



1 NORTH STREET
TENANT FITOUT (LEVEL II ALTERATION)

OWNERS [Tenants]
Chris Deutsch & Amy Fuller
219 Wilson Street #2
Portland, ME 04101
(703) 395-9361 (cell)
bellevillemaine@gmail.com



DEXTRIOUS
CREATIVE

PORTLAND, ME 04102
TRACIE REED, ARCHITECT
1242B, W. A. LEE ST #204C
traciereed@dextrouscreative.com
207.639.0459 (cell)

PROJECT TEAM

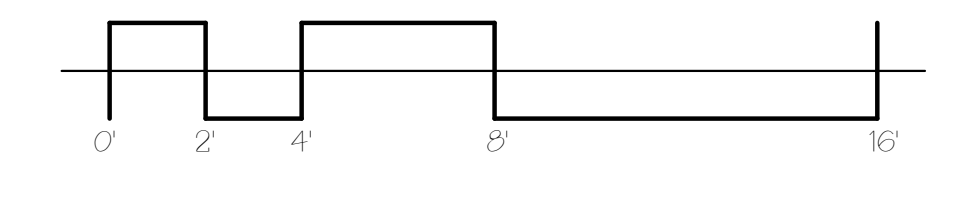
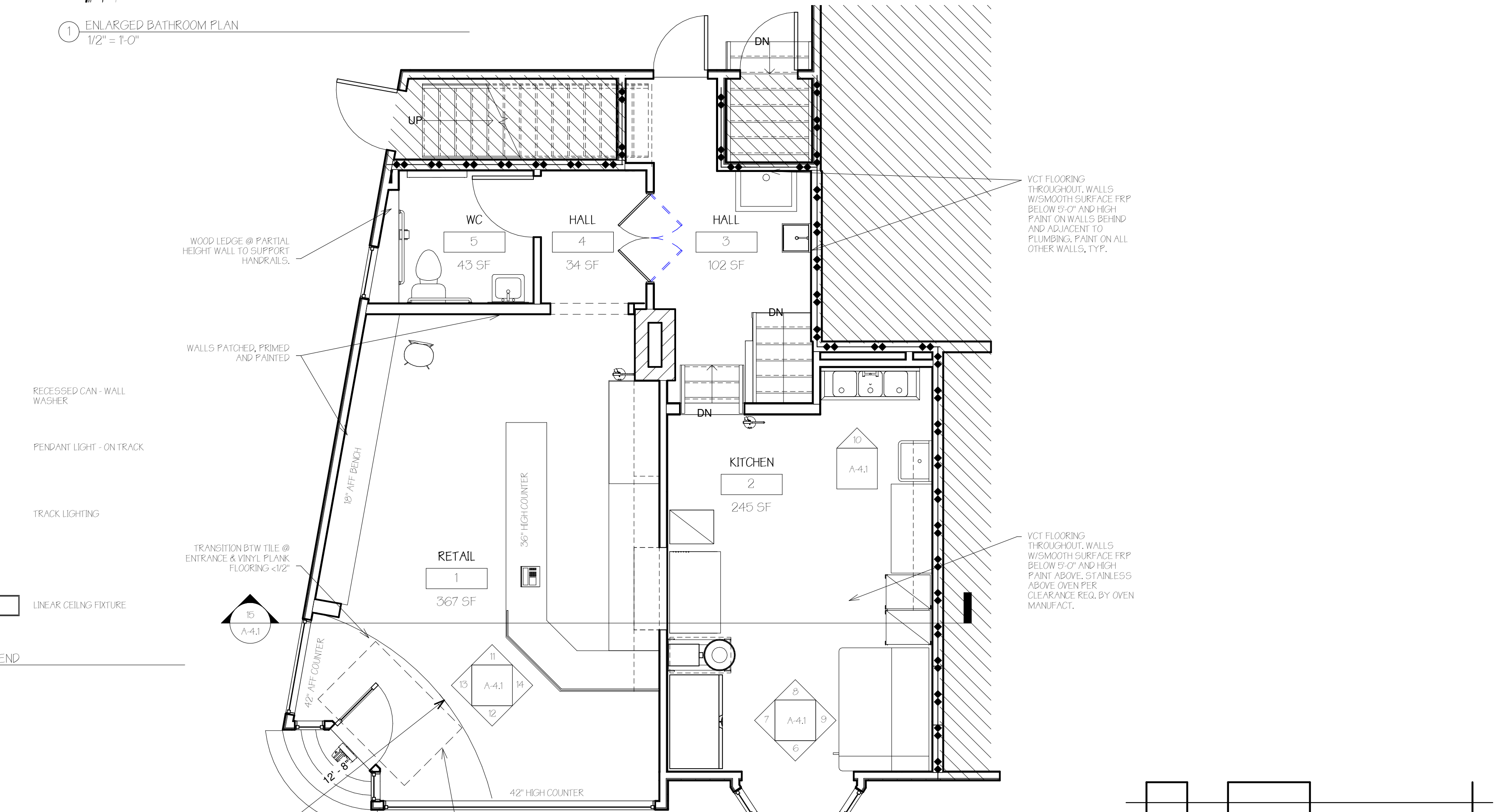
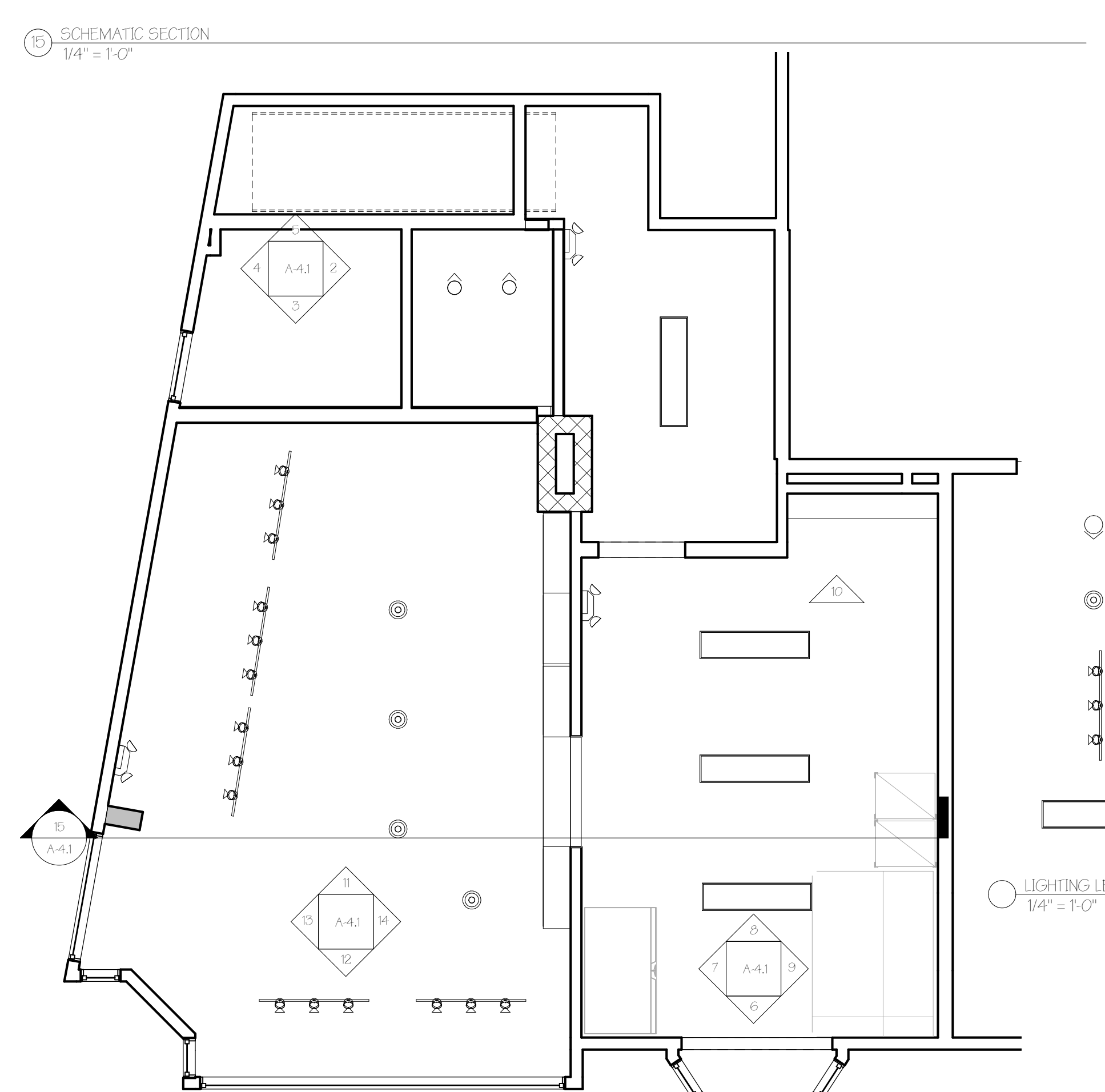
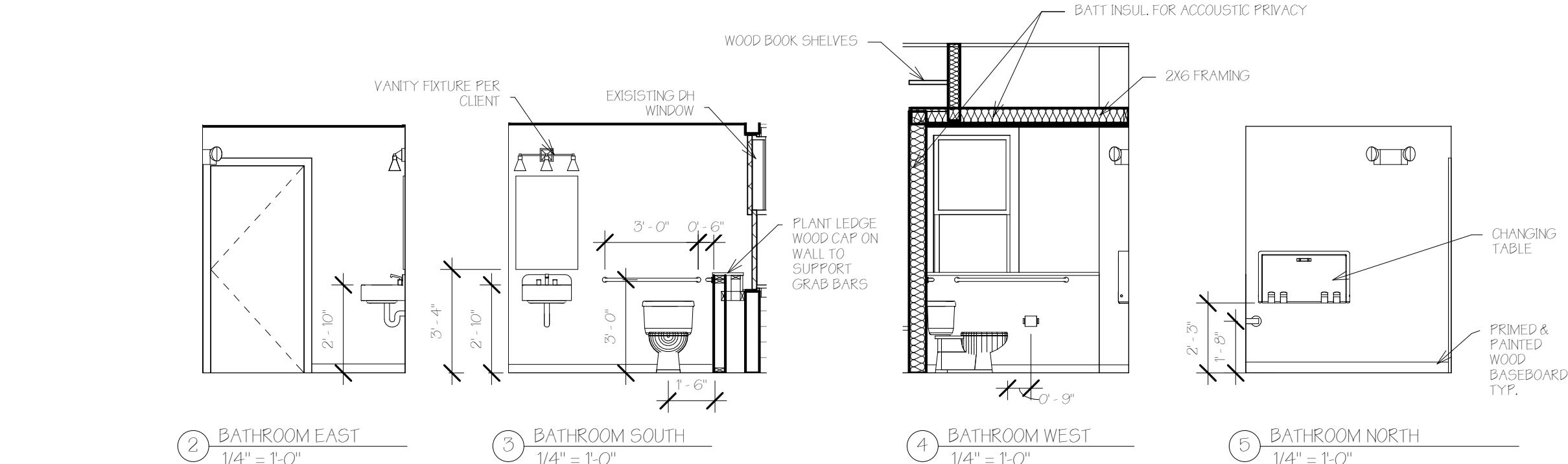
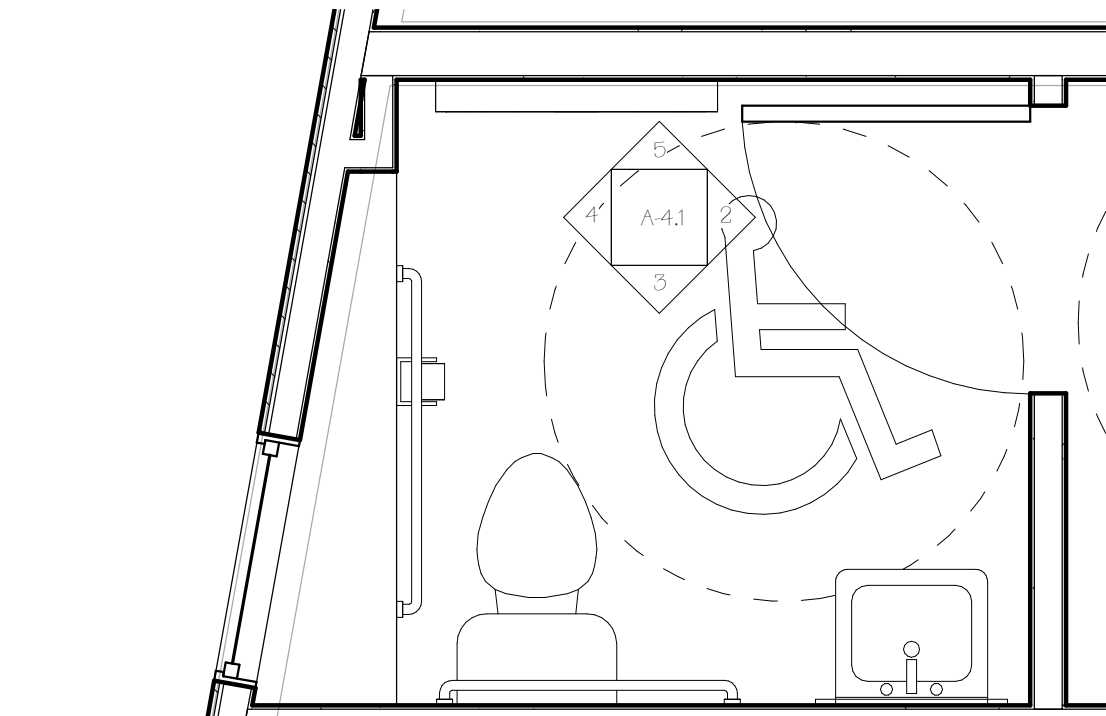
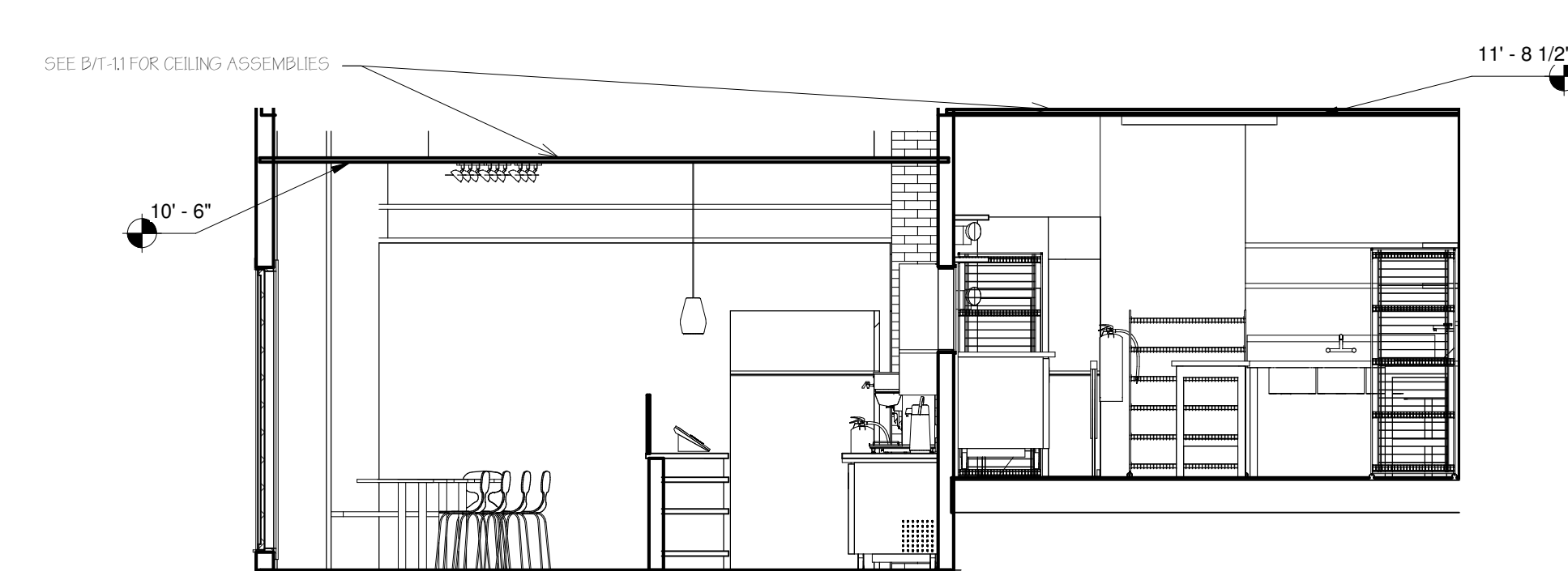
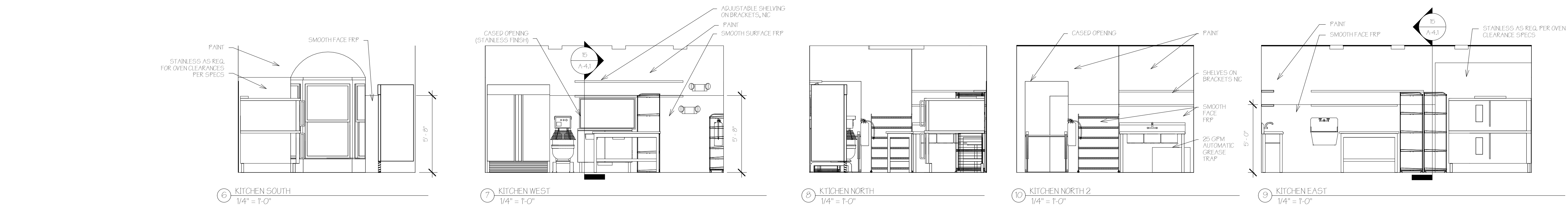
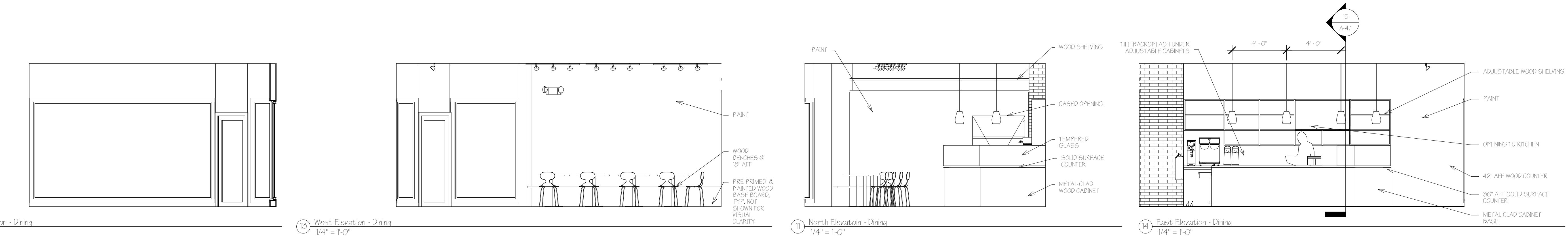

No.	Description	Date

INTERIOR ELEVATIONS

Project number: 17-04
 Date: 05.16.17
 Drawn by: Author
 Checked by: Checker

A-4.1

Scale: As indicated