



1 NORTH STREET
TENANT FITOUT (LEVEL II ALTERATION)

OWNERS [Tenants]
Chris Deutsch & Amy Fuller
219 Wilson Street #2
Portland, ME 04101
(703) 395-9361 (cell)
bellevillemaine@gmail.com



**DEXTRIOUS
CREATIVE**

PORTLAND, ME 04102
TRACIE REED, ARCHITECT
1240B, W. A. LEE ST #204C
traciereed@dextrouscreative.com
207.659.0459 (cell)

PROJECT TEAM

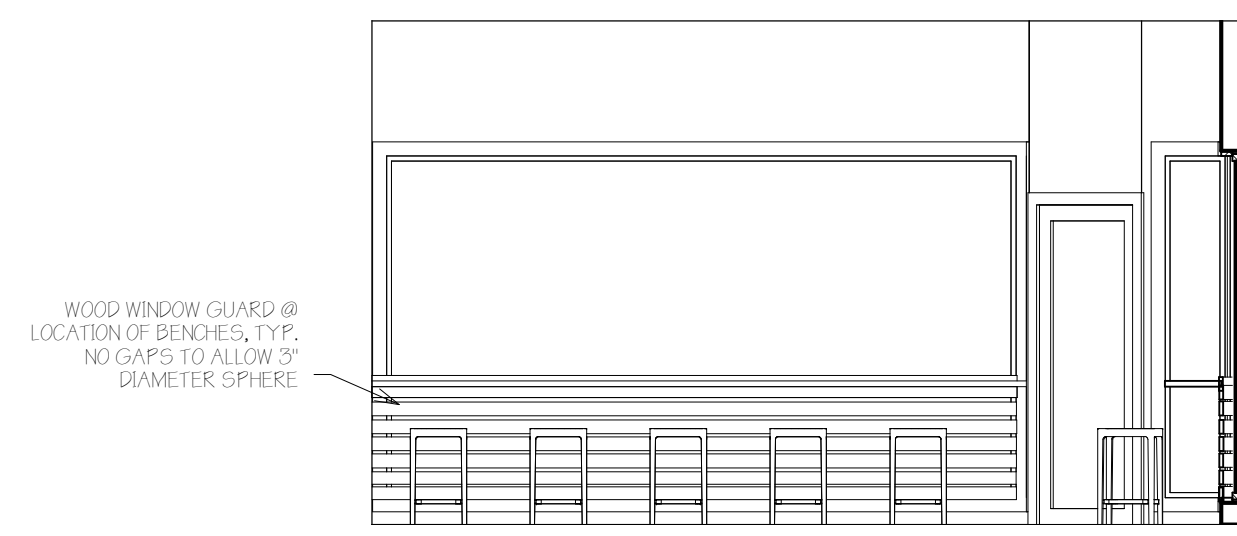

12 South Elevation - Dining
1/4" = 1'-0"

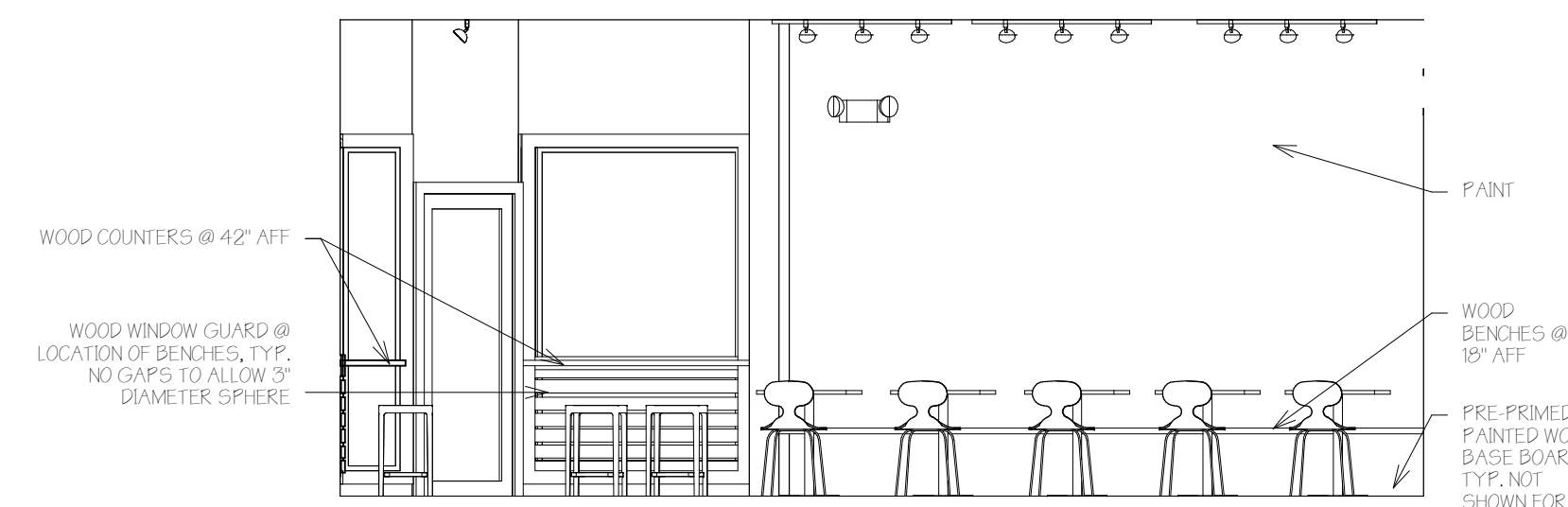

13 West Elevation - Dining
1/4" = 1'-0"

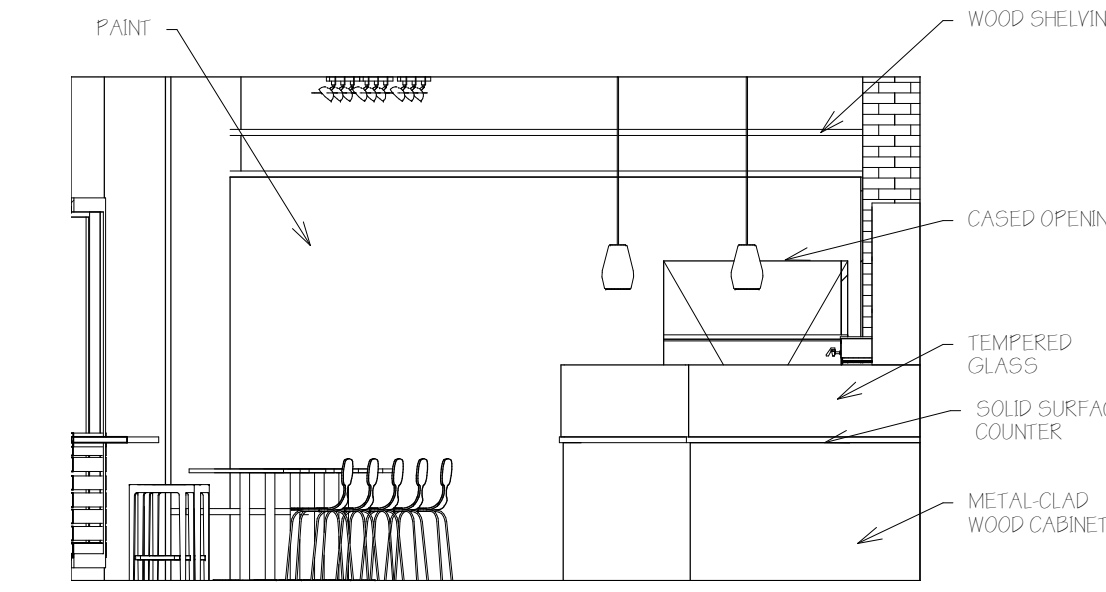

11 North Elevation - Dining
1/4" = 1'-0"

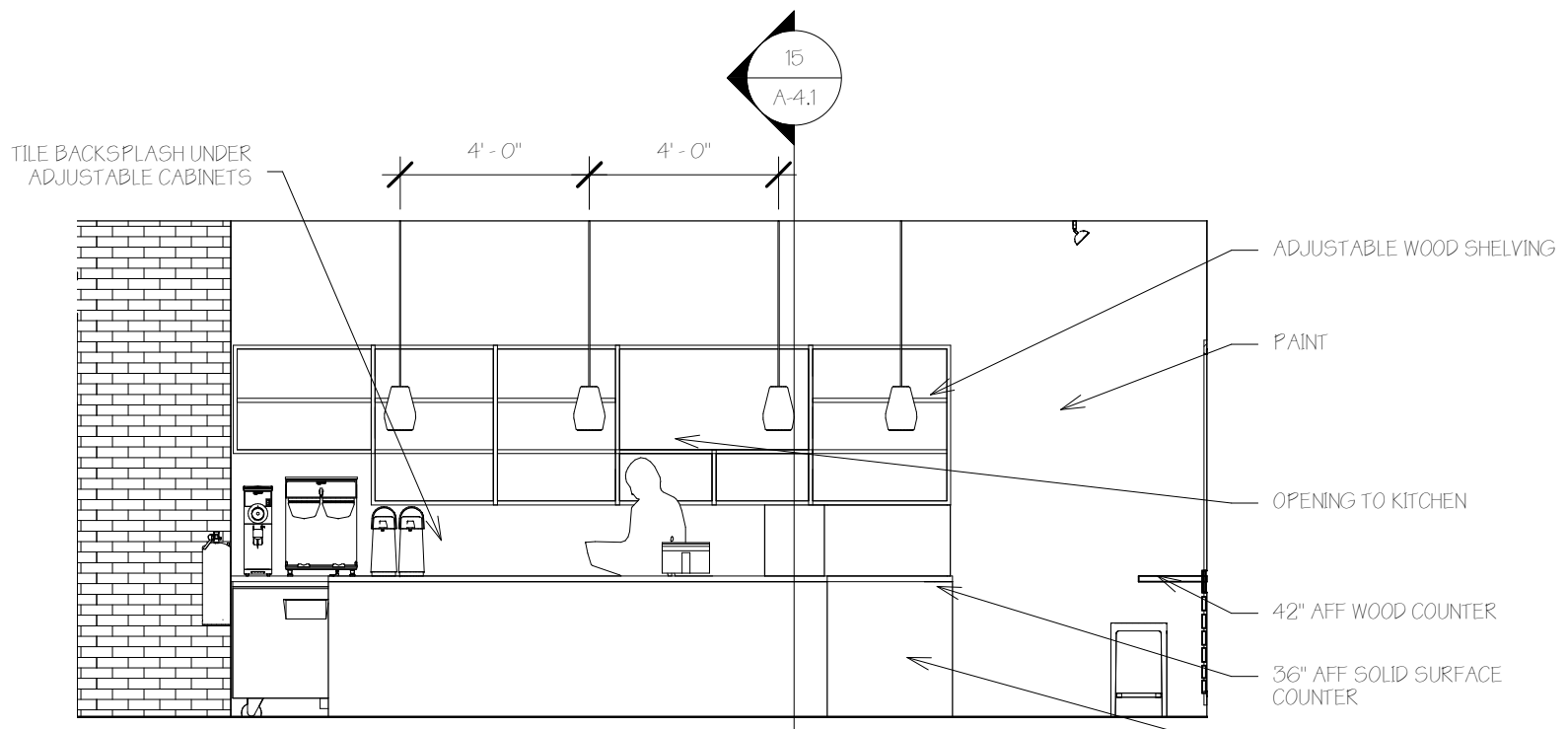

14 East Elevation - Dining
1/4" = 1'-0"

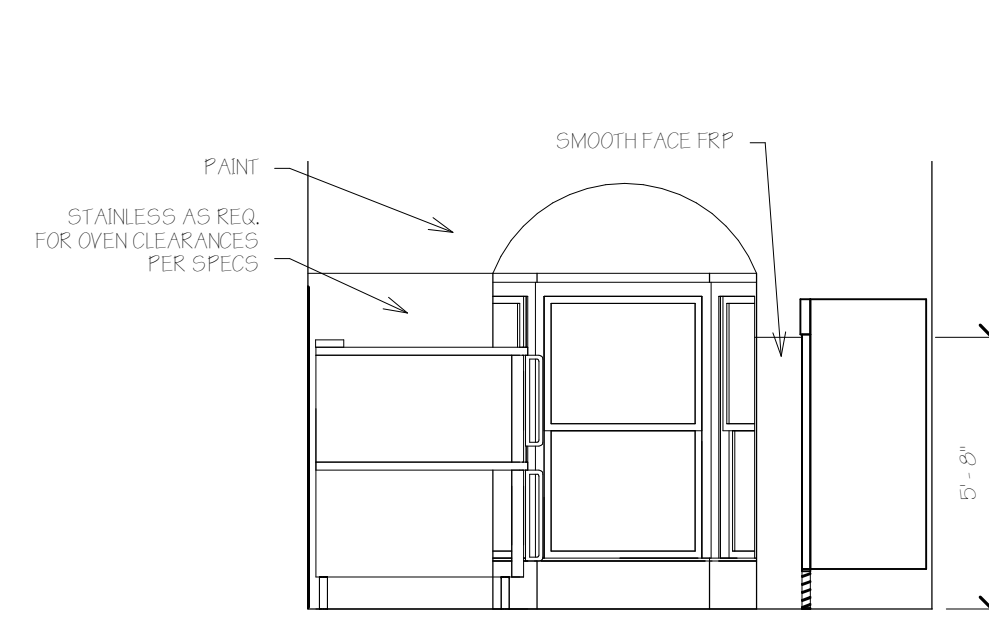

6 KITCHEN SOUTH
1/4" = 1'-0"

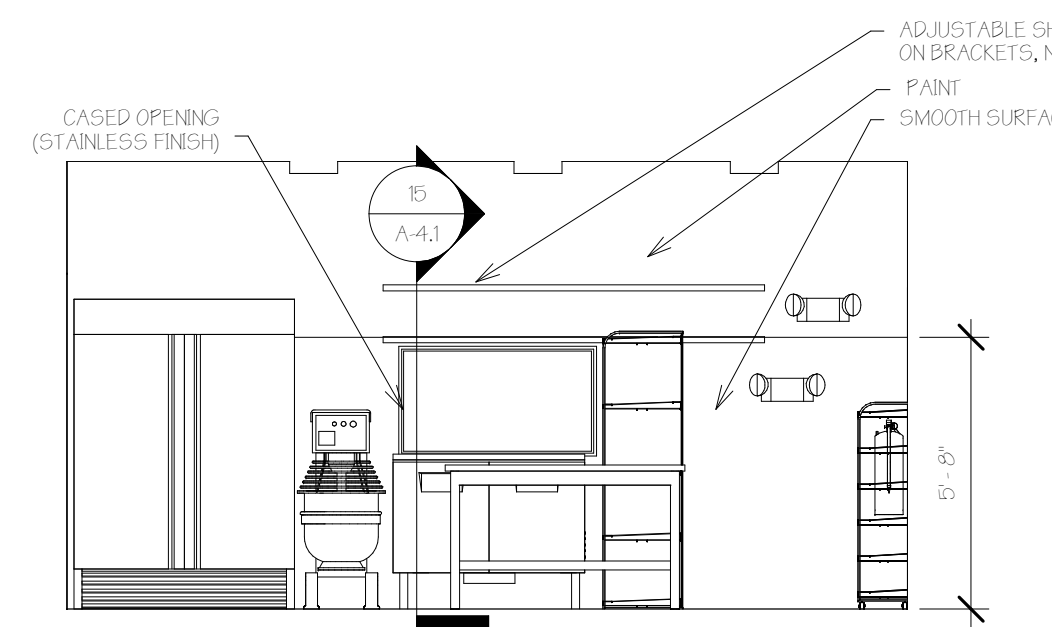

7 KITCHEN WEST
1/4" = 1'-0"

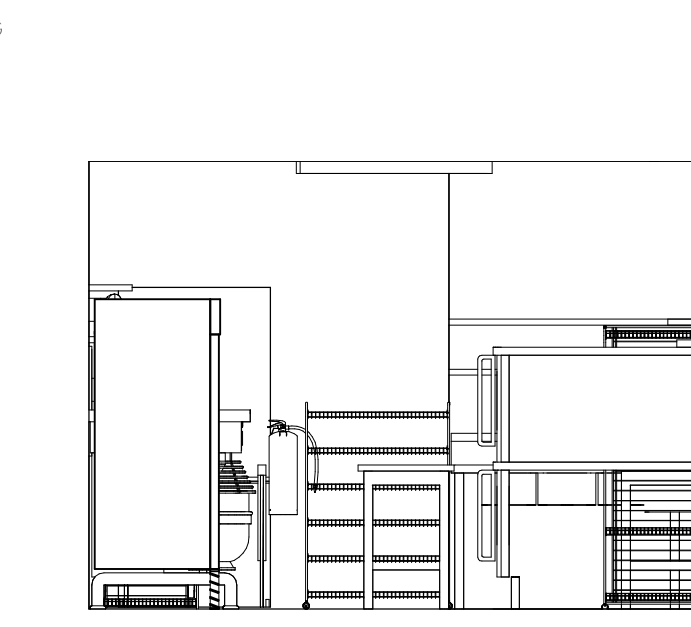

8 KITCHEN NORTH
1/4" = 1'-0"

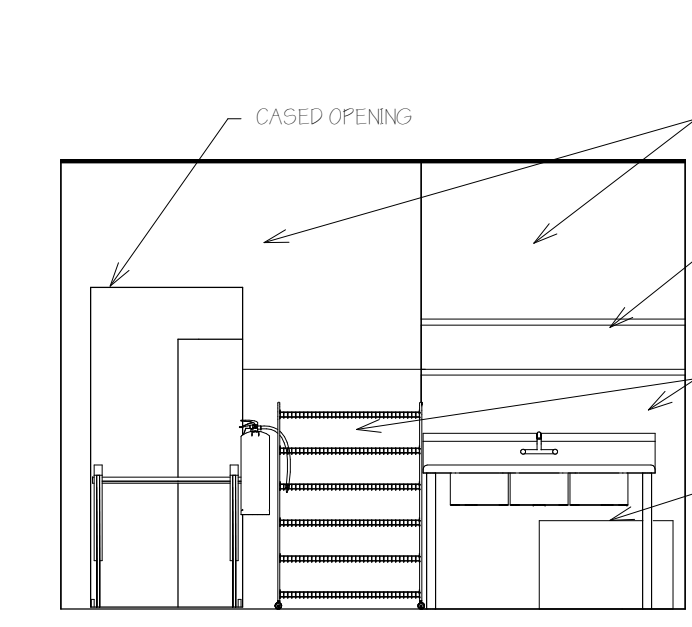

10 KITCHEN NORTH 2
1/4" = 1'-0"

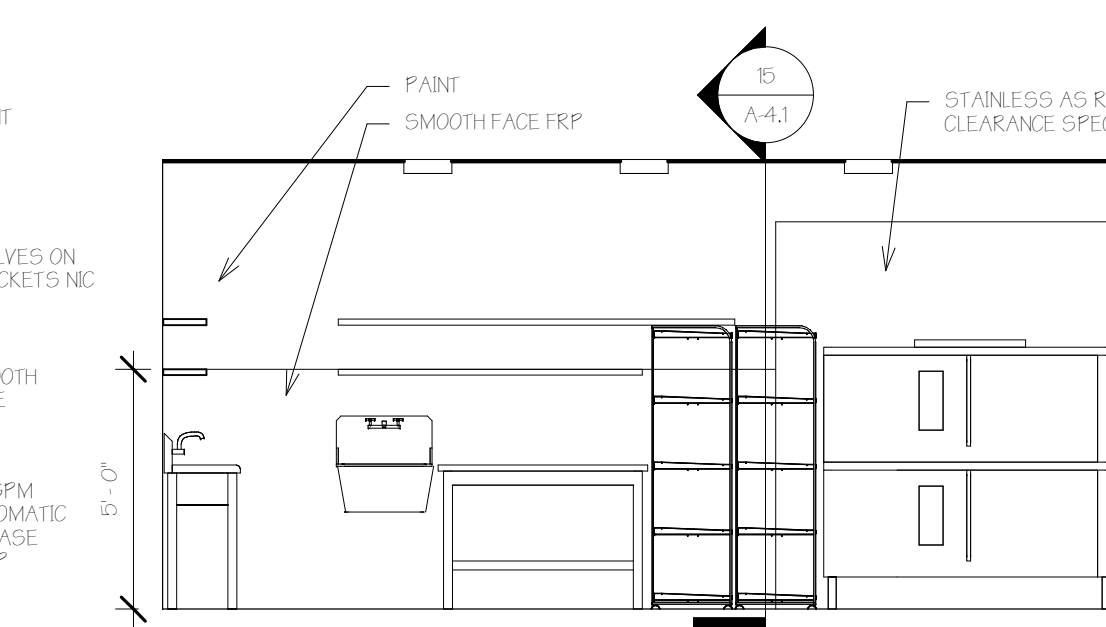

9 KITCHEN EAST
1/4" = 1'-0"

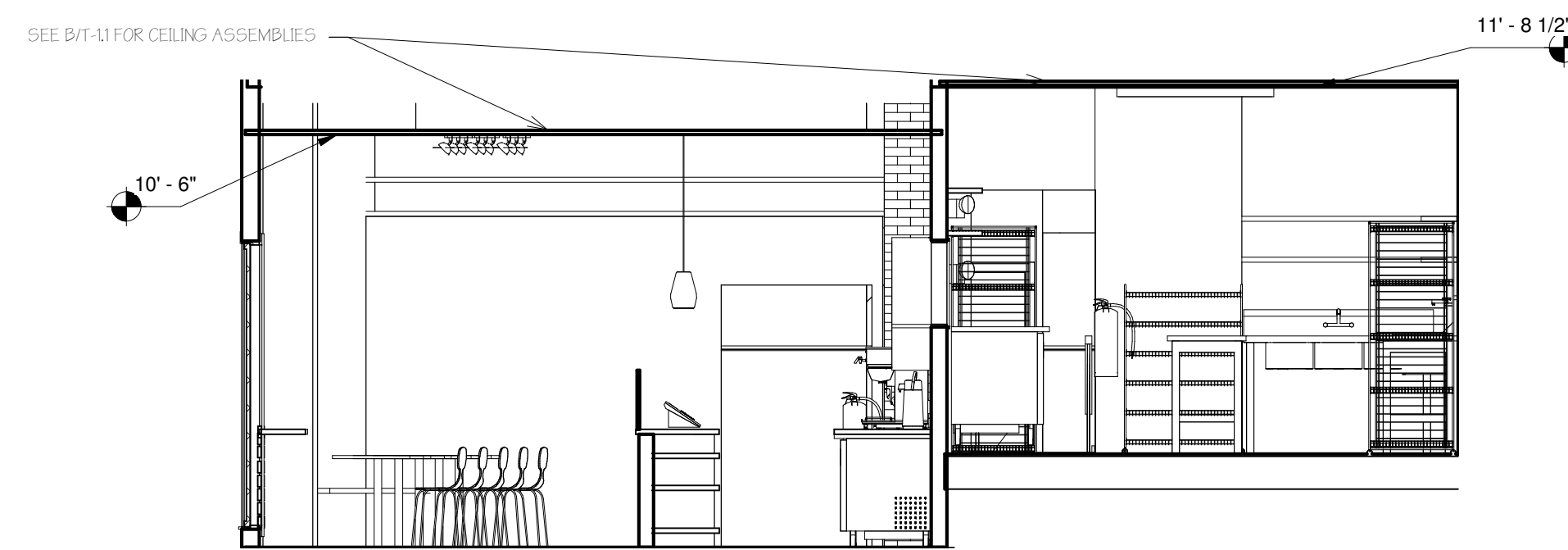

15 SCHEMATIC SECTION
1/4" = 1'-0"

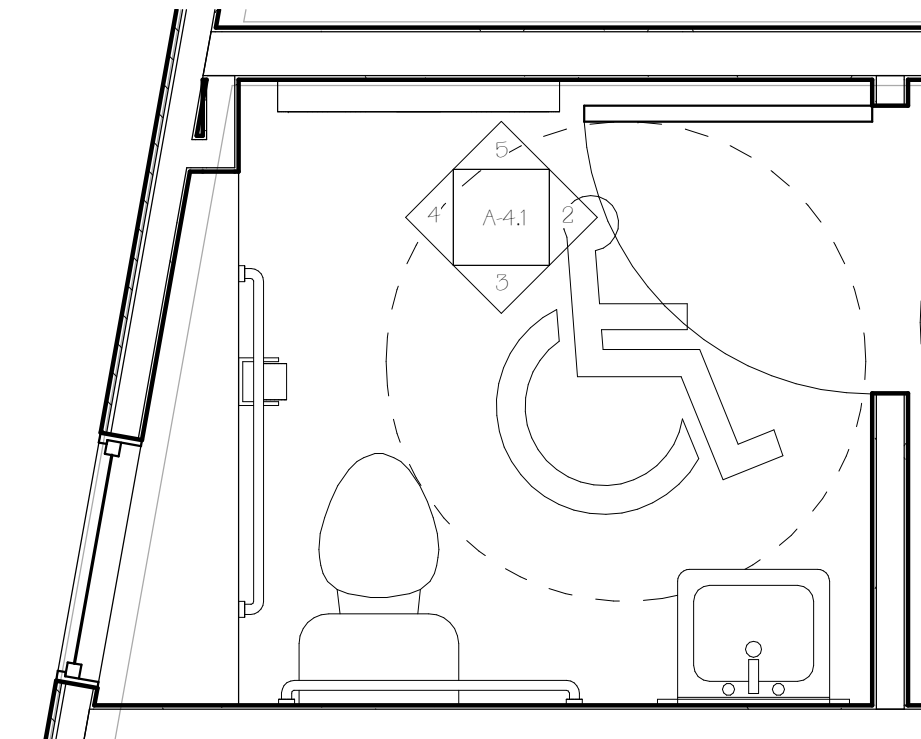

1 ENLARGED BATHROOM PLAN
1/2" = 1'-0"

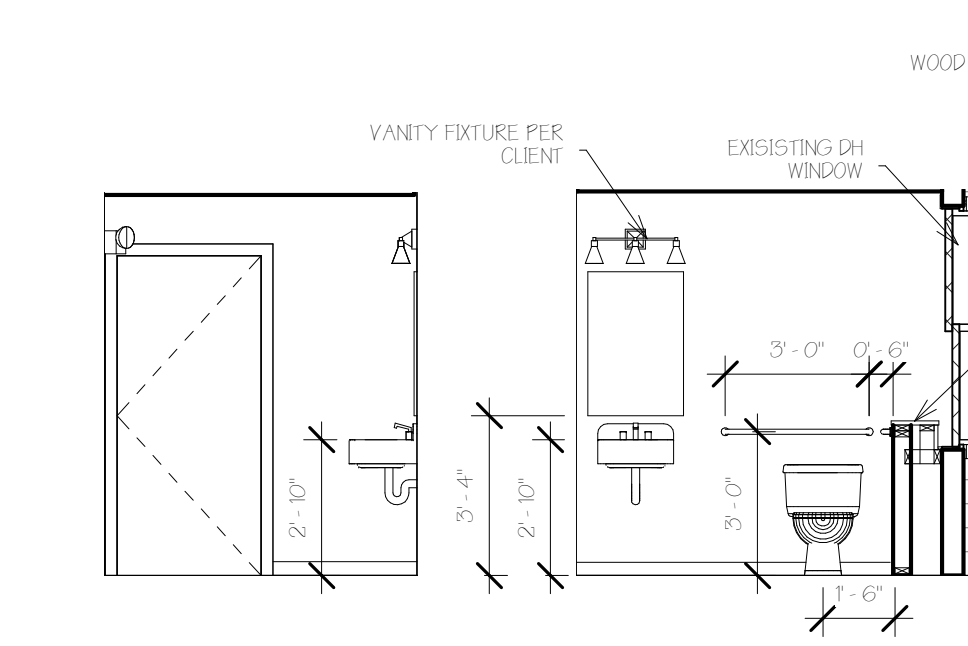

2 BATHROOM EAST
1/4" = 1'-0"

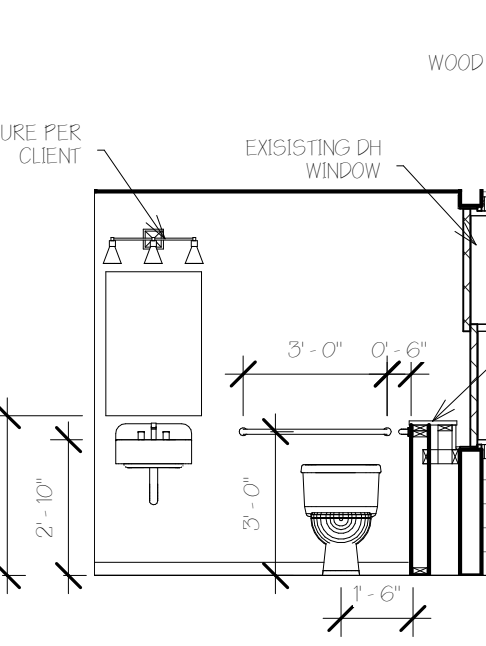

3 BATHROOM SOUTH
1/4" = 1'-0"

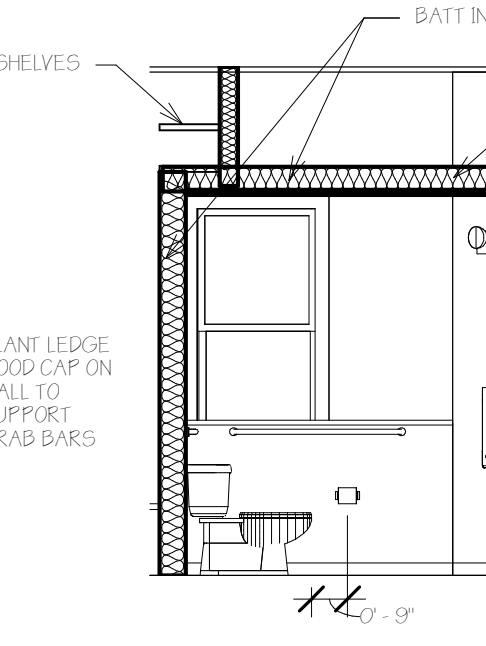

4 BATHROOM WEST
1/4" = 1'-0"

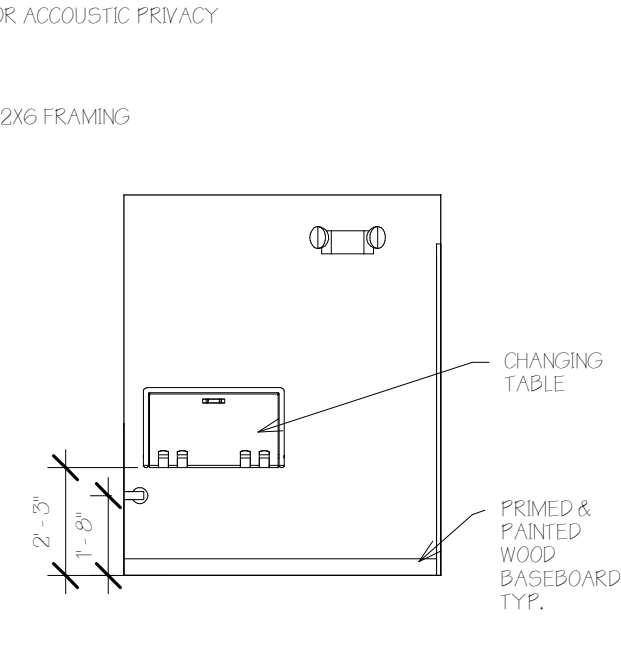

5 BATHROOM NORTH
1/4" = 1'-0"

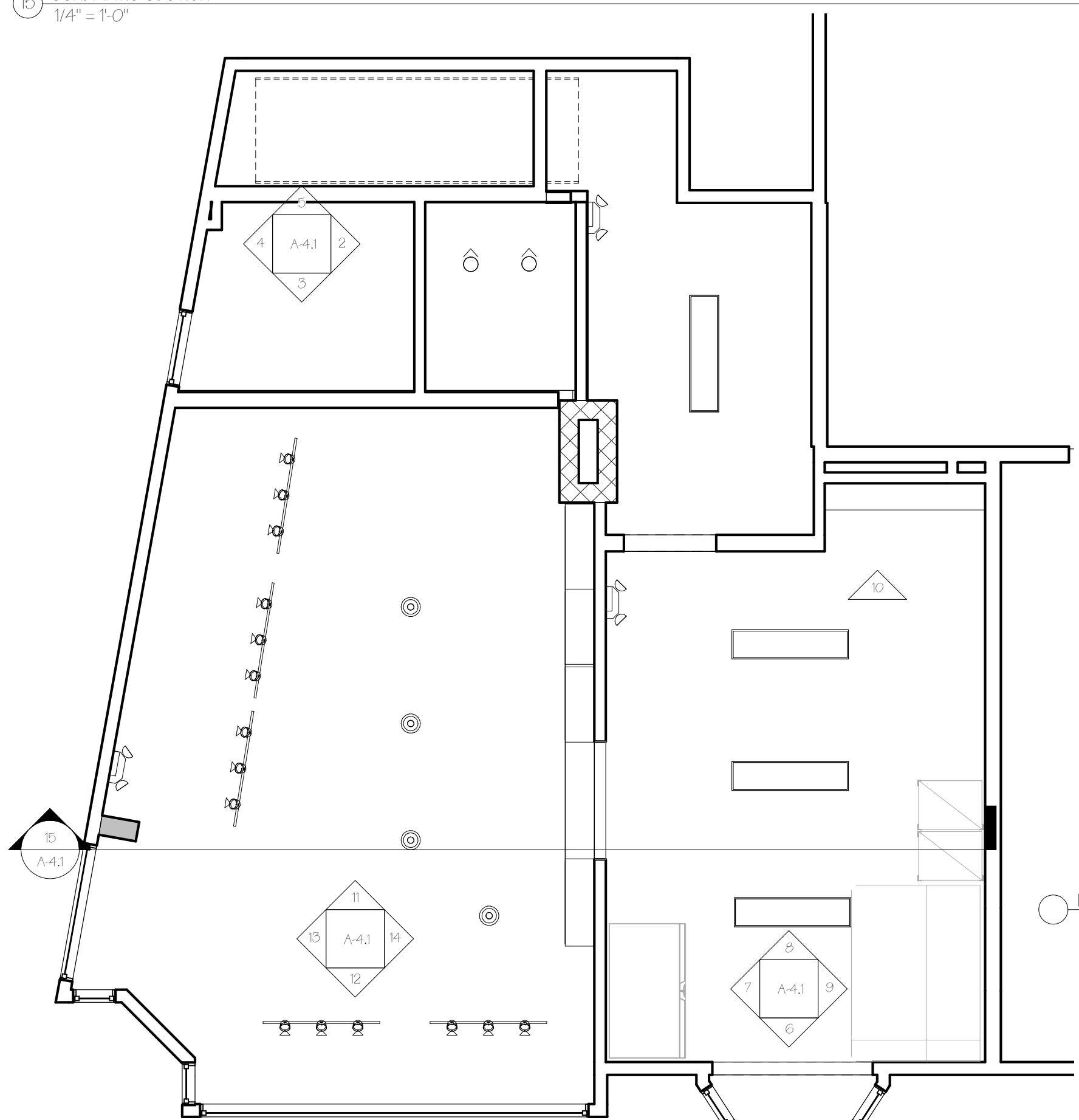

16 First Floor Reflected Ceiling Plan
1/4" = 1'-0"

- RECESSED CAN - WALL WASHER
- PENDANT LIGHT - ON TRACK
- TRACK LIGHTING
- LINEAR CEILING FIXTURE

LIGHTING LEGEND
1/4" = 1'-0"

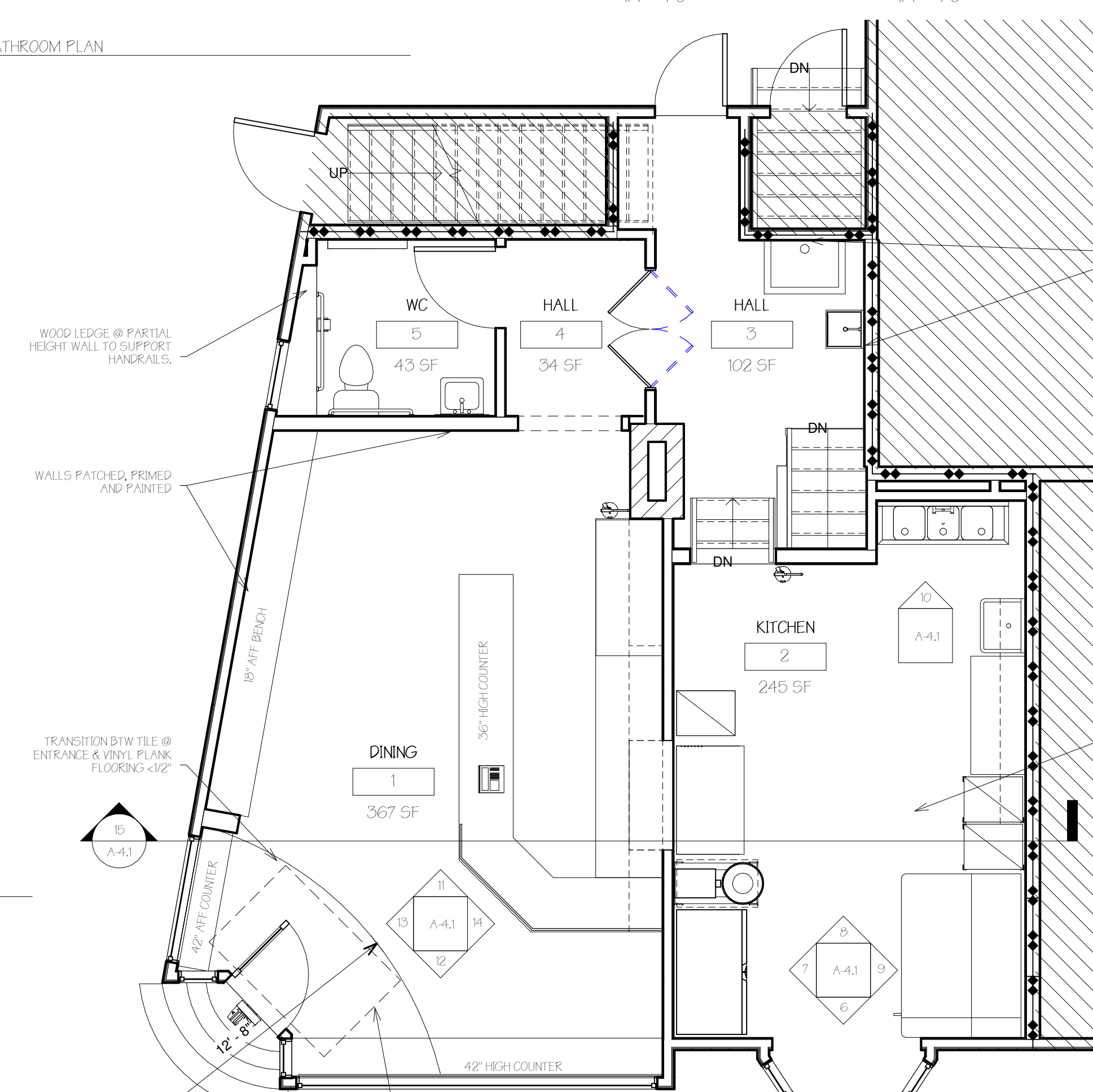

17 Finish Plan
1/4" = 1'-0"

VCT FLOORING THROUGHOUT, WALLS WITH SMOOTH SURFACE FRP BELOW 5'-0" AND HIGH PAINT ON WALLS BEHIND AND ADJACENT TO PLUMBING, PAINT ON ALL OTHER WALLS, TYP.

VCT FLOORING THROUGHOUT, WALLS WITH SMOOTH SURFACE FRP BELOW 5'-0" AND HIGH PAINT ABOVE STAINLESS ABOVE OVER PER CLEARANCE REQ. BY OVEN MANUFACT.

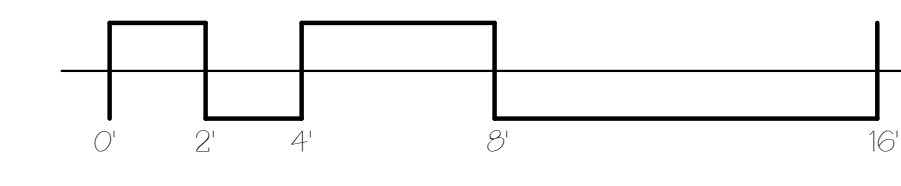

No.	Description	Date

**INTERIOR
ELEVATIONS**

Project number	17-04
Date	04.06.17
Drawn by	Author
Checked by	Checker

A-4.1

Scale As indicated