

CARLSON BUILDING  
18 CUMBERLAND AVE  
UNIT 1

FIRST FLOOR PLAN

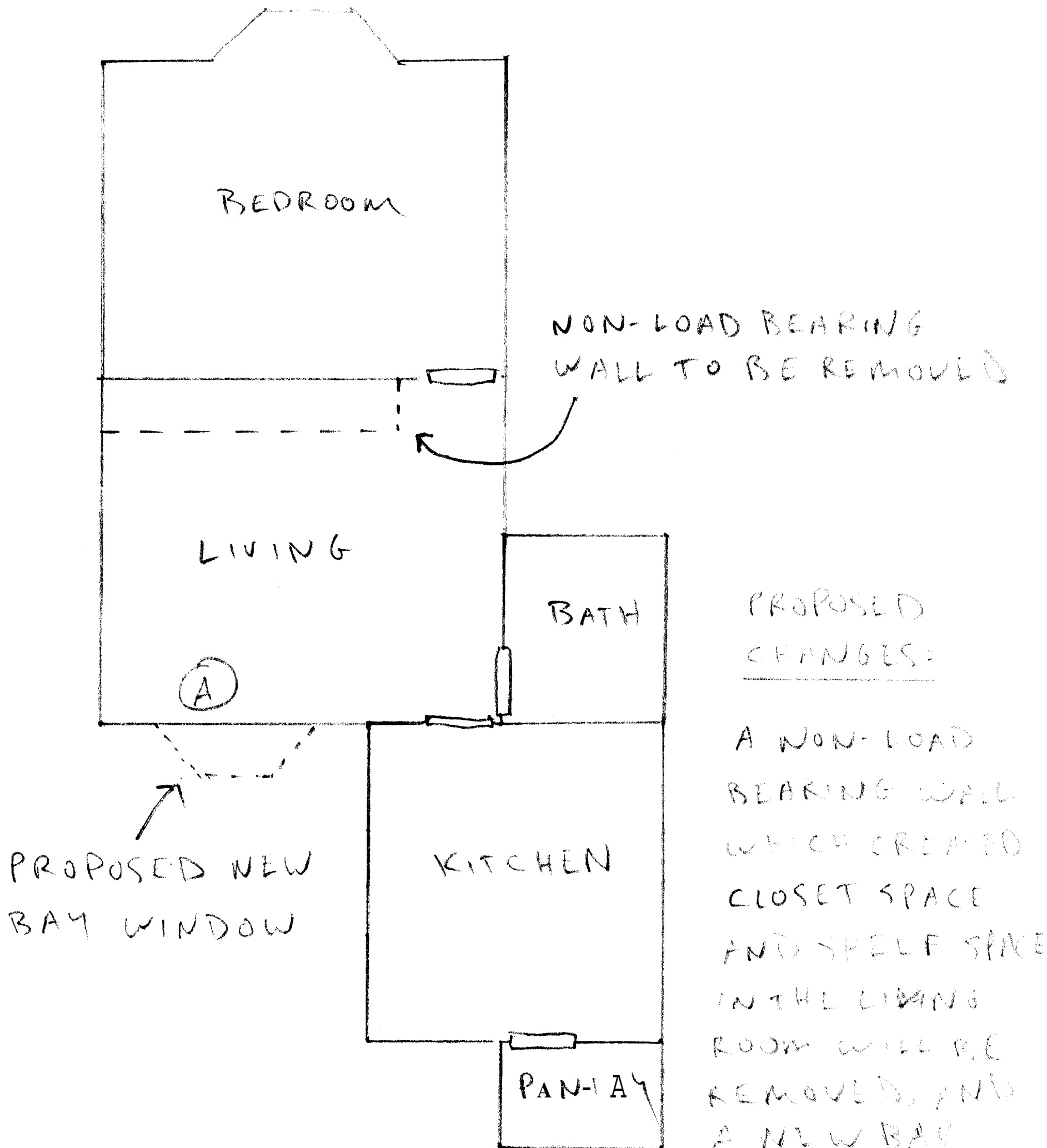

PROPOSED CHANGES:

A NON-LOAD BEARING WALL WHICH CREATED CLOSET SPACE AND SHELF SPACE IN THE LIVING ROOM WILL BE REMOVED, AND A NEW BAY WINDOW WILL BE INSTALLED IN THE LIVING ROOM.

CARLSON BUILDING  
18 CUMBERLAND AVE  
UNIT 1

EXHIBIT A

PROPOSED BAY WINDOW

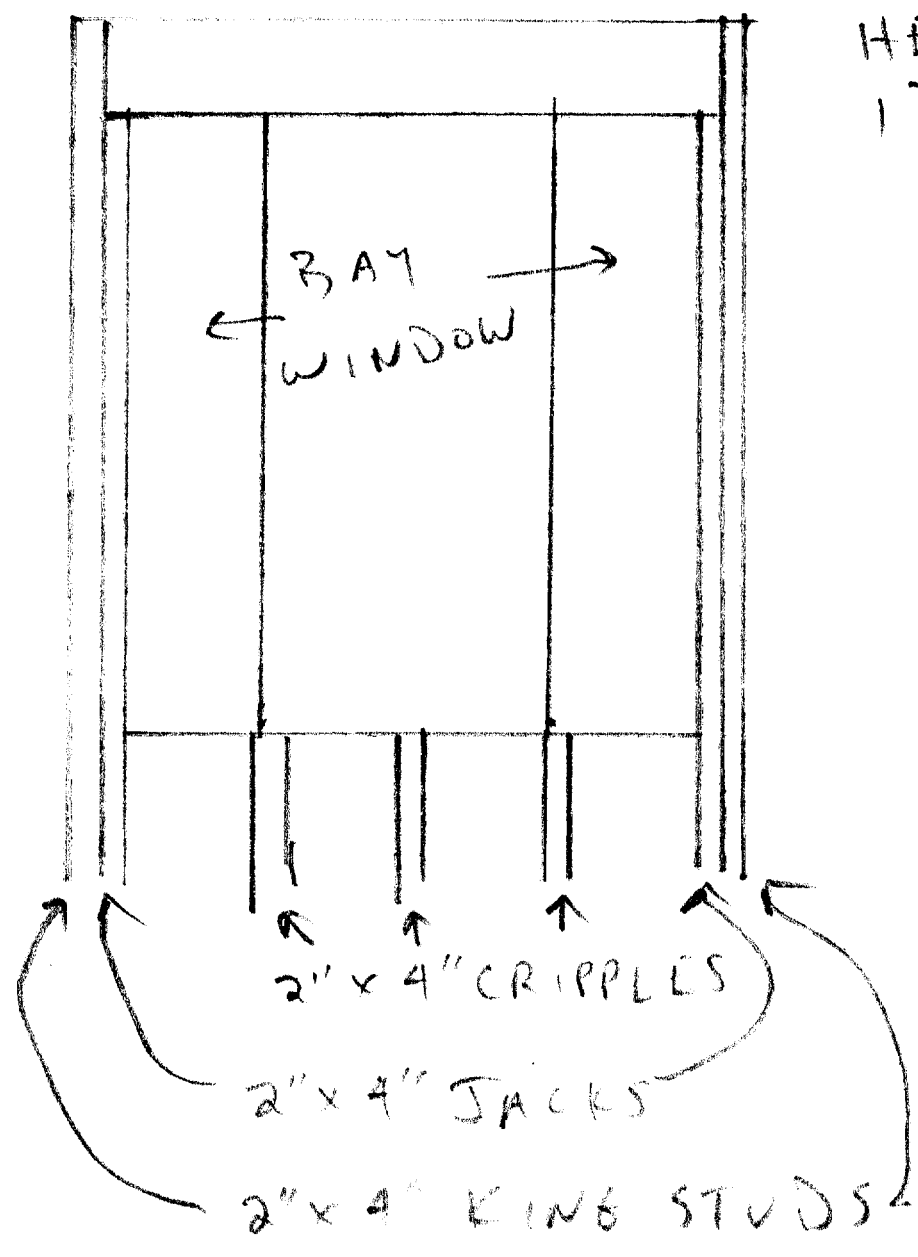

HEADER - TWO  
1 3/4" x 9 1/2" LVLs

SCALE:  
1" = 2'  
↔

CARLSON BUILDING  
18 CUMBERLAND AVE  
UNIT 2

FLOOR PLAN

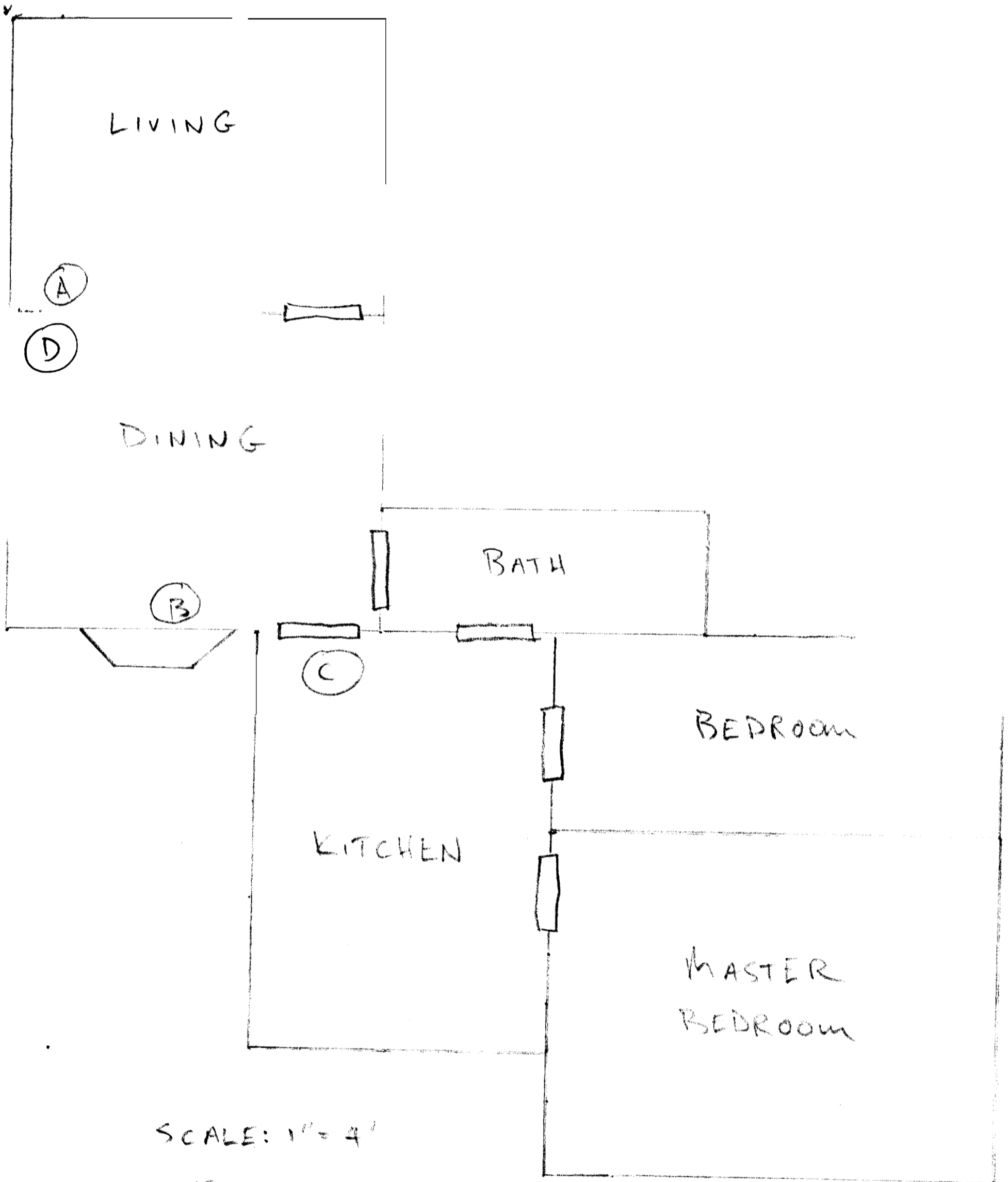

CARLSON BUILDING  
18 CUMBERLAND AVE  
UNIT 2

EXHIBIT D

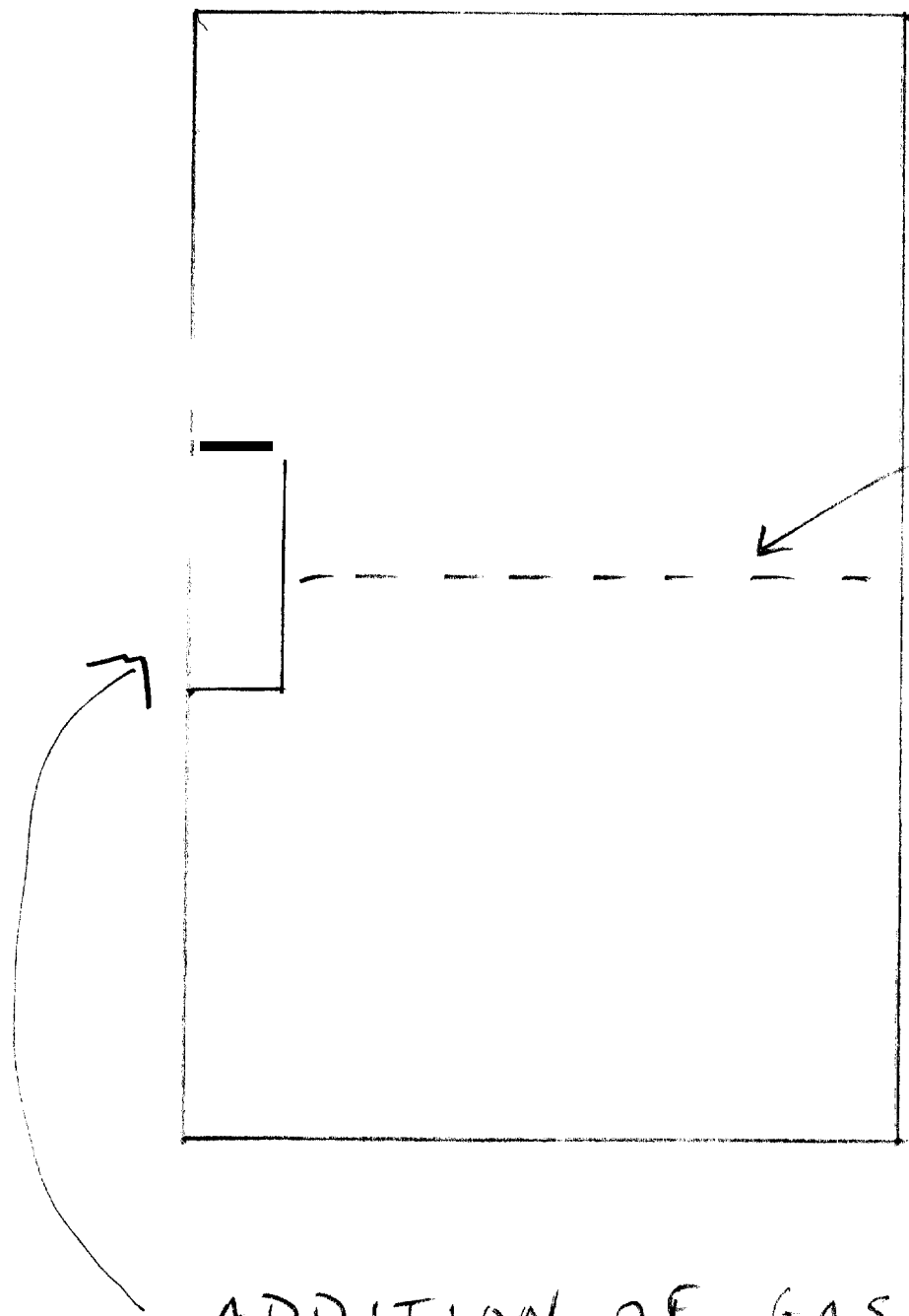

PREVIOUS LOAD BEARING  
WALL REPLACED BY  
STRUCTURAL HEADER  
(APPROVED IN EARLIER  
PERMIT)

ADDITION OF GAS FIREPLACE, ENCASED  
IN 2" x 4" WALL. NEW WALLS WILL  
COME OUT 24" FROM EXISTING EXTERIOR  
WALL AND BE 56" ACROSS. GAS FIRE-  
PLACE WILL BE VENTED DIRECTLY TO  
OUTSIDE THROUGH EXTERIOR WALL  
PER MANUFACTURER'S SPECIFICATIONS.

CARLSON BUILDING  
18 CUMBERLAND AVE  
UNIT 3

SECOND FLOOR HALLWAY

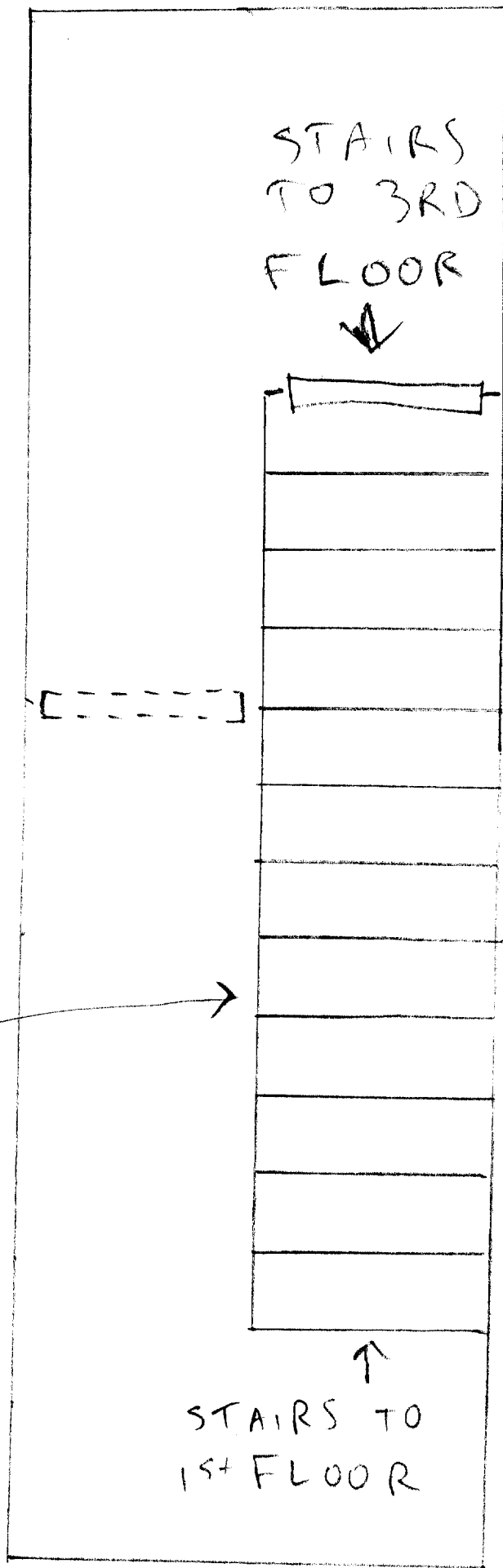

EXISTING DOOR

PROPOSED  
LOCATION  
OF NEW DOOR

KNEE WALL  
BETWEEN  
STAIRWELL  
AND HALL

PROPOSED CHANGES:

THE EXISTING DOOR  
AT THE BASE OF THE  
STAIRS BETWEEN THE  
2ND AND 3RD FLOORS  
WILL BE REMOVED. A  
NEW DOOR WILL BE  
INSTALLED IN THE WALL  
ON THE SECOND FLOOR  
THE NON-LOAD BEARING  
PARTITION WALL BETWEEN  
THE HALLWAY AND THE  
STAIRS TO THE NORTH  
OF THE NEW DOOR WILL  
BE REMOVED

CARLSON BUILDING  
17 CUMBERLAND AVE  
JULY 3

FRAMING DETAIL

FOR NEW

DOOR ON 2ND FLOOR  
HALLWAY

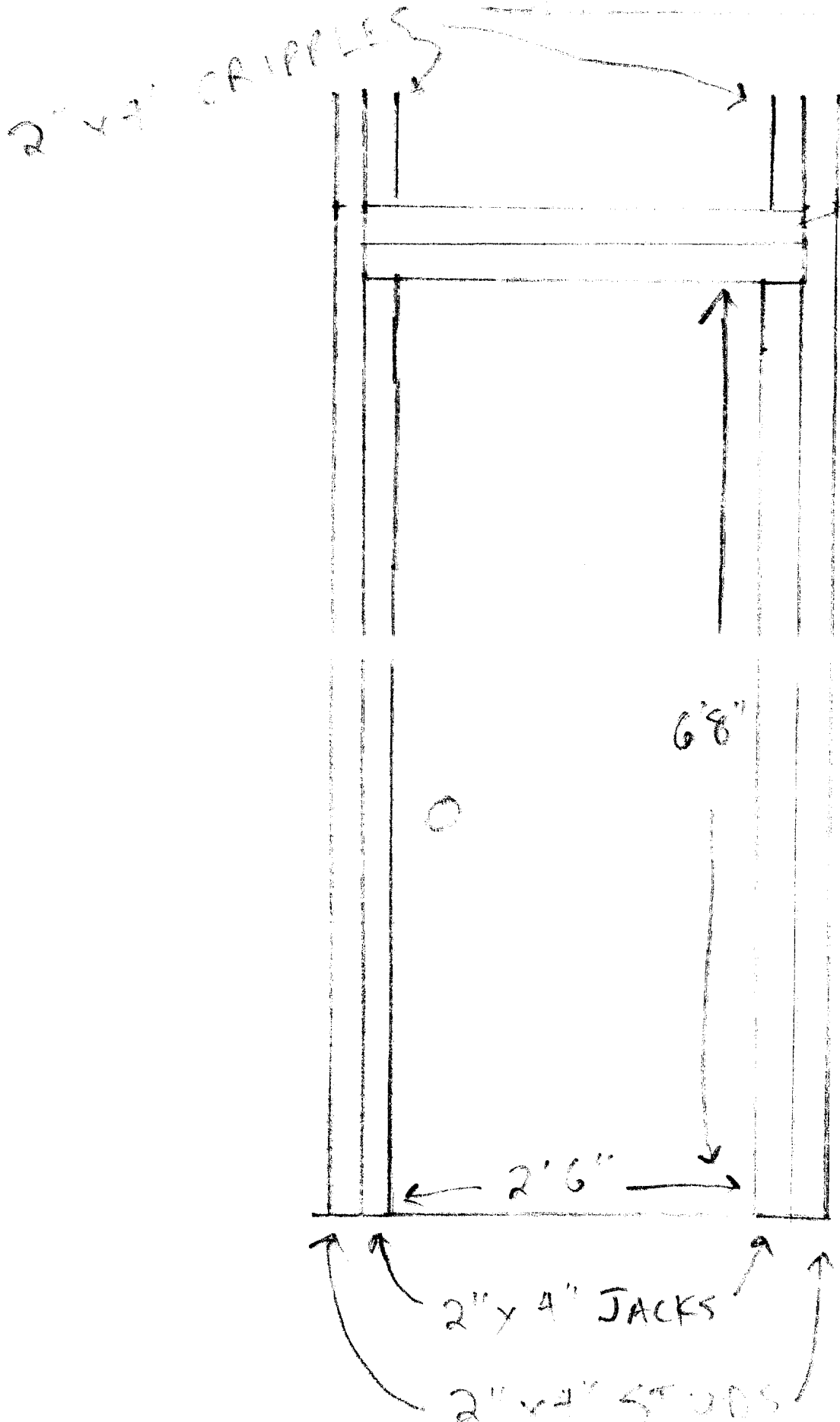

HEADER: TWO 2" x 4"  
ON FLAT (WALL IS  
NON-LOAD BEARING)

CARLSON BUILDING  
18 CUMBERLAND AVE  
UNIT 3

THIRD FLOOR

PARTIAL FLOOR PLAN

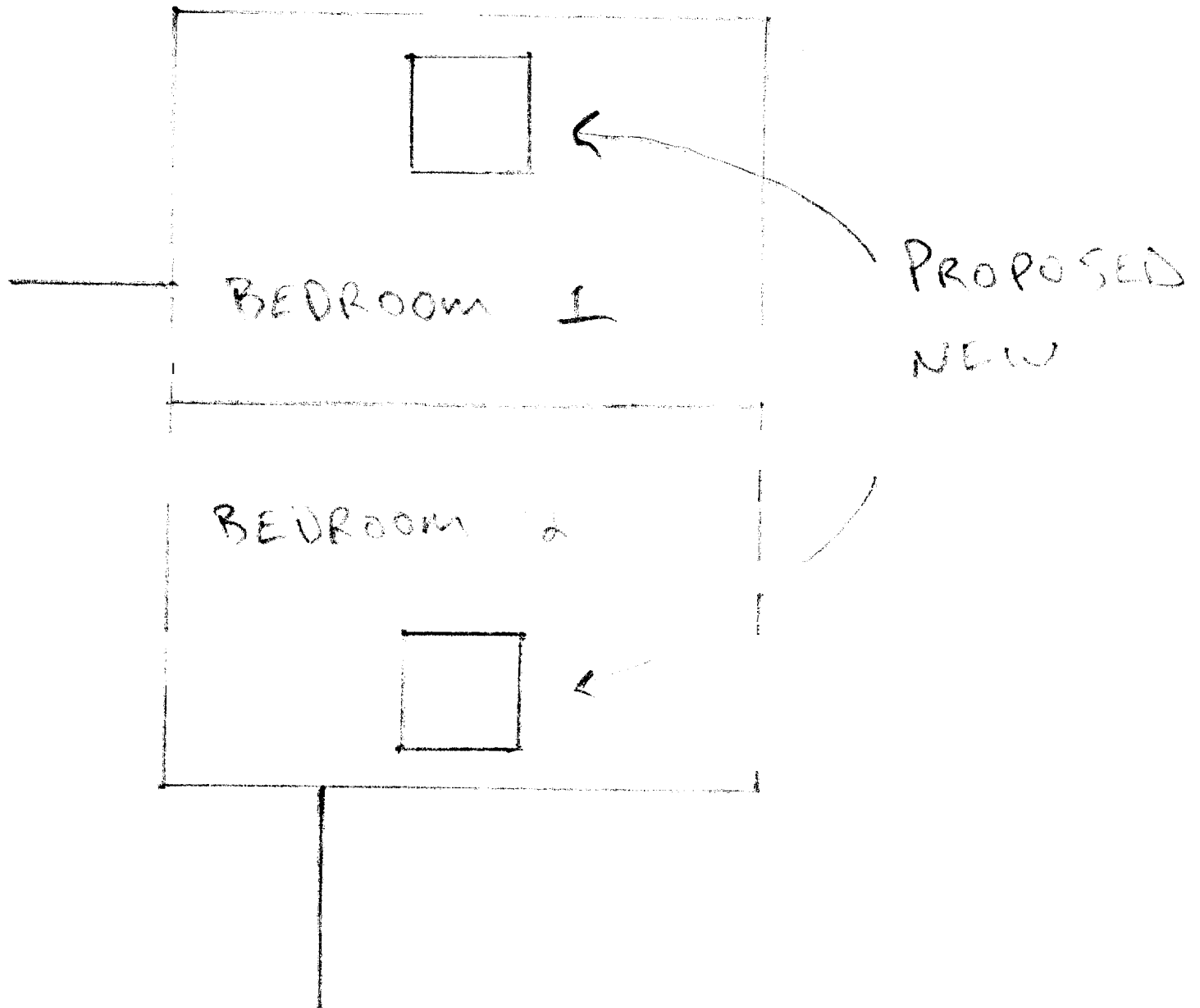

CARLSON BUILDING  
 18 CUMBERLAND AVE.  
 UNIT 3

SKYLIGHT FRAMING DETAIL

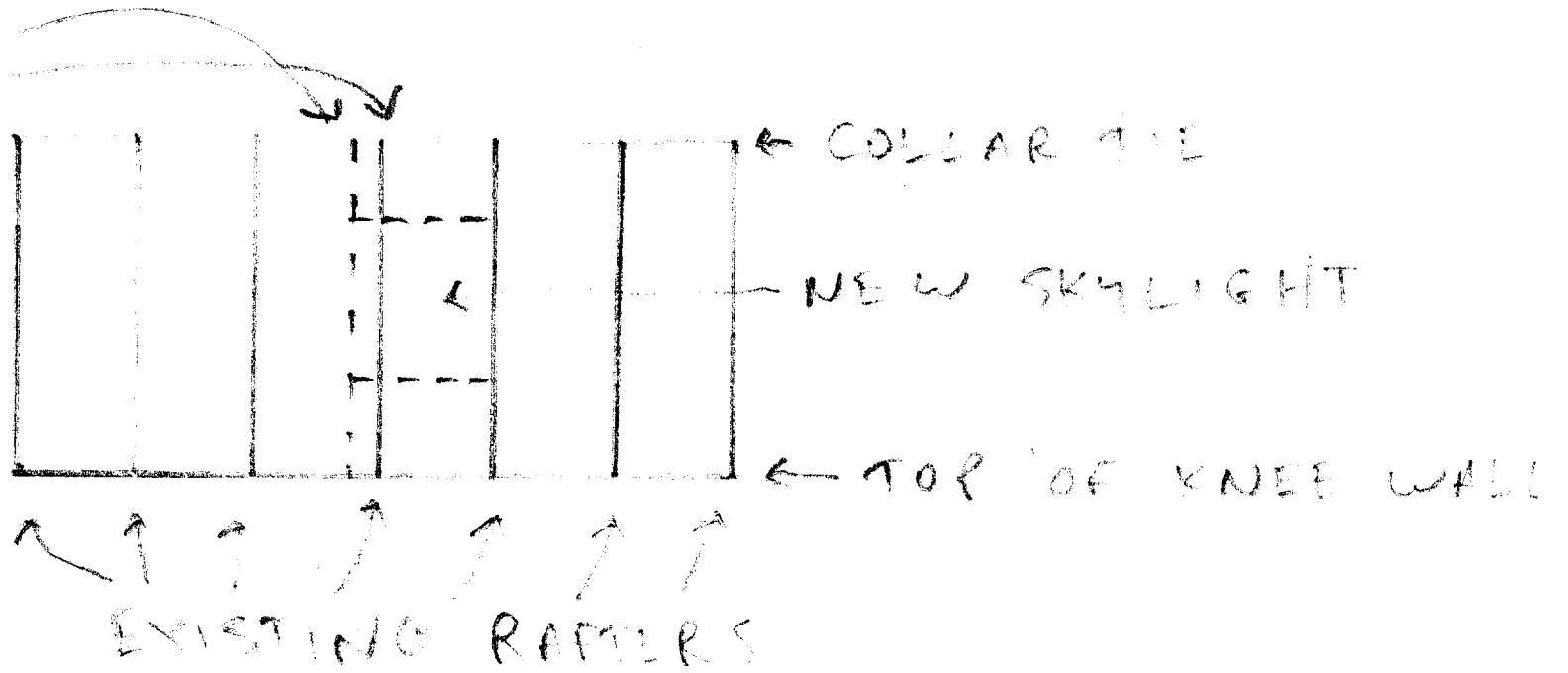

RAFTER TO BE REMOVED

NEW RAFTERS TO BE INSTALLED (TWO 2"x8"s)

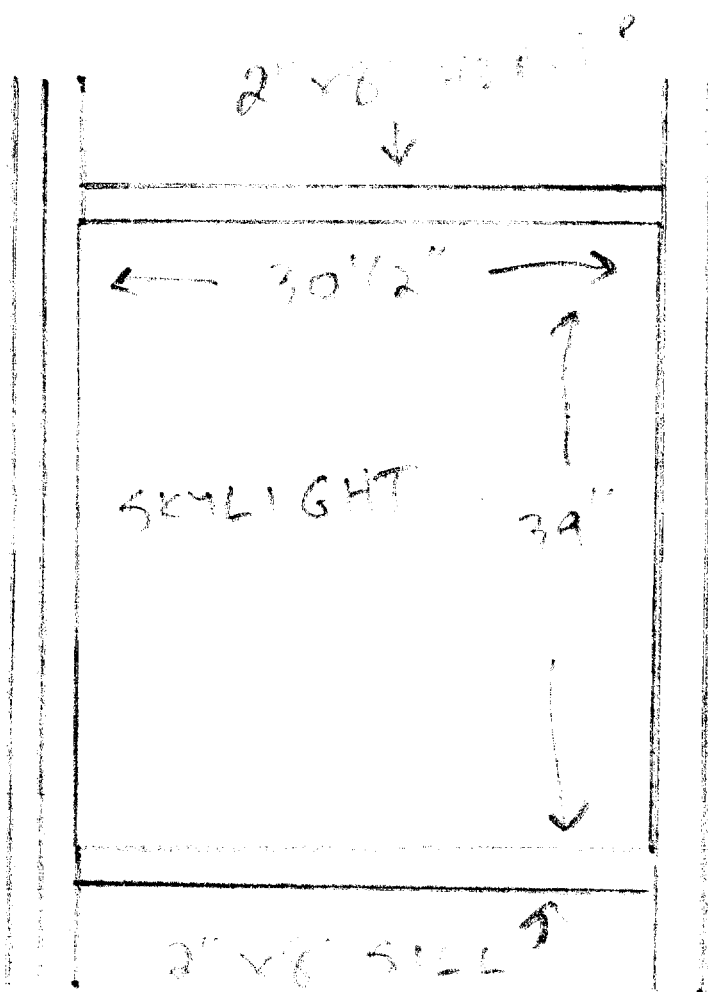

EXISTING RAFTER

One rafter will be removed from the roof of each bedroom to make room for the installation of one 30 1/2" x 39" skylight in each room. New rafters (two 2"x8"s) will be added from the knee wall to the collar ties in each roof. The existing rafters (2"x5") will be furred out 3" to make room for insulation. The existing collar ties (1"x6") will be removed and replaced by new collar ties (2"x6") one foot higher to raise the ceiling height. Existing strapping will be removed and new strapping will be installed.

NEW RAFTERS  
 TWO 2"x8"s