

Dale Carlson 16 Cumberland Ave  
 Portland Maine

Proposed unit after  
 Rehab.

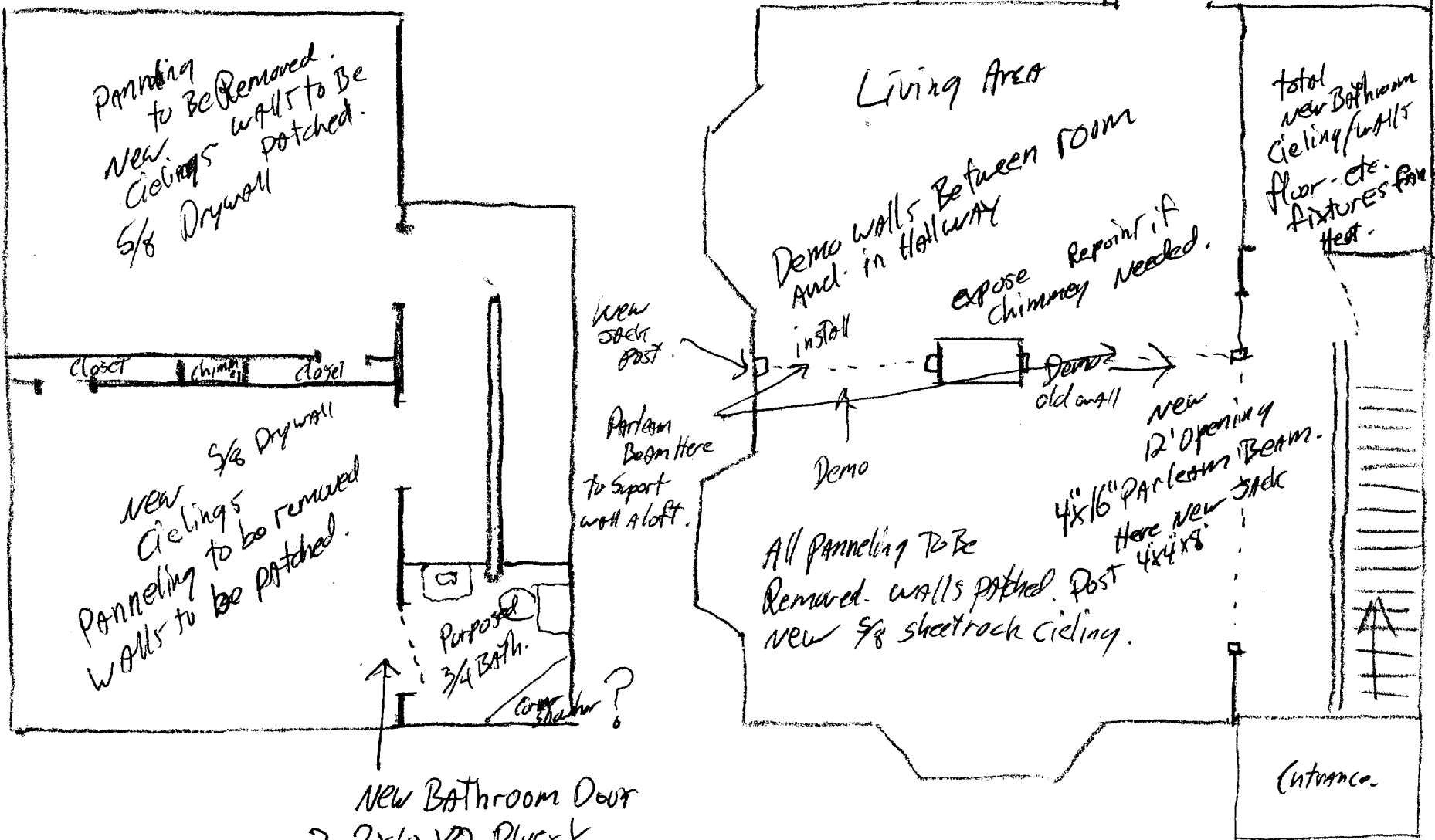

New Bathroom Door  
 2-2x10x12 Plus-1/2  
 (PX Plywood header  
 near walls, m/R  
 Sheet Rock, floor tile.  
 Ceiling 5/8 Drywall.

Proposed wall  
 to be removed

DALE CARLSON. 16 Cumberland Ave  
Portland, ME

Drawings are how  
they are now  
rooms

Rough Draft  
now.

↑  
20  
↓

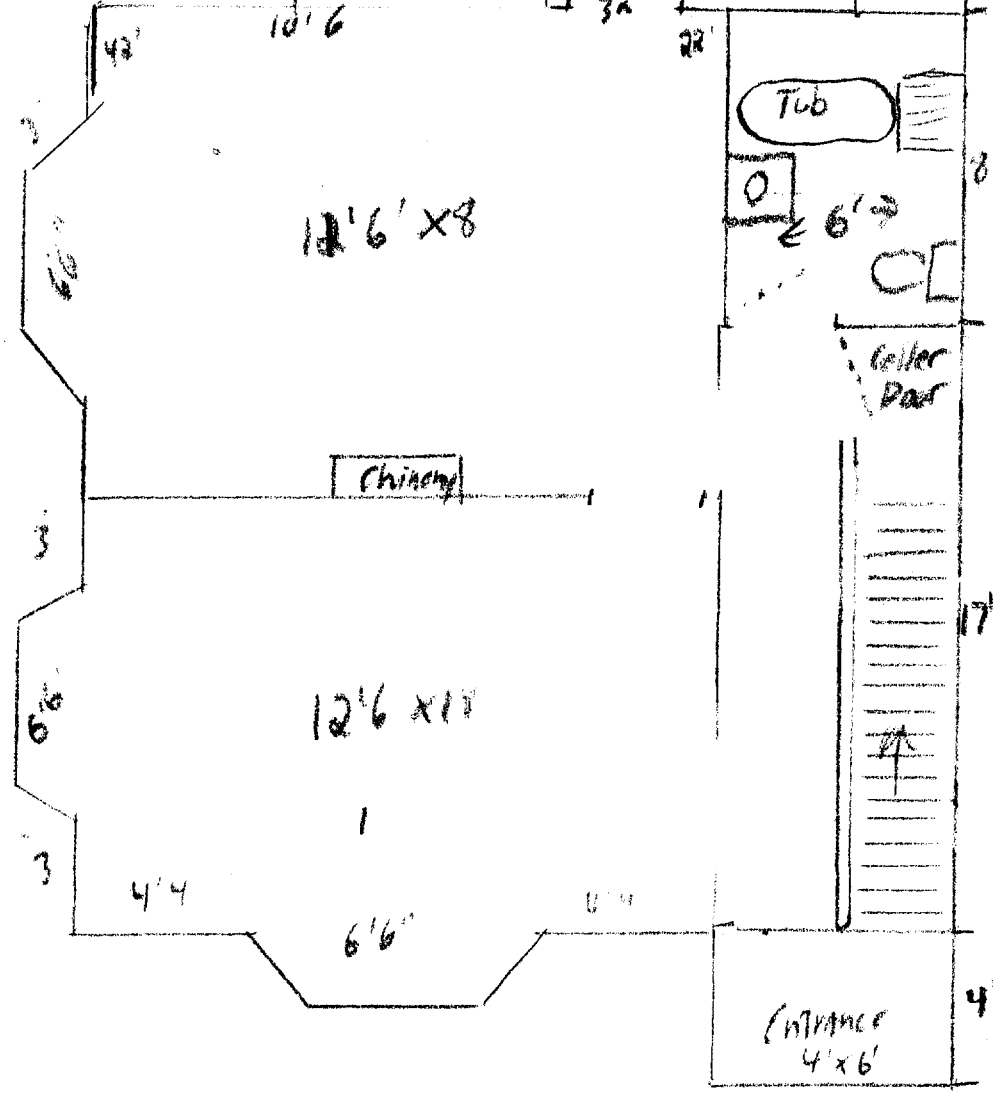
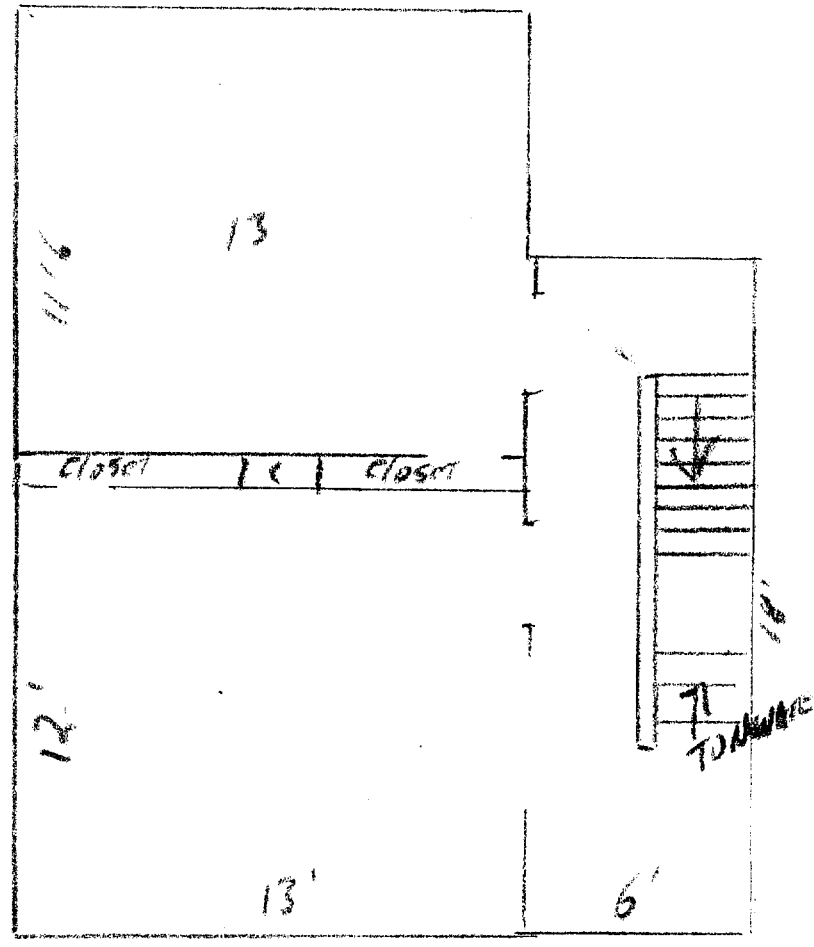
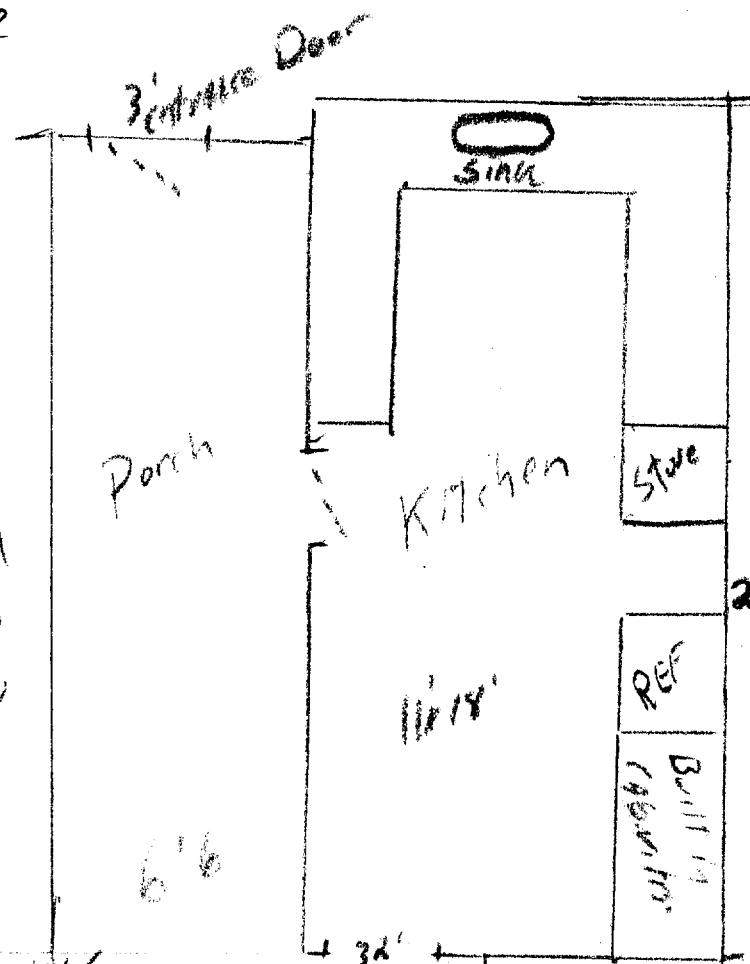

2nd  
floor AREA

1st floor  
AREA