

3 : Existing Foundation Plan : 1/4 in = 1 ft

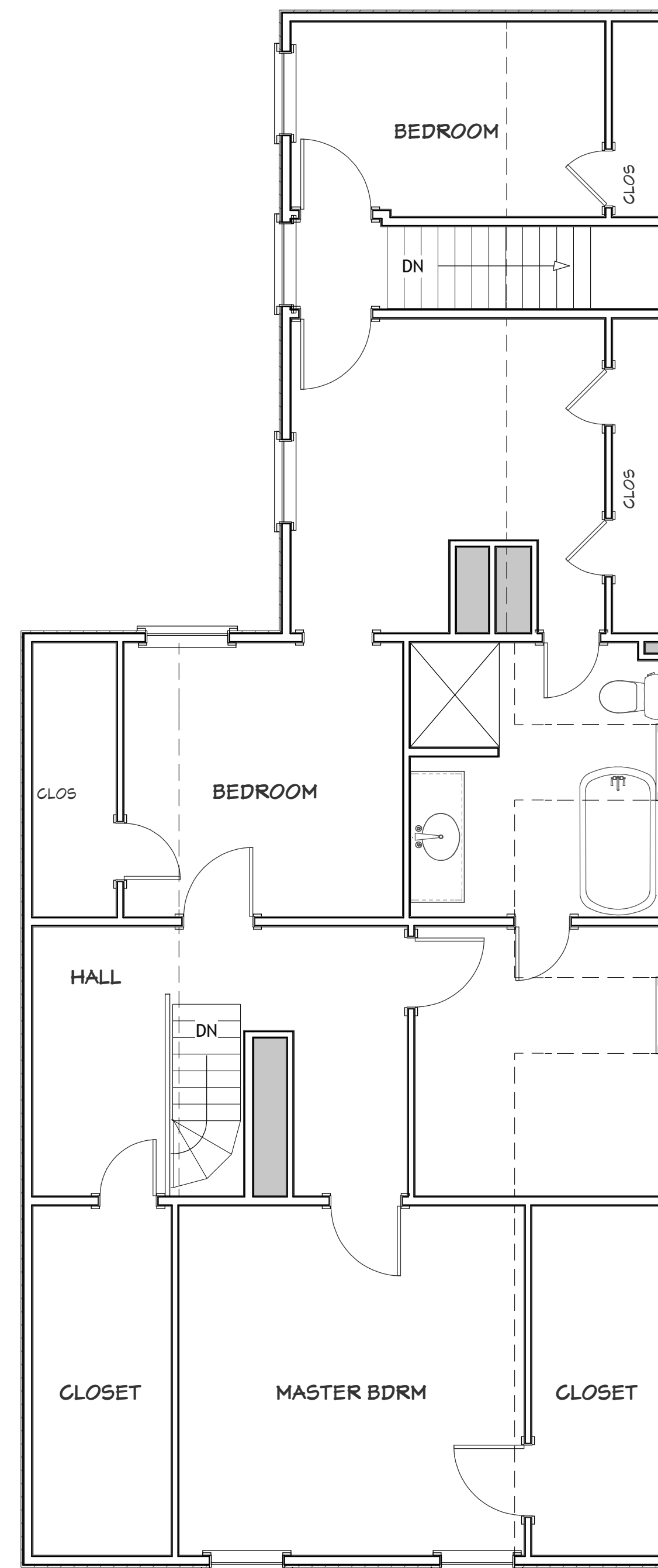

2 : Existing 2nd Floor Plan : 1/4 in = 1 ft

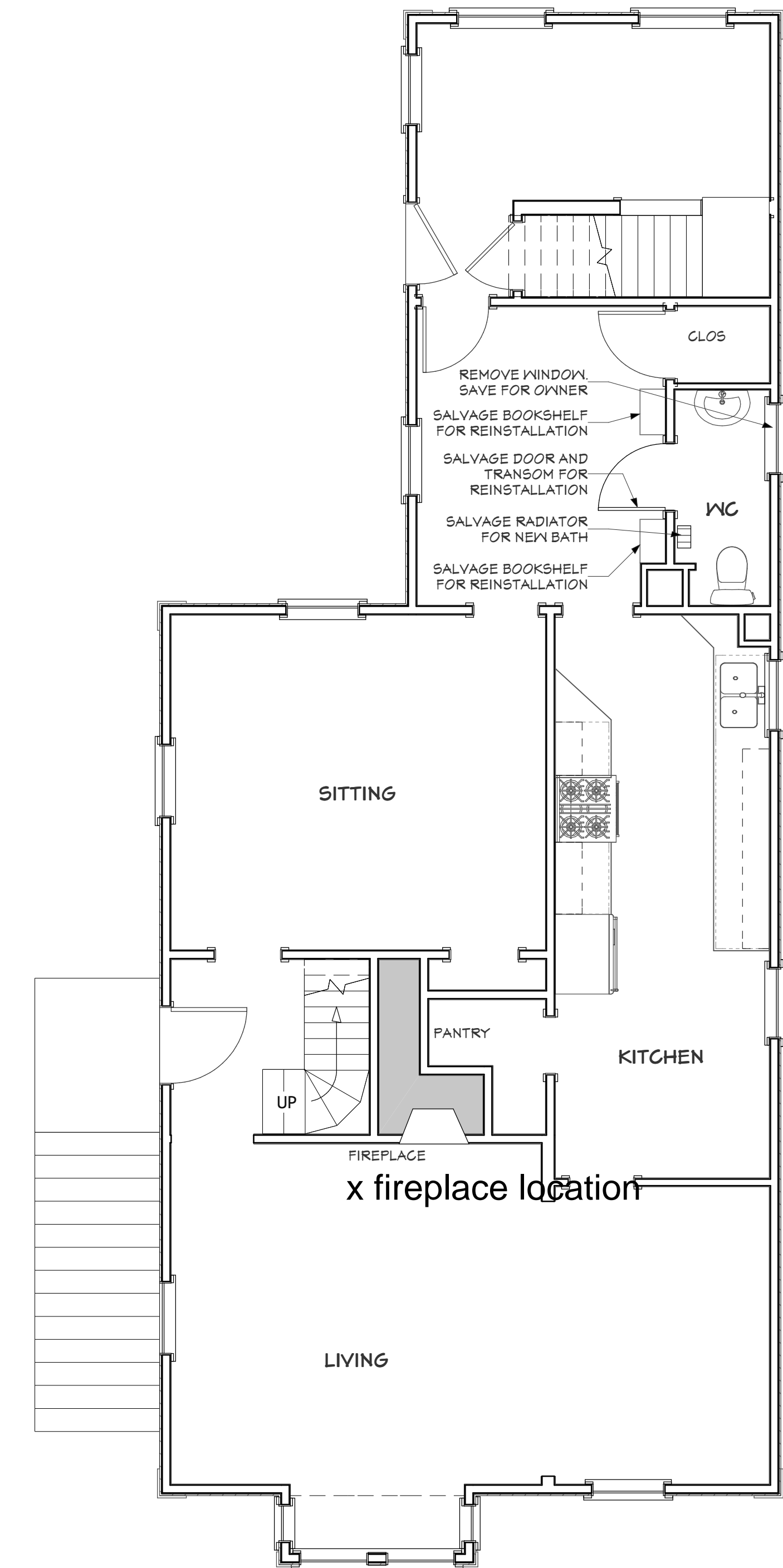

1 : Existing 1st Floor Plan : 1/4 in = 1 ft

Kevin Moquin Architect
 Portland, ME
 Info@km-a.me
 (207)-615-6421
 Revisions:

Morris
 Morgan

Proposed Renovations
 26 Lafayette St.
 Portland, ME

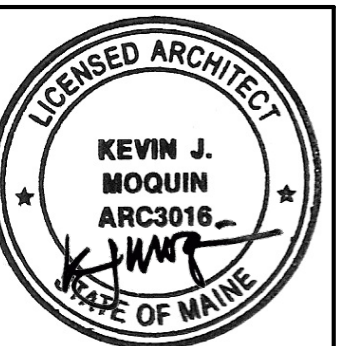

Existing Floor
 Plans

9/1/2016

A.01

1 of 3

