

1 : Peninsula Elevation 2 : 1/2 in = 1 ft

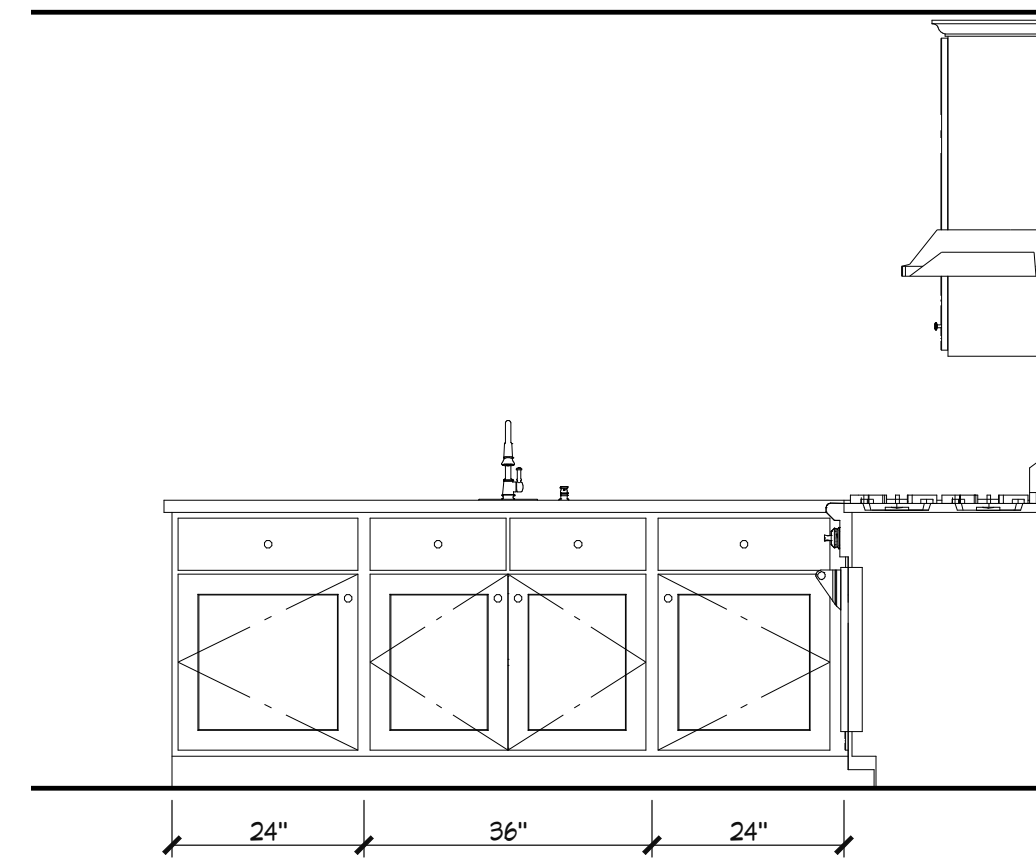

2 : Peninsula Elevation 1 : 1/2 in = 1 ft

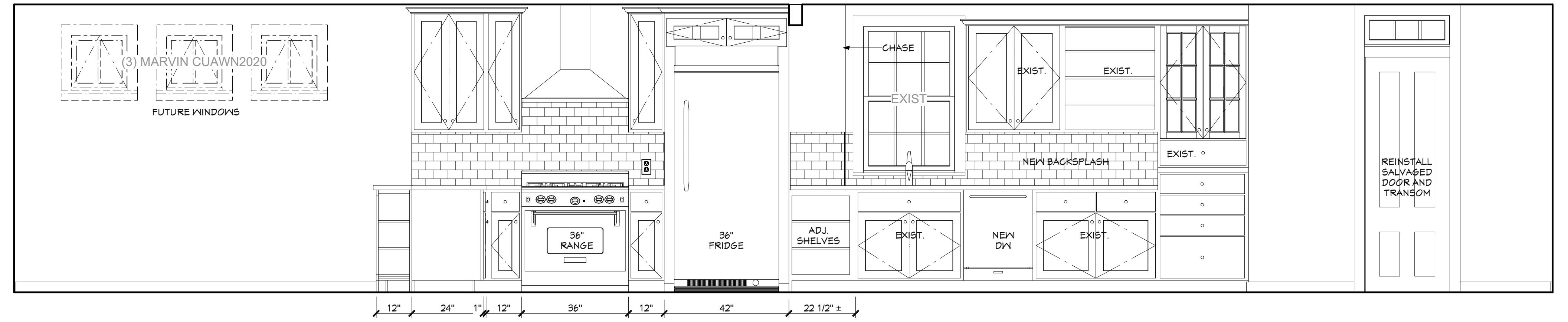

3 : Kitchen Elevation 1 : 1/2 in = 1 ft

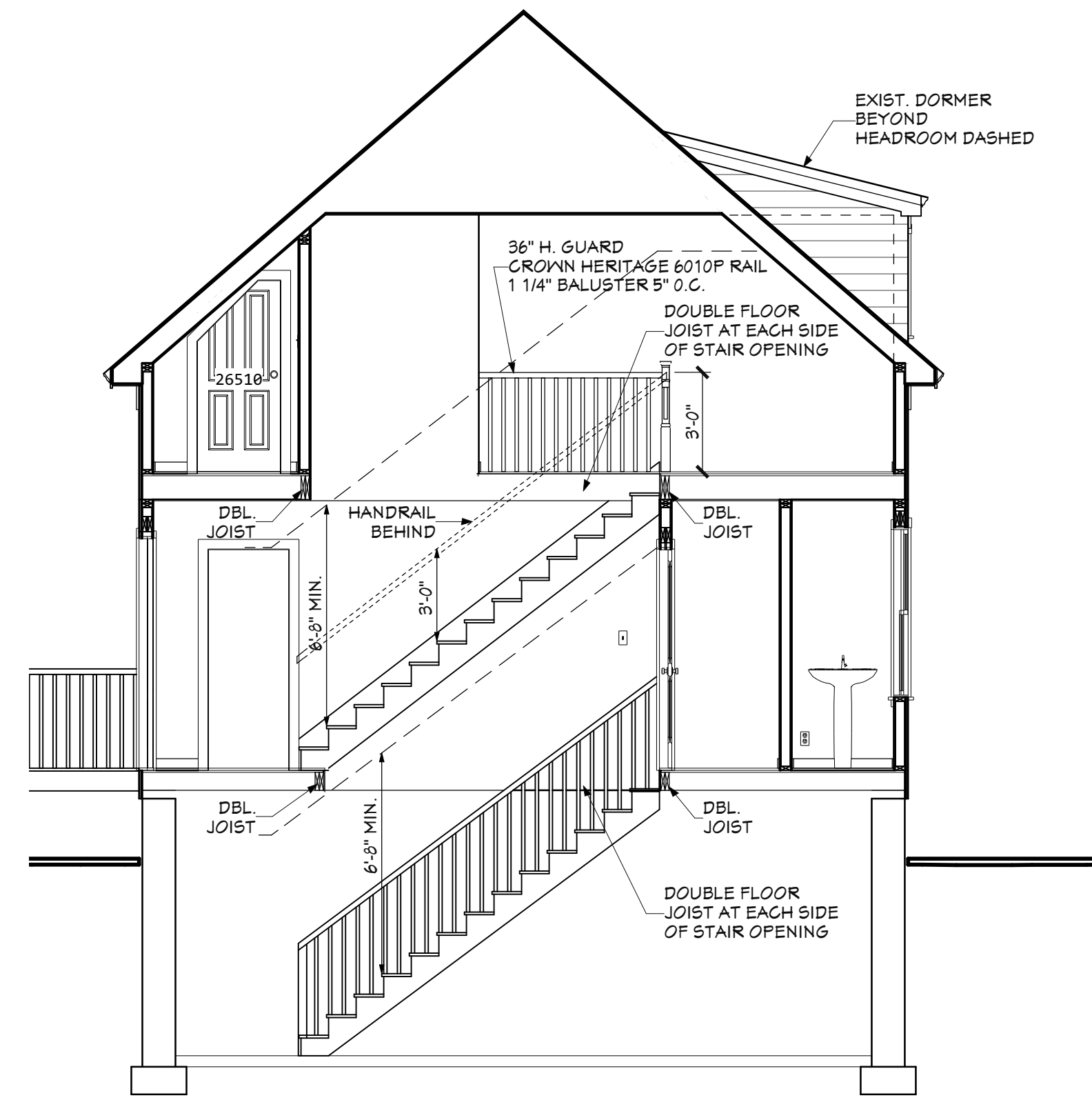

A : Stair Section : 1/4 in = 1 ft

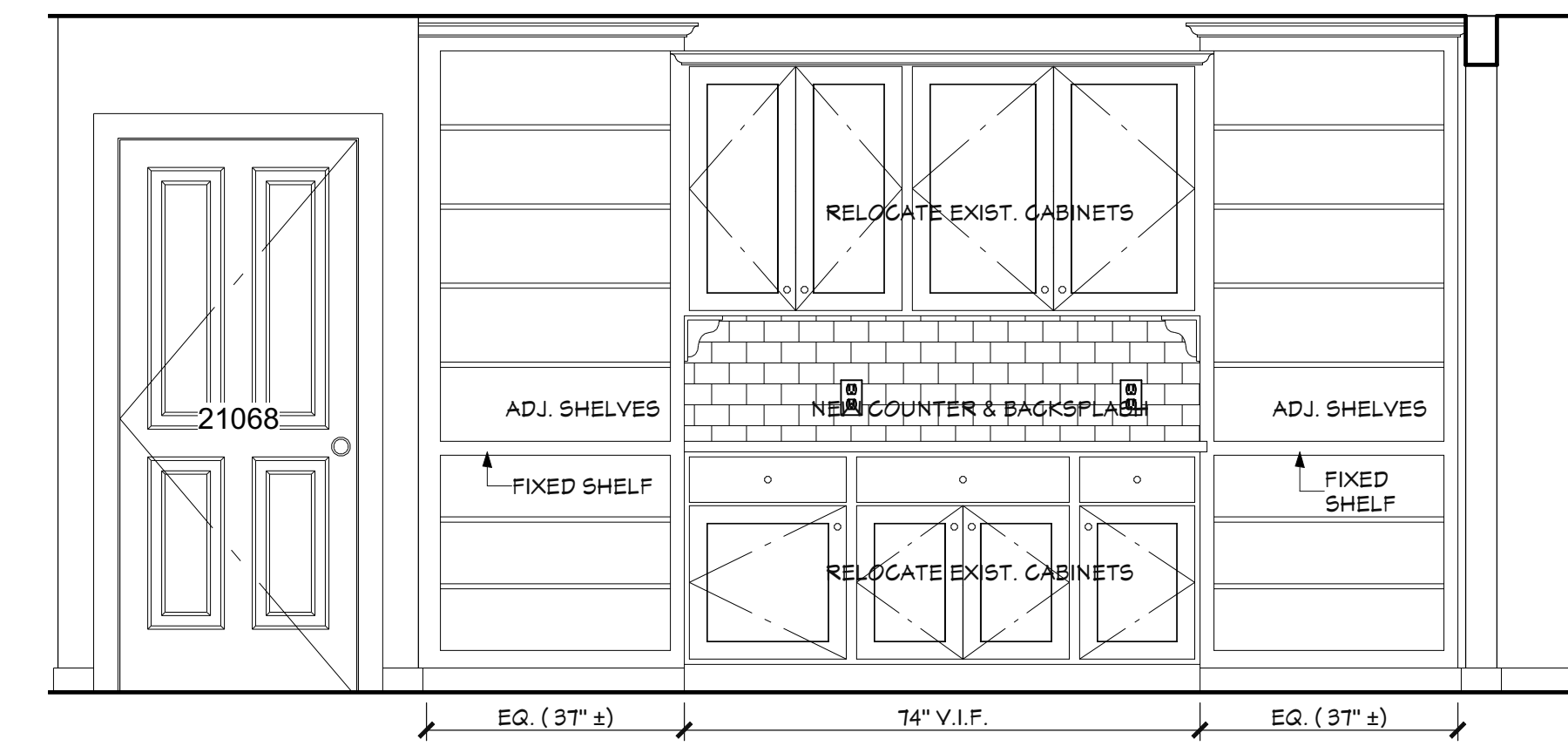
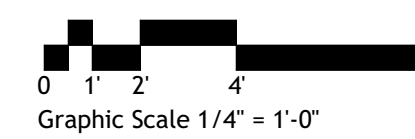

4 : Butler's Pantry : 1/2 in = 1 ft

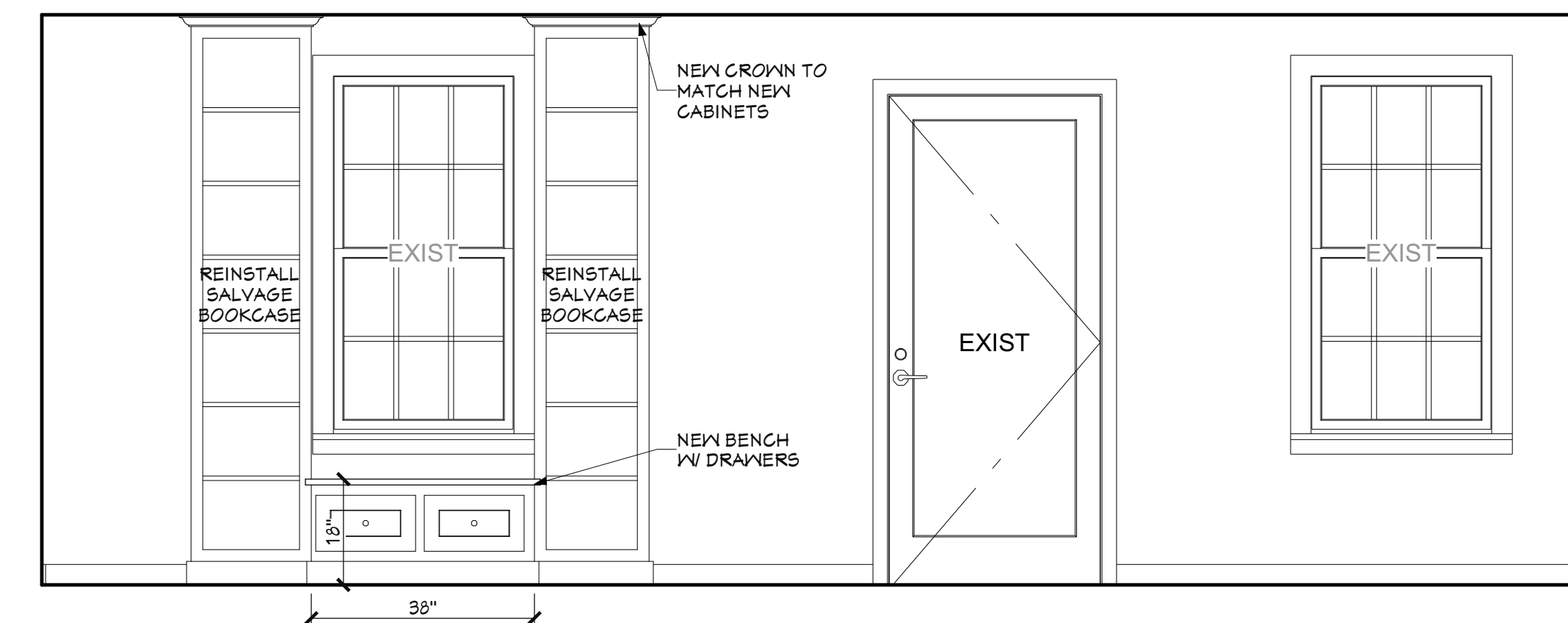

5 : Bookcase Elevation : 1/2 in = 1 ft

Kevin Moquin Architect
 Portland, ME
 Info@km-a.me
 (207)-615-6421
 Revisions:

Morris
 Morgan

Proposed Renovations
 26 Lafayette St.
 Portland, ME

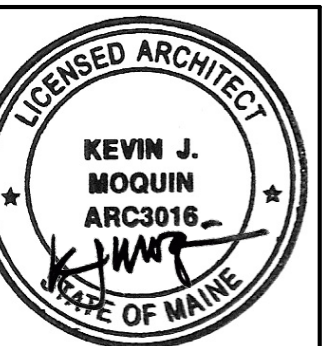

Interior
 Elevations &
 Section

9/1/2016

A.03