

THIS IS NOT A BOUNDARY SURVEY

INSPECTION OF PREMISES

30 LAFAYETTE ST.,  
PORTLAND, MAINE

Job Number: 160-76  
Inspection Date: 1-13-92  
Scale: 1" = 20'

I HEREBY CERTIFY TO  
NORTHEAST LAND TITLE COASTAL  
SAVINGS BANK & ITS TITLE INSURER

The monumentation is in harmony with current deed description.  
The building setbacks are in conformity with town zoning requirements.  
The land and the dwelling do not appear to fall within the special flood hazard zone as delineated by the Federal Emergency Management Agency.

OWNER: MARGARET J. JOHNSON

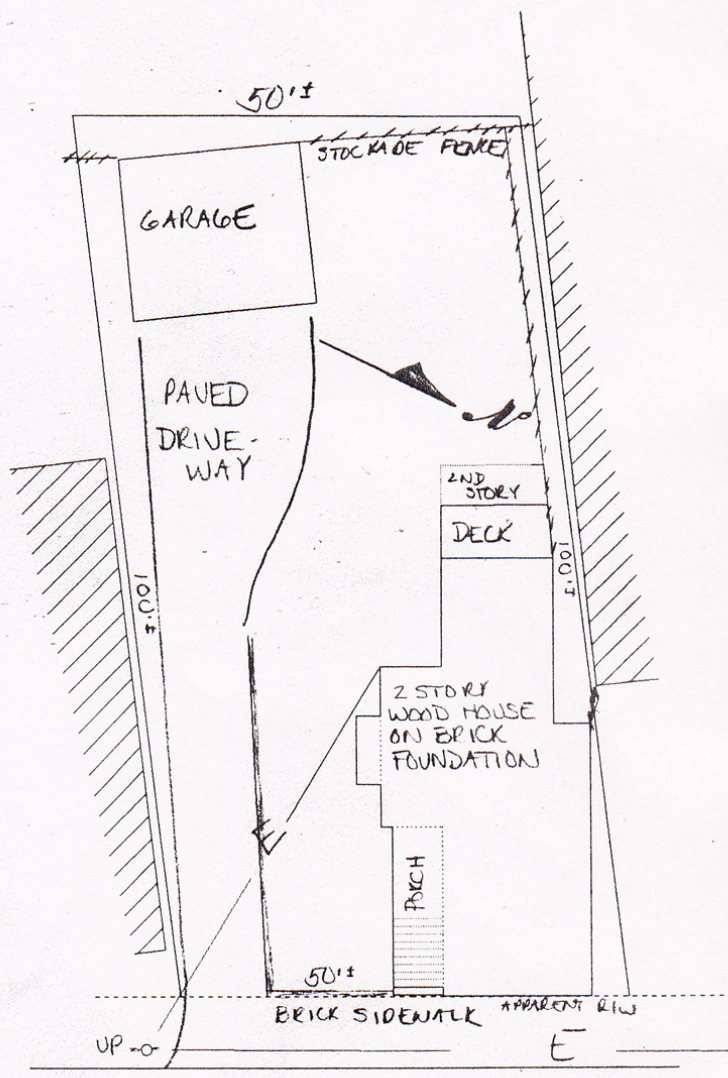

LAFAYETTE STREET  
(BITUMINOUS)

THIS PROPERTY IS SUBJECT TO ALL RIGHTS AND EASEMENTS OF RECORD. THOSE THAT ARE EVIDENT ARE SHOWN. THIS PLAN MIGHT NOT REVEAL CONFLICTS WITHIN ABUTTING DEEDS.

BRUCE R. BOWMAN, INC.  
48 Mill Road  
Cumberland, Maine 04021  
Phone: (207)829-3959

PLAN BOOK \_\_\_\_\_ PAGE \_\_\_\_\_ LOT \_\_\_\_\_  
DEED BOOK 6723 PAGE 295 COUNTY CUMBERLAND

THIS PLAN IS NOT FOR RECORDING Drawn by: DAB