

DOOR NO.	LOCATION (opens into)	LABEL	MATERIAL	TYPE	FRAME				DOOR				REMARKS		
					JAMB OPENING		DETAIL		TYPE	MATERIAL	THRESHOLD	UNDERCUT		HARDWARE	SECURITY
					WIDTH	HEIGHT	HEAD	JAMB							
101	Porch - Entry	60 Min	HM	F1	3'-4"	6'-10"	6 1/2"	H3	J01	D5	FG	ALUM	none	A	New outswing door with leaded glass, alum. clad, tempered low-e glass, delayed egress locks.
102	Hall - Entry	60 Min	HM	F1	3'-4"	6'-10"	7"	H1	J02	D3	WD	ALUM	none	B	Solid core wood veneer (or equity) door with tempered lites.
103	Hall - Bath	none	WD	F1	2'-9"	6'-9"	4 1/2"	H2	J01	D3	WD	none	1/2"	C	
104	Closet - Bath	none	WD	F2	5'-9"	6'-9"	4 1/2"	H2	J01	D3	WD	none	1/2"	C	
105	Hall - Bedroom	none	WD	F1	2'-9"	6'-9"	4 1/2"	H2	J01	D3	WD	none	1/2"	C	
106	Closet - Bedroom	none	WD	F1	2'-9"	6'-9"	4 1/2"	H2	J01	D3	WD	none	1/2"	C	
107	Hall - Bedroom	none	WD	F1	2'-9"	6'-9"	4 1/2"	H2	J01	D3	WD	none	1/2"	C	
108	Closet - Bedroom	none	WD	F1	2'-9"	6'-9"	4 1/2"	H2	J01	D3	WD	none	1/2"	C	
109	Hall - Bedroom	none	WD	F1	2'-9"	6'-9"	4 1/2"	H2	J01	D3	WD	none	1/2"	C	
110	Hall - Bedroom	none	WD	F1	2'-9"	6'-9"	4 1/2"	H2	J01	D3	WD	none	1/2"	C	
201	Hall - Entry	60 Min	HM	F1	3'-4"	6'-10"	7"	H1	J02	D3	WD	ALUM	none	B	Solid core wood veneer (or equity) door with tempered lites.
301	Hall - Entry	60 Min	HM	F1	3'-4"	6'-10"	7"	H1	J02	D3	WD	ALUM	none	B	Solid core wood veneer (or equity) door with tempered lites.

Door & Frame Elevations

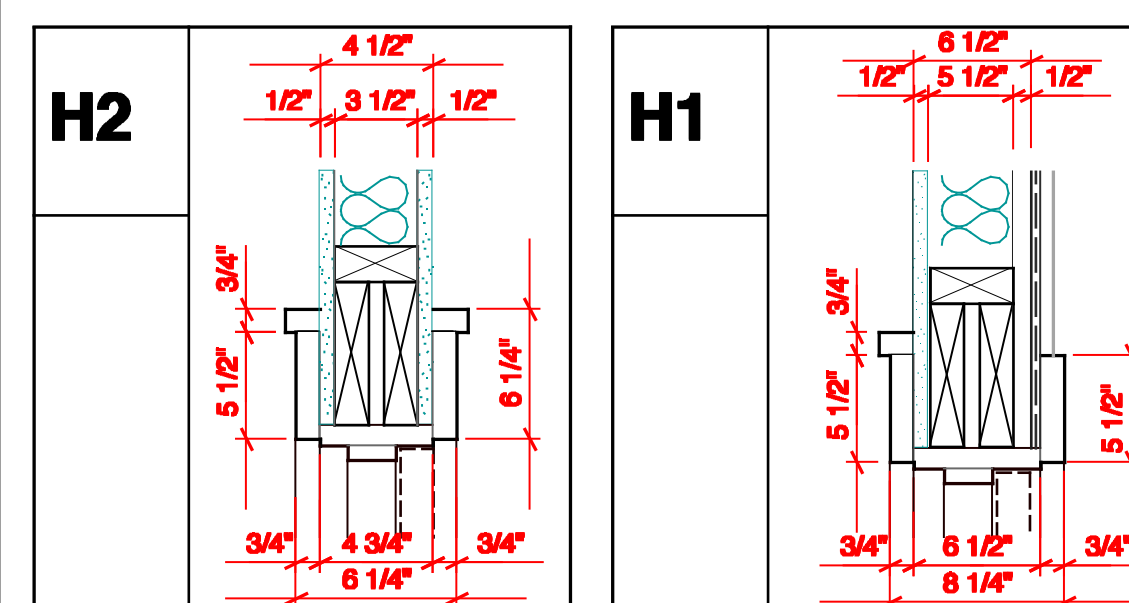

- Frame / Door Notes**
- All doors in sound insulated partitions shall be sound gasketed, unless noted otherwise.
  - All frames in sound insulated partitions shall be sealed with acoustic sealant between the wall sheathing and the frame backend, unless noted otherwise.
  - Refer to jamb designation on Door Schedule for details, materials, and dimensions, typ.
  - Refer to Door Schedule for additional information.
- J1** — Jamb detail designation  
 Max. Rating 45 Minutes — Maximum fire rating for opening  
 Head Detail D1,D3 — Head type references for this detail  
 Part Types 306-309 — Partition type references for this detail  
 301-304

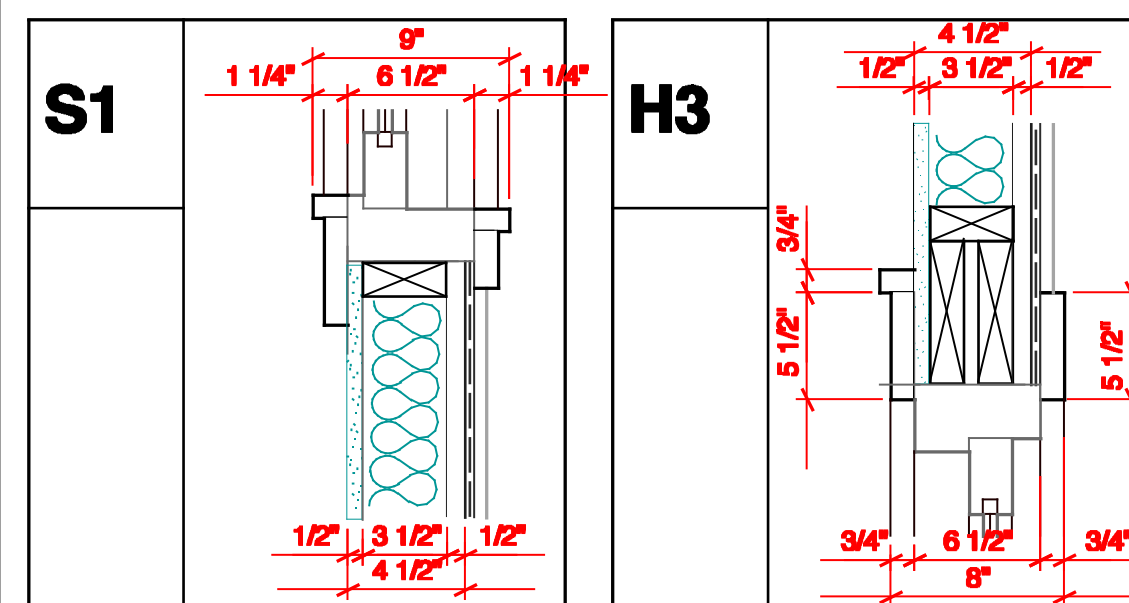
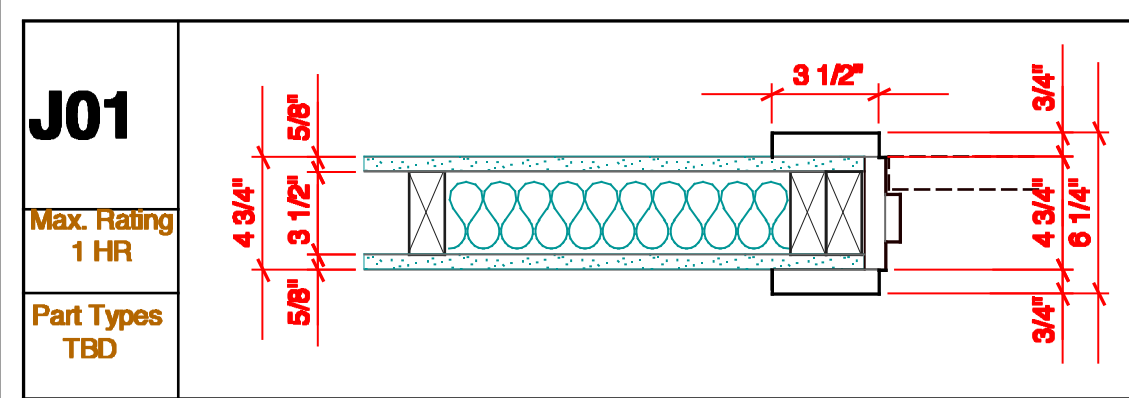
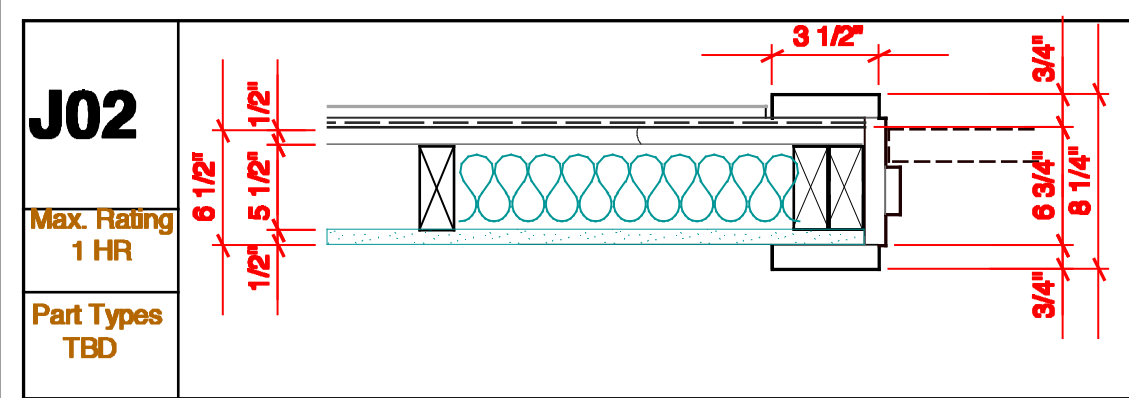
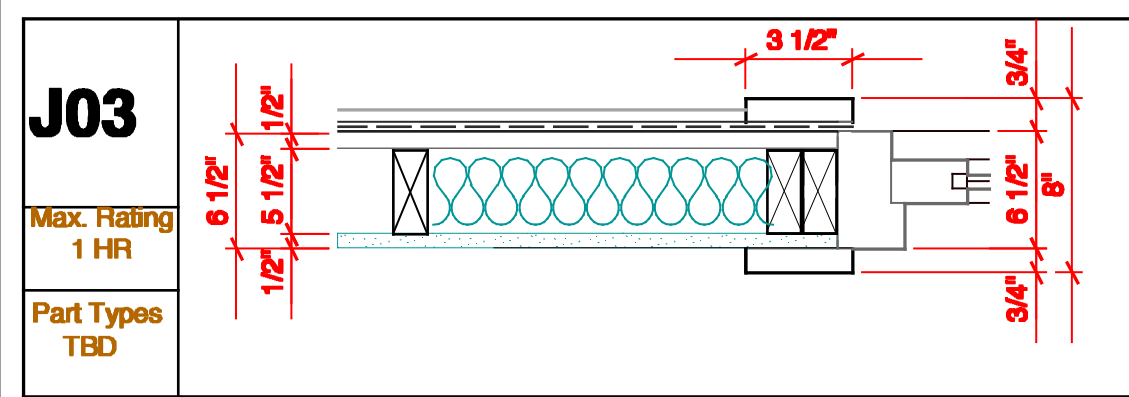
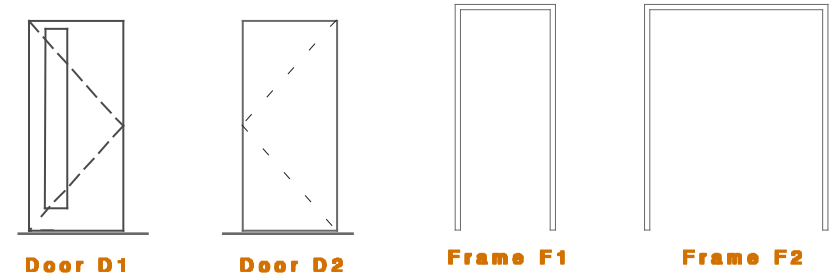
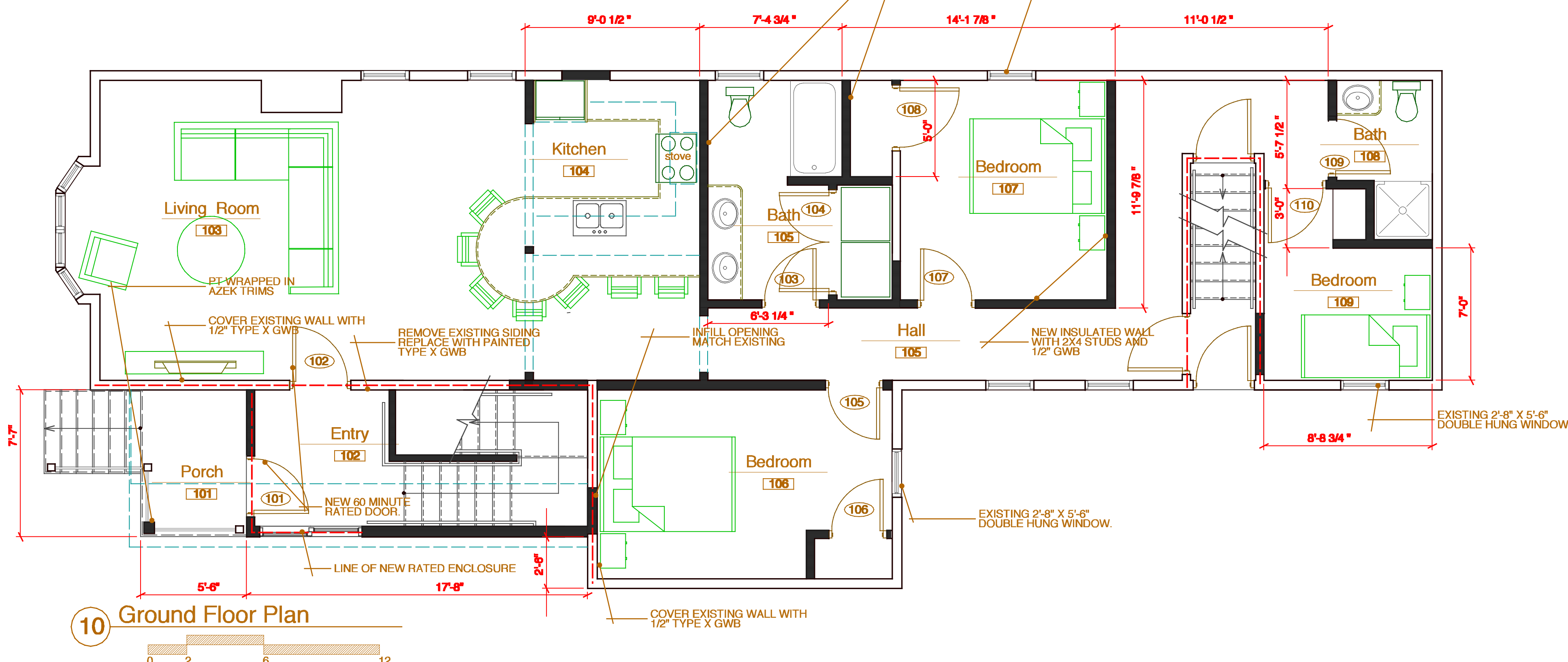
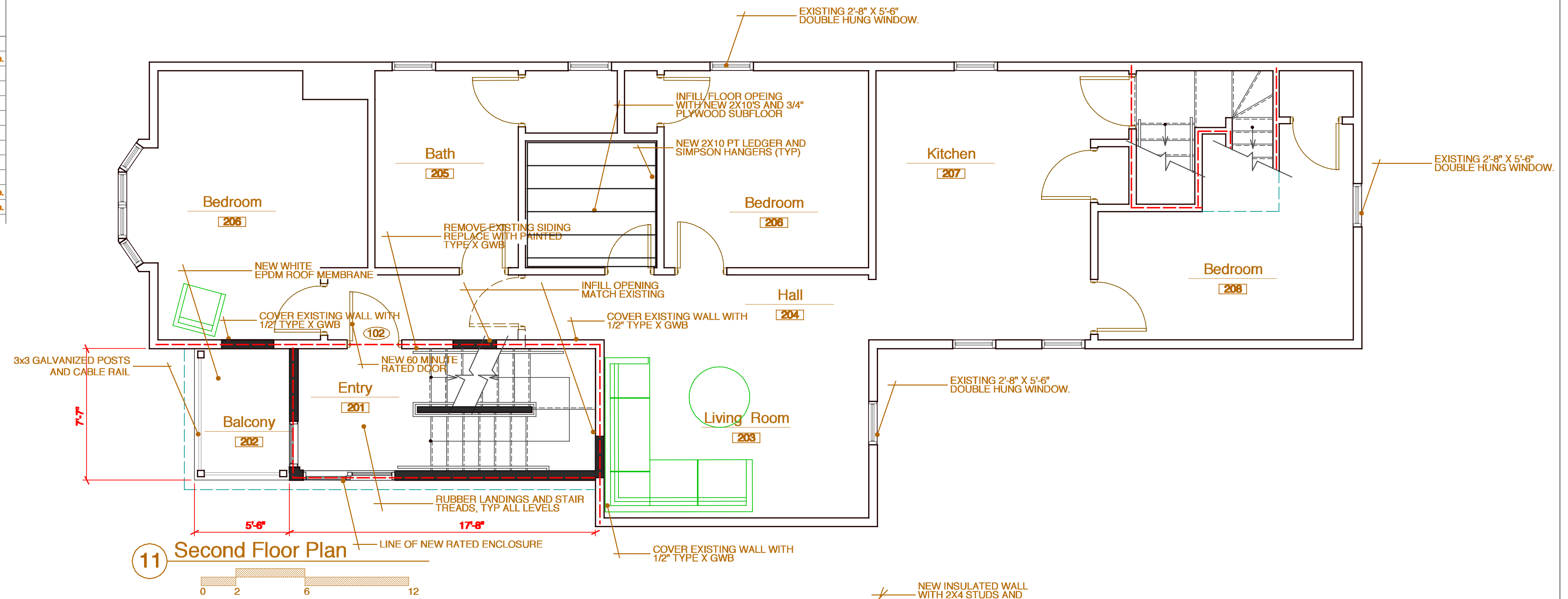

Revisions	date
Revisions per code review	07/24/17

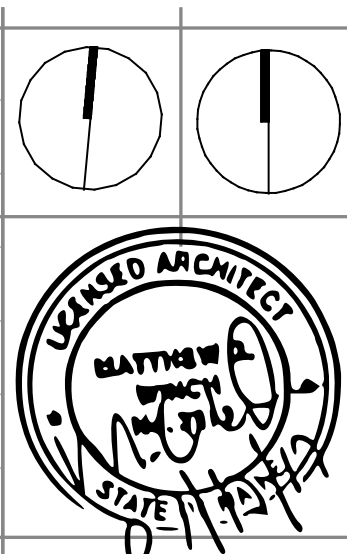

project name  
**Spinato Renovation**  
 project location  
 33-37 North Street  
 Portland Maine

date  
 May 8, 2017  
 scale  
 1/4" = 1'-0"  
 project #  
 2016-011  
 drawing title  
**Floor Plans & Door Sched**  
 drawing number  
**A101**