

21 Partial Roof Plan

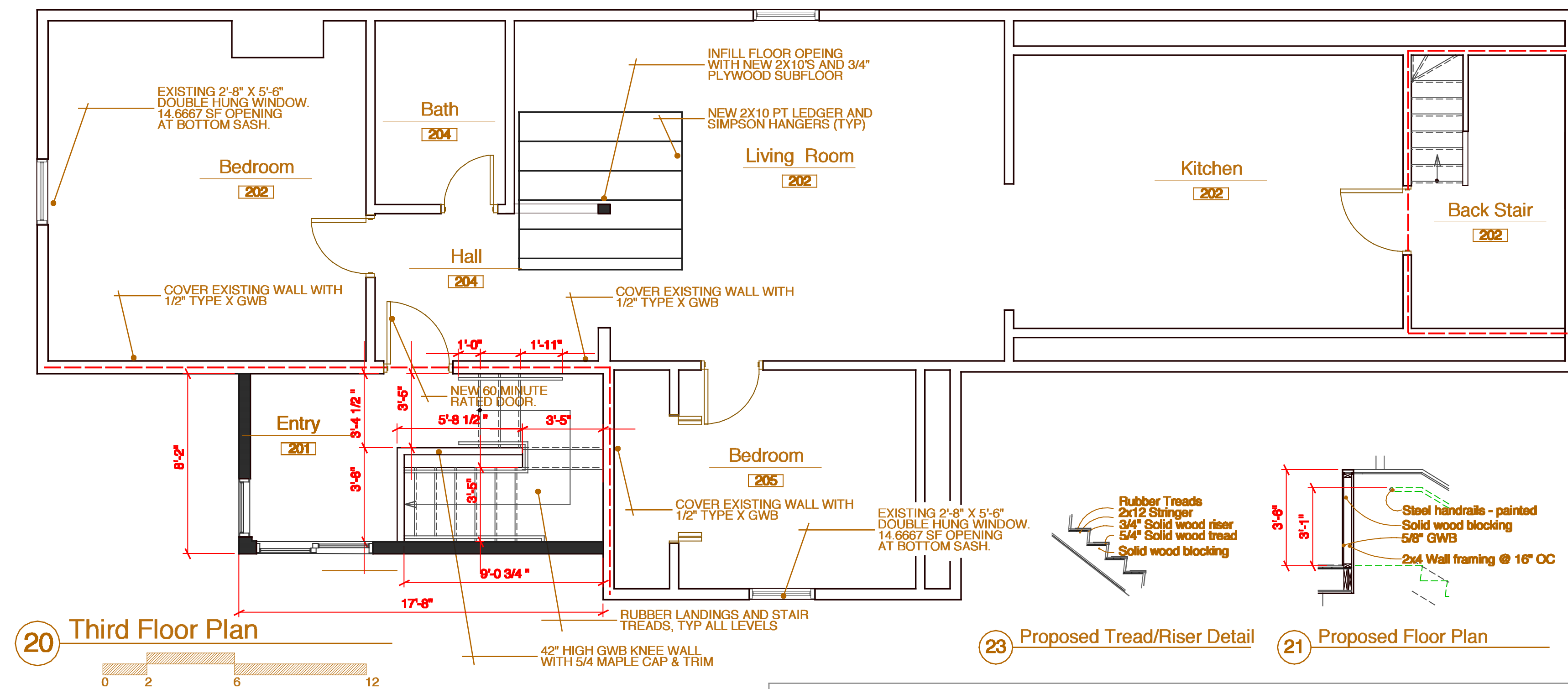

20 Third Floor Plan

23 Proposed Tread/Riser Detail

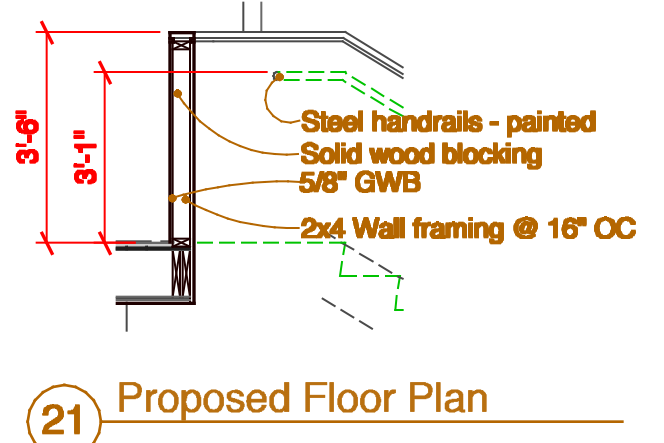

21 Proposed Floor Plan

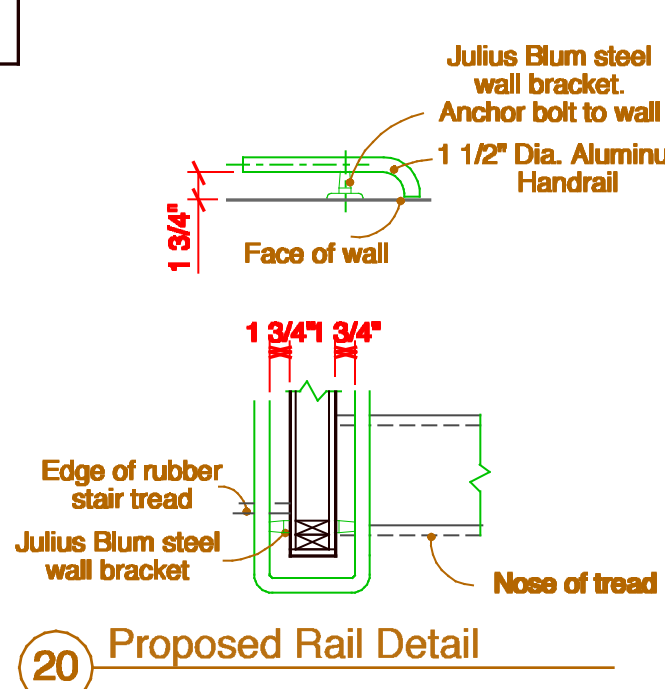

20 Proposed Rail Detail

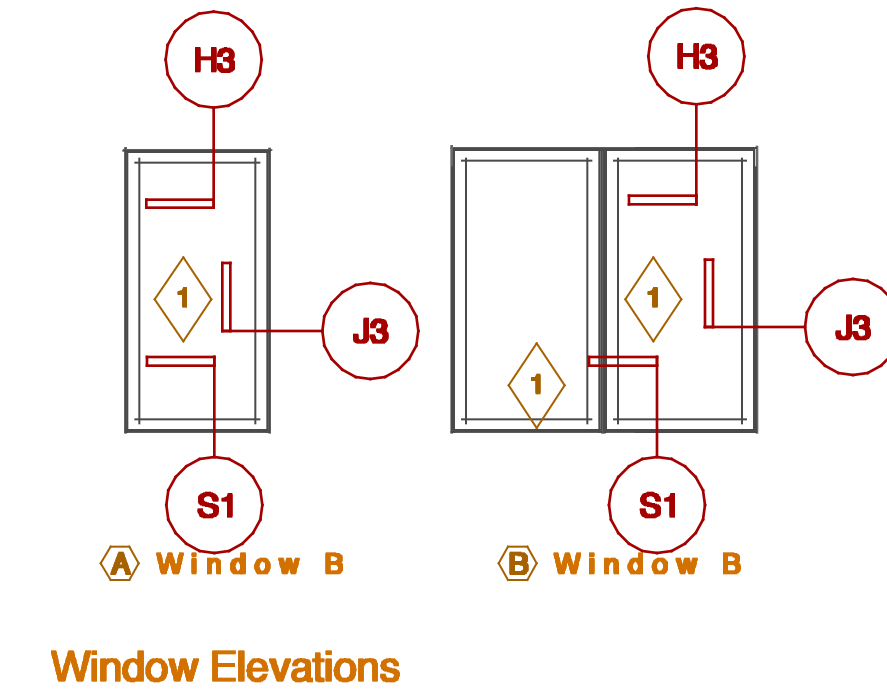

Window Schedule

| Window # | Window Type | Manu. # | Quant. | Jamb Width | Rough Opening | Remarks |
|----------|---|---------|--------|--------------|-------------------|--|
| A | Alum clad wood fixed fire rated glass | TBD | 2 | 4 1/2" (VIF) | 5'-6" x 2'-8" VIF | Window Elev. A, glaze w/ Insulated Low-E glass, pine interior finish, cladding color by Owner, PV trim, sat. nickel hrdr. |
| B | Alum clad wood double sliding casement - factory mullied unit | TBD | 3 | 4 1/2" (VIF) | 5'-6" x 5'-4" VIF | Window Elev. B, glaze w/ Insulated Low-E glass, screens, pine interior finish, cladding color by Owner, PV trim, sat. nickel hrdr. |

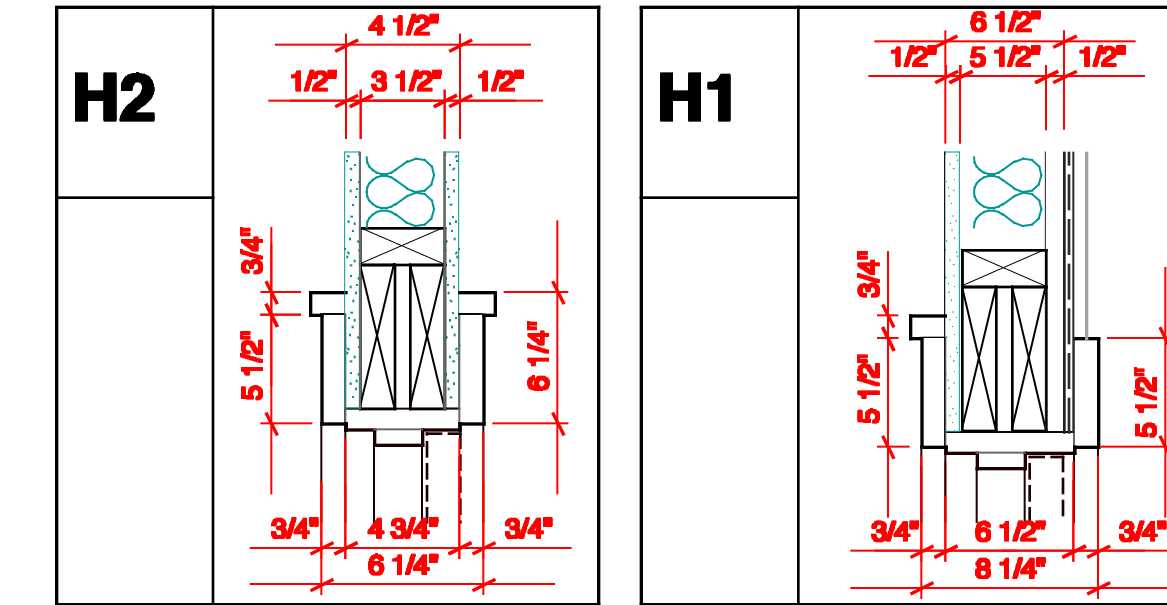
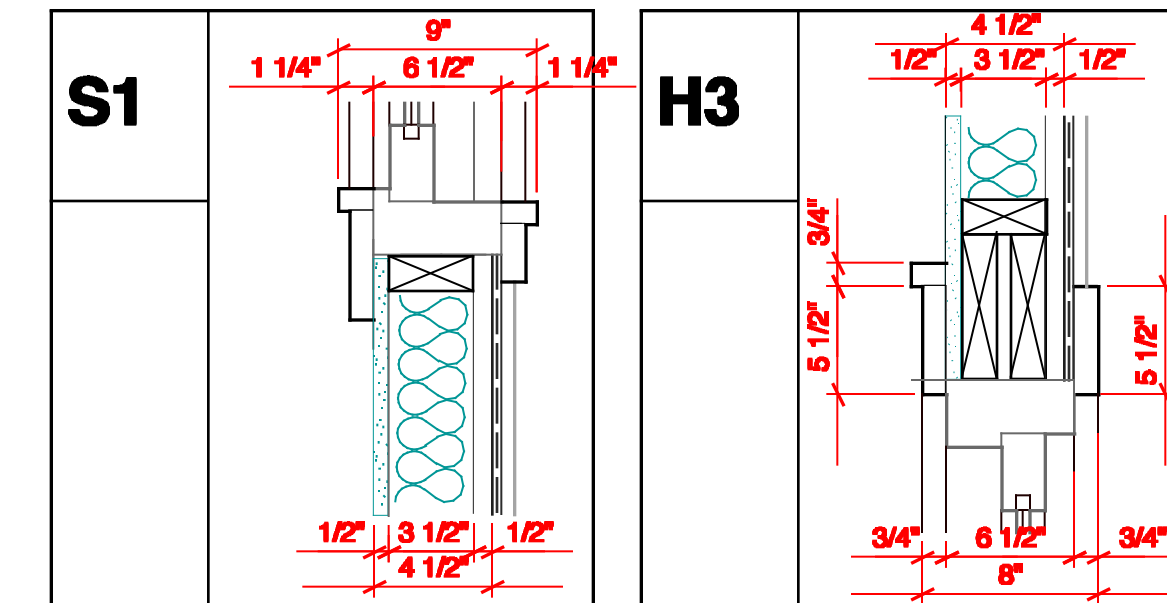
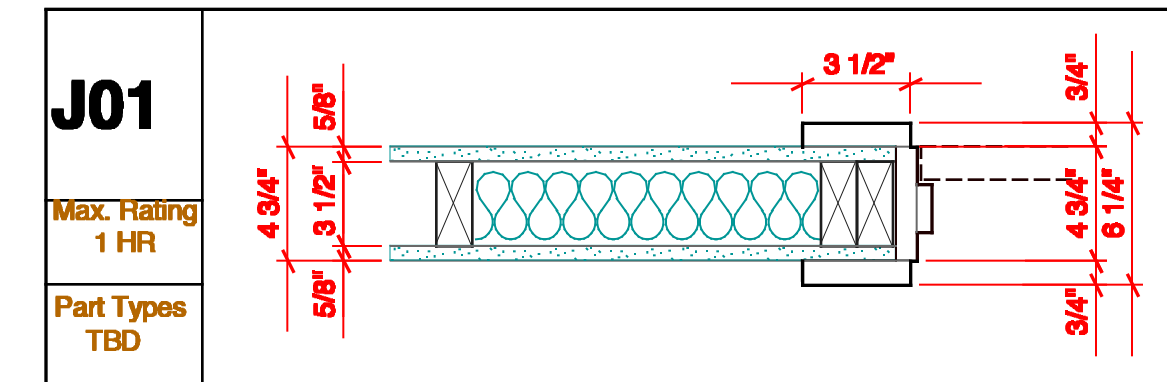
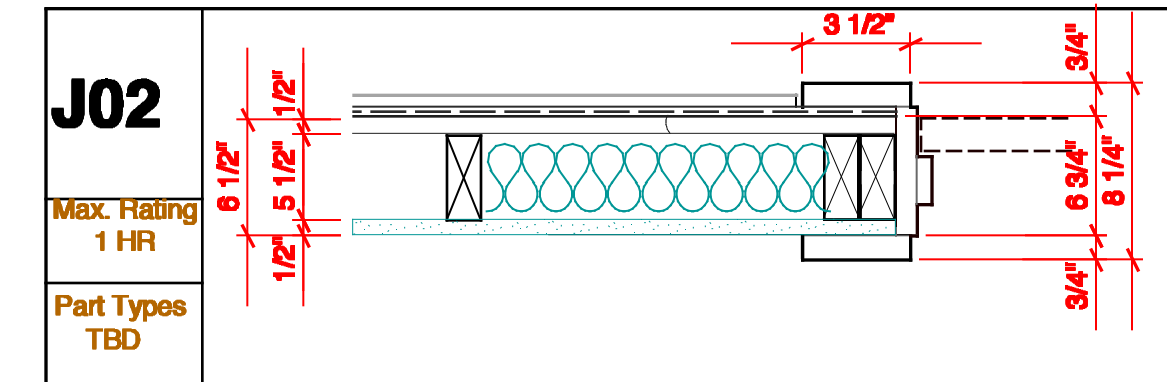
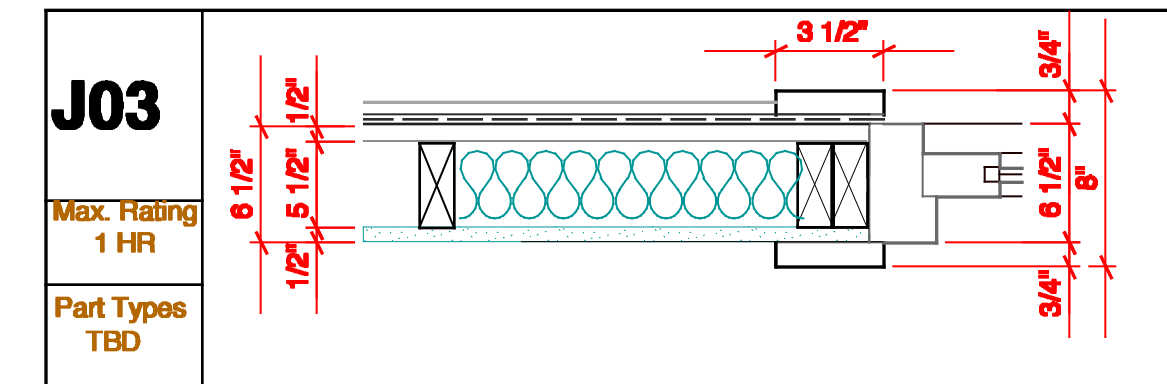

- All doors in sound insulated partitions shall be sound gasketed, unless noted otherwise.
- All frames in sound insulated partitions shall be sealed with acoustic sealant between the wall sheathing and the frame backband, unless noted otherwise.
- Refer to jamb designation on Door Schedule for details, materials, and dimensions, typ.
- Refer to Door Schedule for additional information.

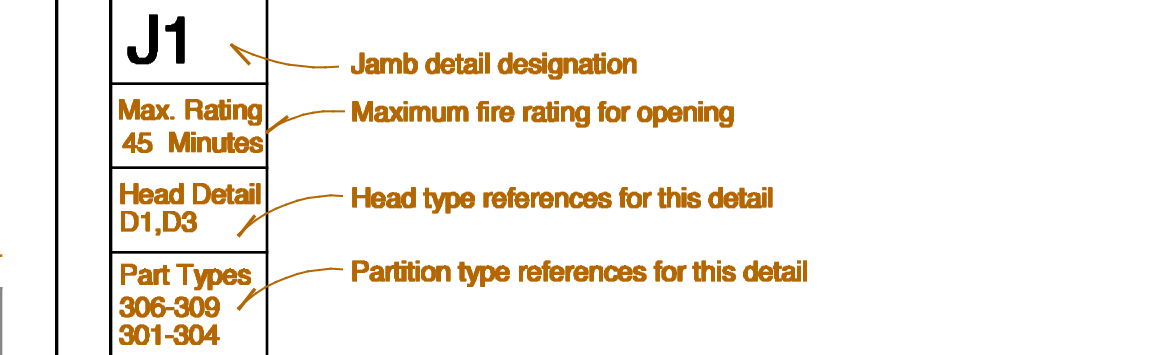

- GLAZING LEGEND**
- Glazing Type One - Single Pane, Single Pane Storm Panel
 - Glazing Type Two - Single Tempered Pane, Plexiglass Panel
 - Glazing Type Three - Laminated Glass, Tempered Glass Storm Panel
 - Glazing Type Four - Tempered Glass

Frame / Door Notes

| Revisions | date |
|---------------------------|----------|
| Revisions per code review | 07/24/17 |
| Revisions per code review | 08/31/17 |

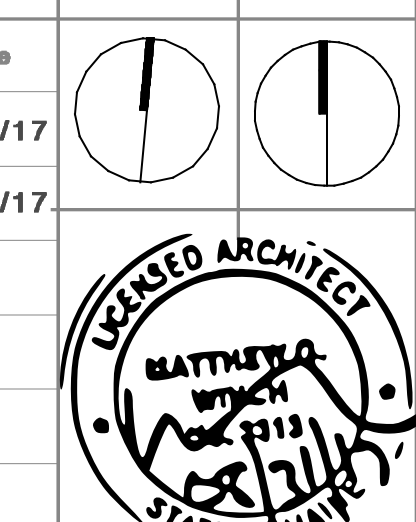

project name
Spinato Renovation
project location
33-37 North Street
Portland Maine

date
May 8, 2017
scale
1/4" = 1'-0"
project #
2016-011
drawing title
Floor Plans & Window Sched
drawing number
A102