

21 Partial Roof Plan

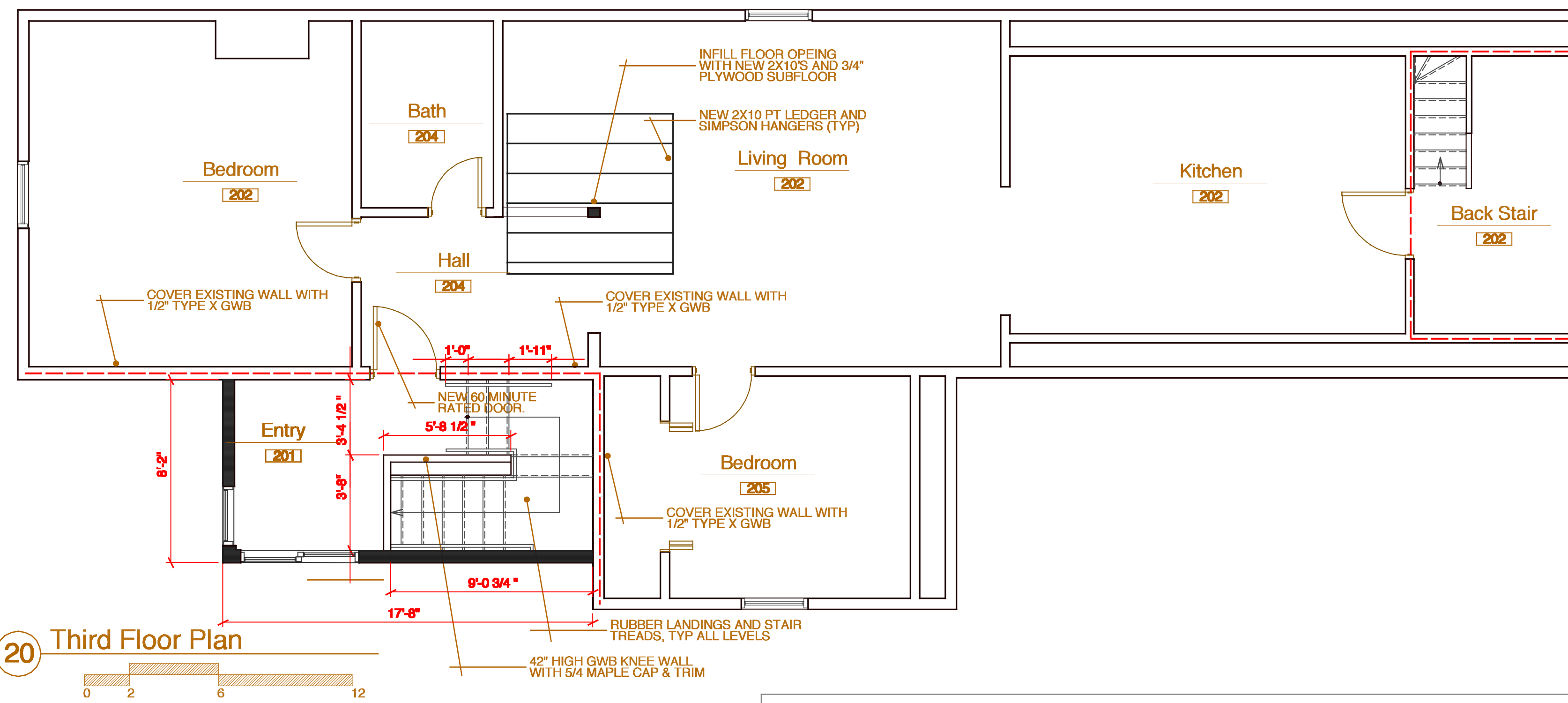

20 Third Floor Plan

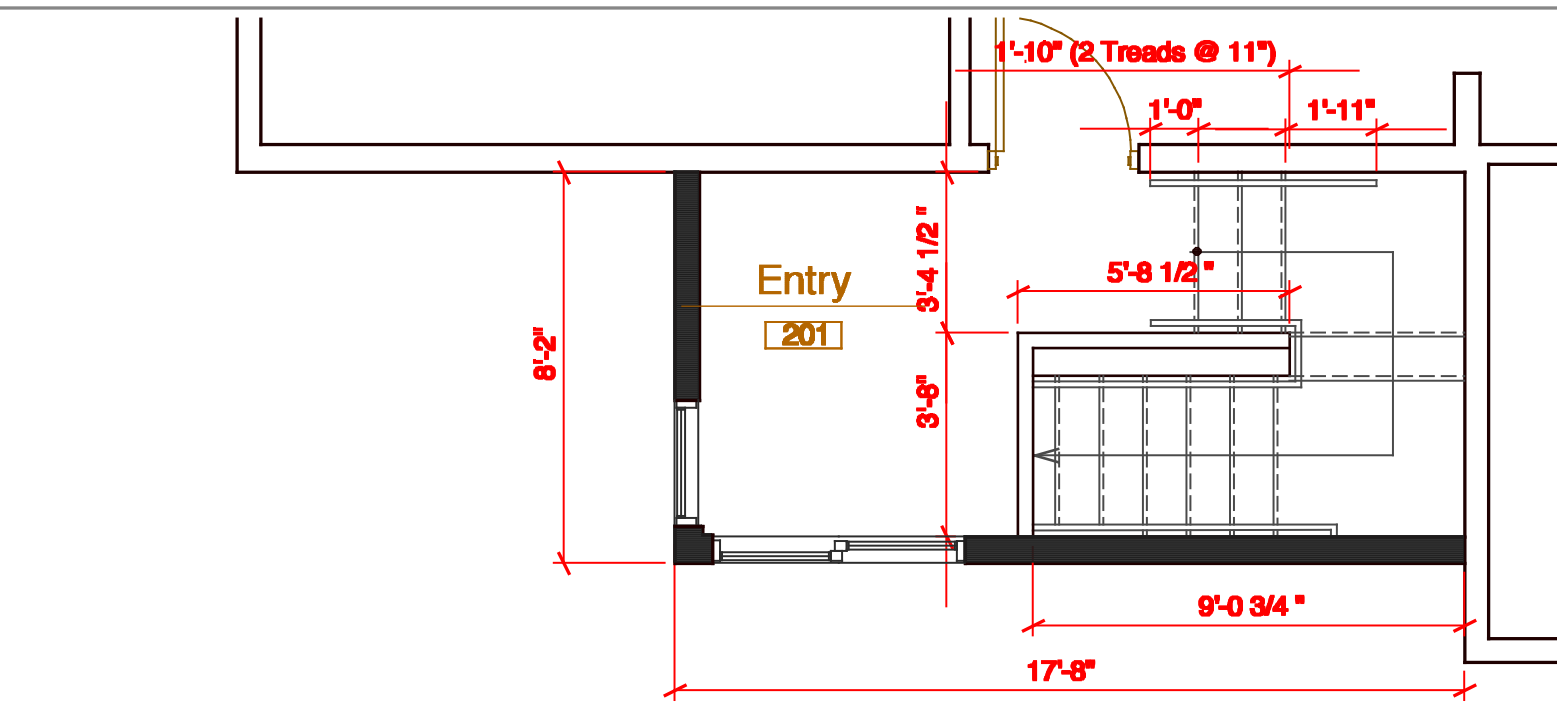

12 Third Floor Stair Plan

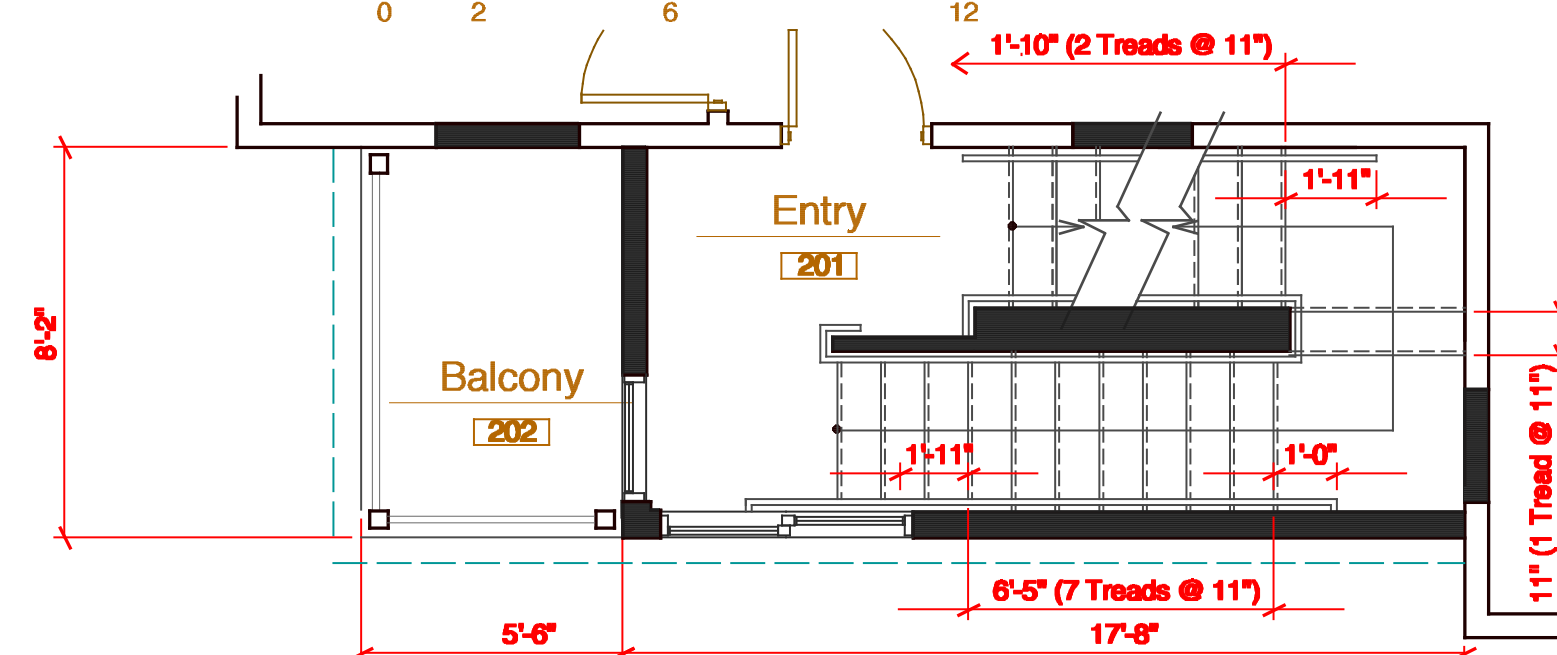

11 Second Floor Stair Plan

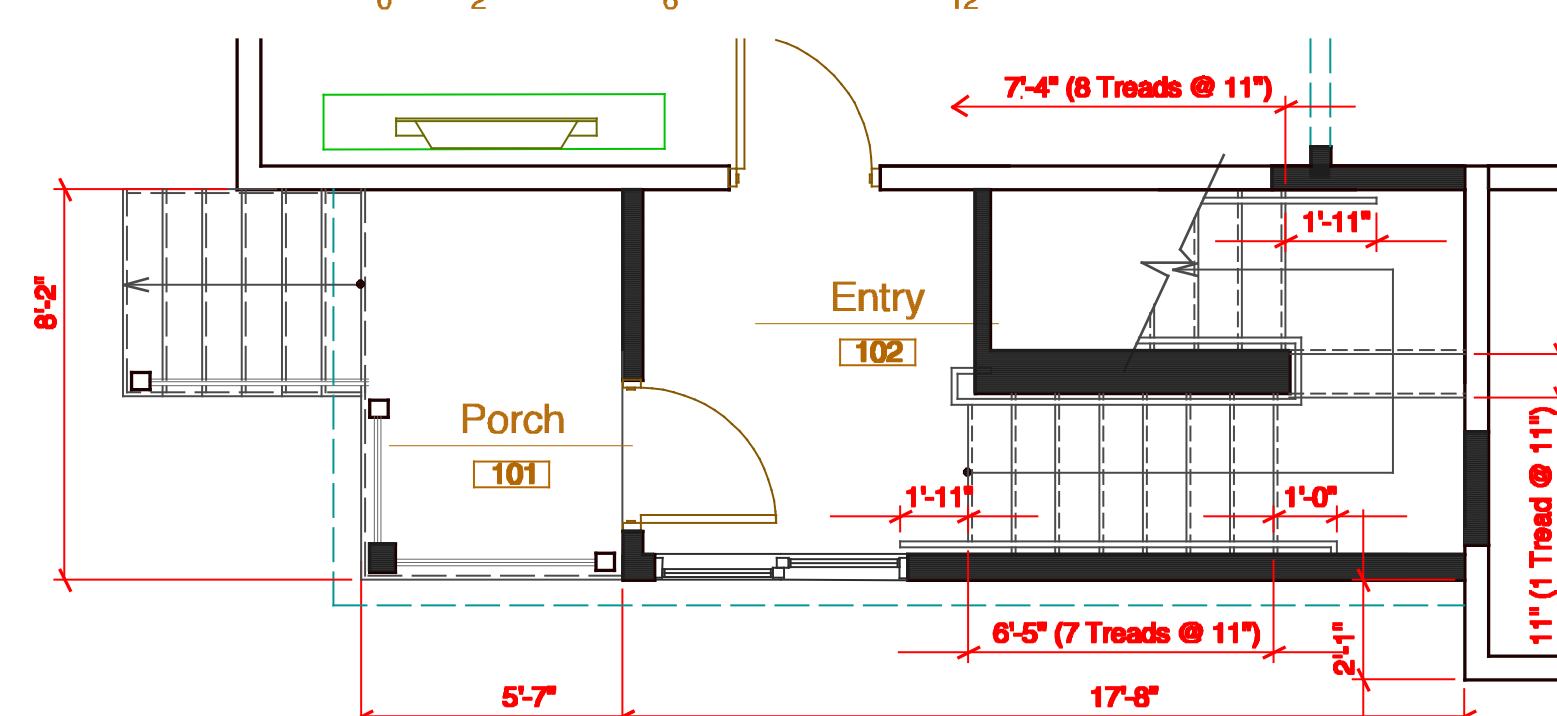

10 Ground Floor Stair Plan

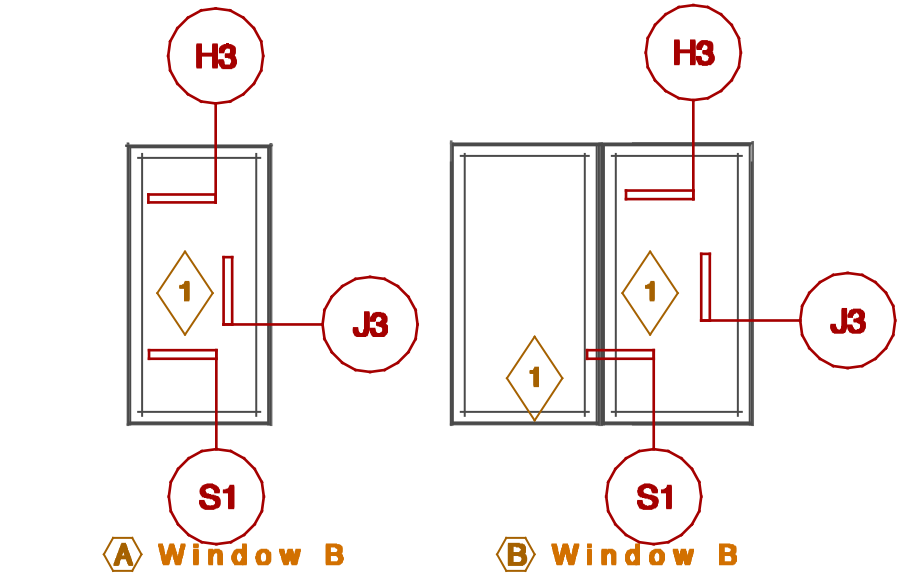

Window Elevations

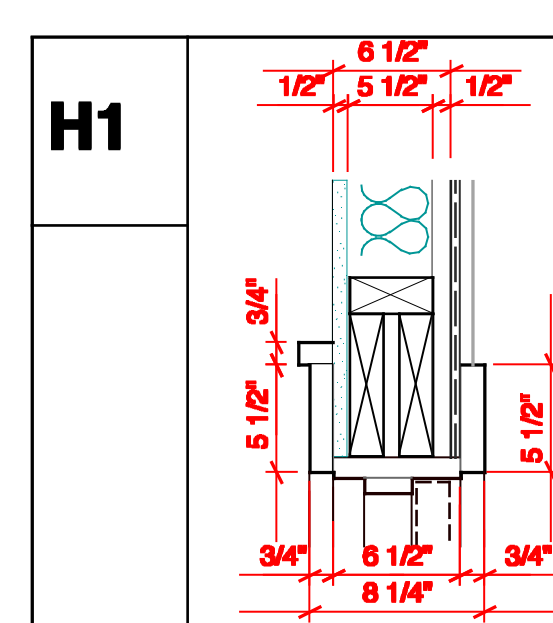
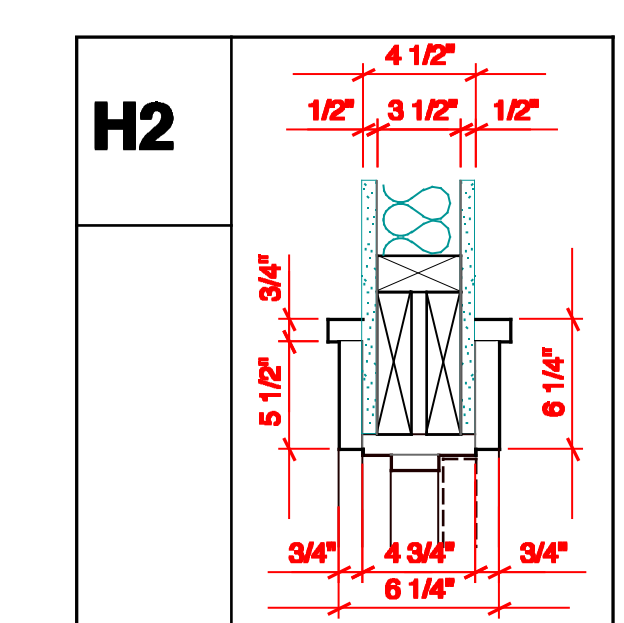
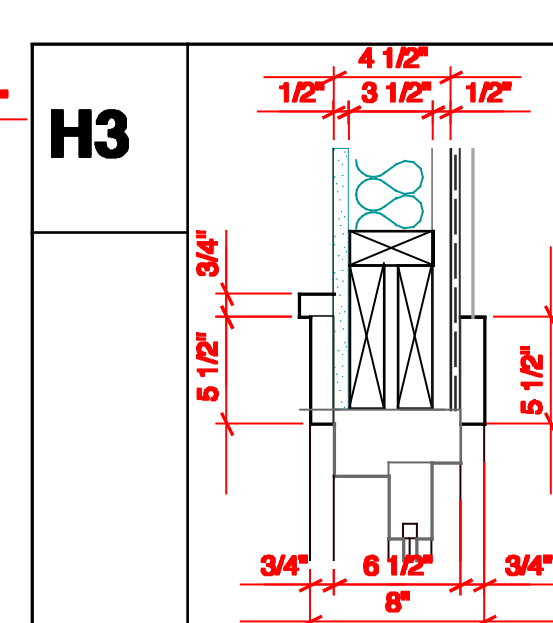
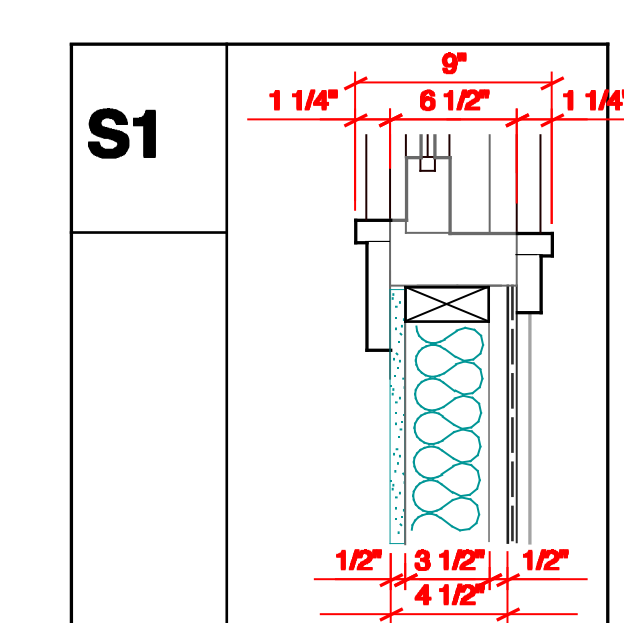
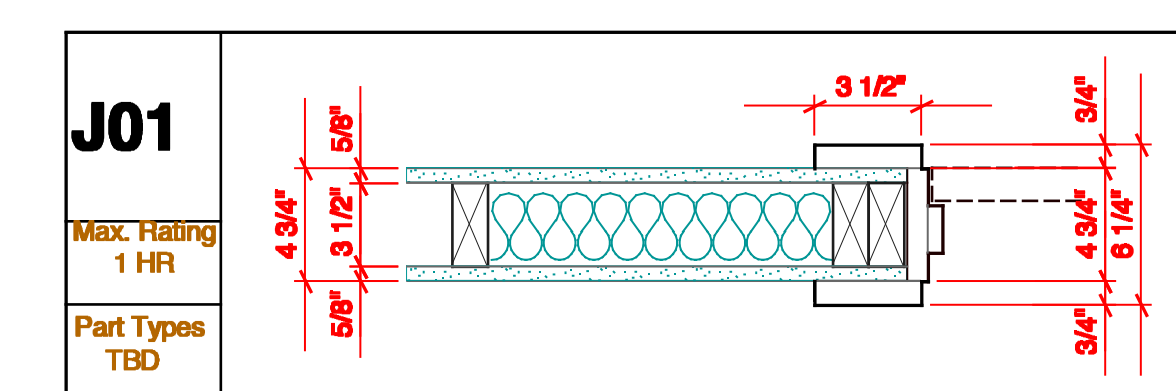
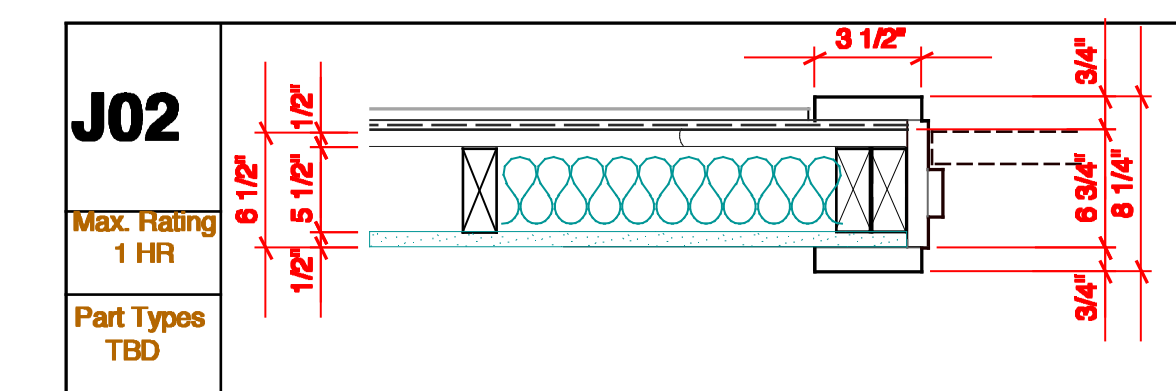
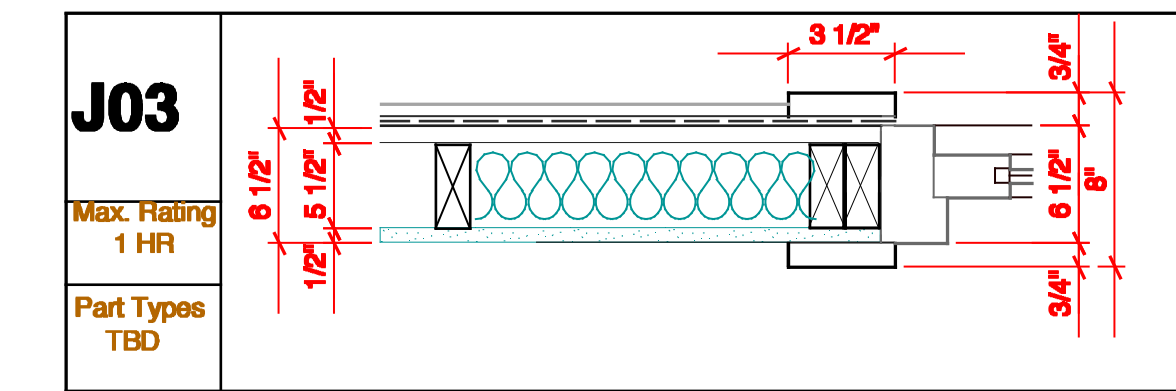

- All doors in sound insulated partitions shall be sound gasketed, unless noted otherwise.
- All frames in sound insulated partitions shall be sealed with acoustic sealant between the wall sheathing and the frame backband, unless noted otherwise.
- Refer to jamb designation on Door Schedule for details, materials, and dimensions, typ.
- Refer to Door Schedule for additional information.

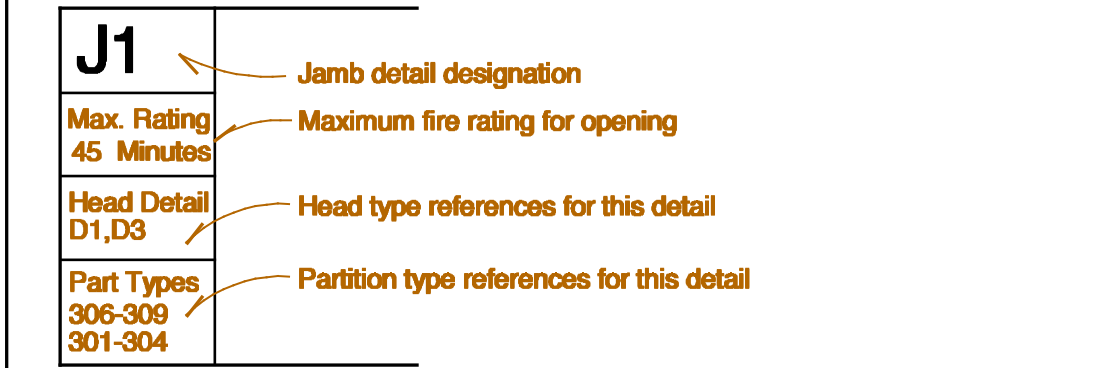

- GLAZING LEGEND**
- Glazing Type One - Single Pane, Single Pane Storm Panel
  - Glazing Type Two - Single Tempered Pane, Plexiglass Panel
  - Glazing Type Three - Laminated Glass, Tempered Glass Storm Panel
  - Glazing Type Four - Tempered Glass

**Frame / Door Notes**

**Window Schedule**

| Window # | Window Type   | Manu. # | Quant. | Jamb Width   | Rough Opening     | Remarks   |
|----------|---|---------|--------|--------------|-------------------|---|
| A        | Alum clad wood fixed fire rated glass                         | TBD     | 2      | 4 1/2" (VIF) | 5'-6" x 2'-8" VIF | Window Elev. A, glaze w/ Insulated Low-E glass, pine interior finish, cladding color by Owner, PV trim, sat. nickel hrdwr.          |
| B        | Alum clad wood double sliding casement - factory mullied unit | TBD     | 3      | 4 1/2" (VIF) | 5'-6" x 5'-4" VIF | Window Elev. B, glaze w/ Insulated Low-E glass, screens, pine interior finish, cladding color by Owner, PV trim, sat. nickel hrdwr. |
|          |   |         |        |              |                   |   |
|          |   |         |        |              |                   |   |

| Revisions                 | date     |
|---------------------------|----------|
| Revisions per code review | 07/24/17 |
| Revisions per code review | 07/24/17 |
|                           |          |
|                           |          |

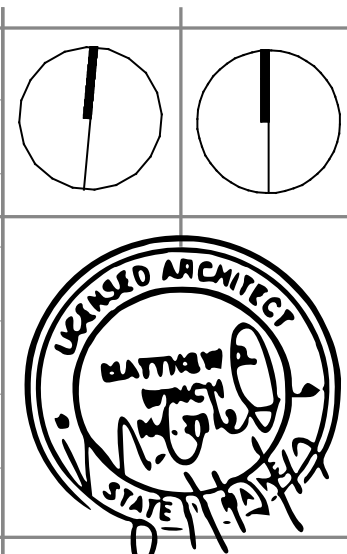

project name  
**Spinato Renovation**

project location  
33-37 North Street  
Portland Maine

date  
May 8, 2017

scale  
1/4" = 1'-0"

project #  
2016-011

drawing title  
**Floor Plans & Window Sched**

drawing number  
**A102**