

Form # P 04

# DISPLAY THIS CARD ON PRINCIPAL FRONTAGE OF WORK CITY OF PORTLAND

Please Read  
Application And  
Notes, If Any,  
Attached

## BUILDING PERMIT PERMIT ISSUED

Permit Number: 101169

This is to certify that MANGANELLO ANNE E /Richard Douglas SEP 30 2010

has permission to Create a pass through

AT 84 QUEBEC ST CB 014 A003001 City of Portland

provided that the person or persons, firm or corporation accepting this permit shall comply with all of the provisions of the Statutes of Maine and of the Ordinances of the City of Portland regulating the construction, maintenance and use of buildings and structures, and of the application on file in this department.

Apply to Public Works for street line and grade if nature of work requires such information.

Notification of inspection must be given and written permission procured before this building or part thereof is lathed or otherwise red-in. 24 HOUR NOTICE IS REQUIRED.

A certificate of occupancy must be procured by owner before this building or part thereof is occupied.

**OTHER REQUIRED APPROVALS**  
Fire Dept. \_\_\_\_\_  
Health Dept. \_\_\_\_\_  
Appeal Board \_\_\_\_\_  
Other \_\_\_\_\_  
Department Name

  
Director - Building & Inspection Services

**PENALTY FOR REMOVING THIS CARD**

**City of Portland, Maine - Building or Use Permit Application**

389 Congress Street, 04101 Tel: (207) 874-8703, Fax: (207) 874-8716

Permit No: 10-1169	Issue Date:	CBL: 014 A003001
-----------------------	-------------	---------------------

Location of Construction: 84 QUEBEC ST	Owner Name: MANGANELLO ANNE E	Owner Address: 84 QUEBEC ST	Phone:
Business Name:	Contractor Name: Richard Douglas	Contractor Address: 14 Ramsdell Road Gray	Phone: 2079399597
Lessee/Buyer's Name	Phone:	Permit Type: Alterations - Dwellings	Zone: R-6

Past Use: Single Family Home	Proposed Use: Single Family Home - Create a pass through	Permit Fee: \$30.00	Cost of Work: \$1,000.00	CEO District: 1
Proposed Project Description: Create a pass through		FIRE DEPT: N/A <input type="checkbox"/> Approved <input type="checkbox"/> Denied	INSPECTION: Use Group: B3 Type: CB IRC, 2003	
		Signature:	Signature:	
PEDESTRIAN ACTIVITIES DISTRICT (P.A.D.)				
Action: <input type="checkbox"/> Approved <input type="checkbox"/> Approved w/Conditions <input type="checkbox"/> Denied				
Signature: _____ Date: _____				

Permit Taken By: Idobson	Date Applied For: 09/20/2010	<b>Zoning Approval</b>		
-----------------------------	---------------------------------	------------------------	--	--

<p>1. This permit application does not preclude the Applicant(s) from meeting applicable State and Federal Rules.</p> <p>2. Building permits do not include plumbing, septic or electrical work.</p> <p>3. Building permits are void if work is not started within six (6) months of the date of issuance. False information may invalidate a building permit and stop all work..</p>	<p><b>Special Zone or Reviews</b></p> <input type="checkbox"/> Shoreland <input type="checkbox"/> Wetland <input type="checkbox"/> Flood Zone <input type="checkbox"/> Subdivision <input type="checkbox"/> Site Plan <input type="checkbox"/> Major <input type="checkbox"/> Minor <input type="checkbox"/> MM	<p><b>Zoning Appeal</b></p> <input type="checkbox"/> Variance <input type="checkbox"/> Miscellaneous <input type="checkbox"/> Conditional Use <input type="checkbox"/> Interpretation <input type="checkbox"/> Approved <input type="checkbox"/> Denied	<p><b>Historic Preservation</b></p> <input checked="" type="checkbox"/> Not in District or Landmark <input type="checkbox"/> Does Not Require Review <input type="checkbox"/> Requires Review <input type="checkbox"/> Approved <input type="checkbox"/> Approved w/Conditions <input type="checkbox"/> Denied
	<p>Mej <input type="checkbox"/> Minor <input type="checkbox"/> MM <input type="checkbox"/></p> <p>Date: <i>OK with card</i> 9/22/10</p>	Date: _____	Date: _____

**PERMIT ISSUED**

SEP 30 2010

City of Portland

**CERTIFICATION**

I hereby certify that I am the owner of record of the named property, or that the proposed work is authorized by the owner of record and that I have been authorized by the owner to make this application as his authorized agent and I agree to conform to all applicable laws of this jurisdiction. In addition, if a permit for work described in the application is issued, I certify that the code official's authorized representative shall have the authority to enter all areas covered by such permit at any reasonable hour to enforce the provision of the code(s) applicable to such permit.

\_\_\_\_\_  
SIGNATURE OF APPLICANT ADDRESS DATE PHONE

\_\_\_\_\_  
RESPONSIBLE PERSON IN CHARGE OF WORK, TITLE DATE PHONE



**CITY OF PORTLAND MAINE**  
Department of Building Inspections

**Original Receipt**

9.20 20 10

Received from Richard Dawkins

Location of Work 54 Overton

Amount of Construction \$ \_\_\_\_\_ Building Fee: \_\_\_\_\_

Inspection Fee \$ \_\_\_\_\_ Site Fee: \_\_\_\_\_

Certificate of Occupancy Fee: \_\_\_\_\_

Total: 30

Plumbing (15) \_\_\_\_\_ Plumbing (15) \_\_\_\_\_ Electrical (12) \_\_\_\_\_ Site Plan (12) \_\_\_\_\_

Other \_\_\_\_\_

Call: 14-A-3

Check # CC Total Collected \$ 30

**No work is to be started until permit issued.  
Please keep original receipt for your records.**

Taken by: [Signature]

WHITE - Applicant's Copy  
YELLOW - Office Copy  
PINK - Permit Copy

**City of Portland, Maine - Building or Use Permit**

389 Congress Street, 04101 Tel: (207) 874-8703, Fax: (207) 874-8716

<b>Permit No:</b> 10-1169	<b>Date Applied For:</b> 09/20/2010	<b>CBL:</b> 014 A003001
------------------------------	--	----------------------------

<b>Location of Construction:</b> 84 QUEBEC ST	<b>Owner Name:</b> MANGANELLO ANNE E	<b>Owner Address:</b> 84 QUEBEC ST	<b>Phone:</b>
<b>Business Name:</b>	<b>Contractor Name:</b> Richard Douglas	<b>Contractor Address:</b> 14 Ramsdell Road Gray	<b>Phone:</b> (207) 939-9597
<b>Lessee/Buyer's Name</b>	<b>Phone:</b>	<b>Permit Type:</b> Alterations - Dwellings	

<b>Proposed Use:</b> Single Family Home - Create a pass through	<b>Proposed Project Description:</b> Create a pass through
--	---

<b>Dept:</b> Zoning	<b>Status:</b> Approved with Conditions	<b>Reviewer:</b> Marge Schmuckal	<b>Approval Date:</b> 09/22/2010
<b>Note:</b>			<b>Ok to Issue:</b> <input checked="" type="checkbox"/>
<ol style="list-style-type: none"> <li>1) This is NOT an approval for an additional dwelling unit. You SHALL NOT add any additional kitchen equipment including, but not limited to items such as stoves, microwaves, refrigerators, or kitchen sinks, etc. Without special approvals.</li> <li>2) This property shall remain a single family dwelling. Any change of use shall require a separate permit application for review and approval.</li> <li>3) This permit is being approved on the basis of plans submitted. Any deviations shall require a separate approval before starting that work. It is understood that all work is within the existing structure.</li> </ol>			
<b>Dept:</b> Building	<b>Status:</b> Approved with Conditions	<b>Reviewer:</b> Jonathan Rioux	<b>Approval Date:</b> 09/30/2010
<b>Note:</b>			<b>Ok to Issue:</b> <input checked="" type="checkbox"/>
<ol style="list-style-type: none"> <li>1) Separate permits are required for any electrical, plumbing, sprinkler, fire alarm HVAC systems, heating appliances, including pellet/wood stoves, commercial hood exhaust systems and fuel tanks. Separate plans may need to be submitted for approval as a part of this process.</li> <li>2) Application approval based upon information provided by applicant. Any deviation from approved plans requires separate review and approval prior to work.</li> </ol>			

**PERMIT ISSUED**

SEP 30 2010

City of Portland

## **BUILDING PERMIT INSPECTION PROCEDURES**

**Please call 874-8703 or 874-8693 (ONLY)**

**or email: [buildinginspections@portlandmaine.gov](mailto:buildinginspections@portlandmaine.gov)**

With the issuance of this permit, the owner, builder or their designee is required to provide adequate notice to the City of Portland Inspection Services for the following inspections. Appointments must be requested 48 to 72 hours in advance of the required inspection. The inspection date will need to be confirmed by this office.

- **Please read the conditions of approval that is attached to this permit!! Contact this office if you have any questions.**
- **Permits expire in 6 months, if the project is not started or ceases for 6 months.**
- **If the inspection requirements are not followed as stated below additional fees may be incurred due to the issuance of a "Stop Work Order" and subsequent release to continue with construction.**

  **X**   **Framing and final inspection required at completion of work.**

**The project cannot move to the next phase prior to the required inspection and approval to continue, REGARDLESS OF THE NOTICE OR CIRCUMSTANCES.**

**IF THE PERMIT REQUIRES A CERTIFICATE OF OCCUPANCY, IT MUST BE PAID FOR AND ISSUED TO THE OWNER OR DESIGNEE BEFORE THE SPACE MAY BE OCCUPIED.**

**PERMIT ISSUED**

**SEP 30 2010**

**City of Portland**

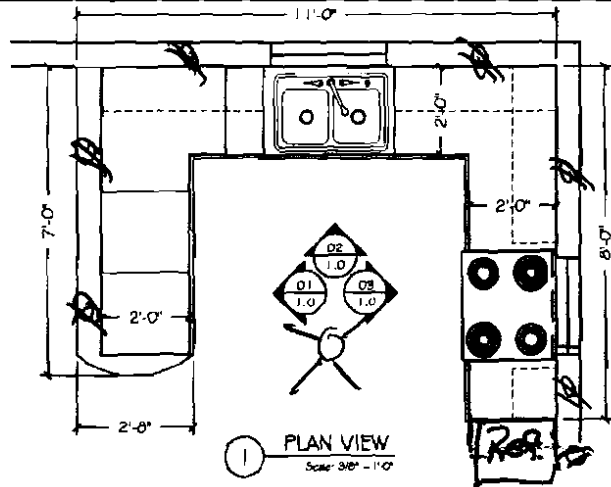

Non Bearing wall

2x10 Header  
2x4 Jack Studs

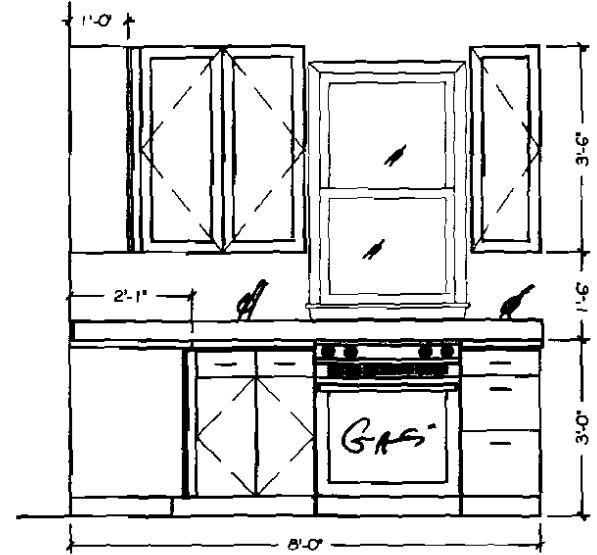
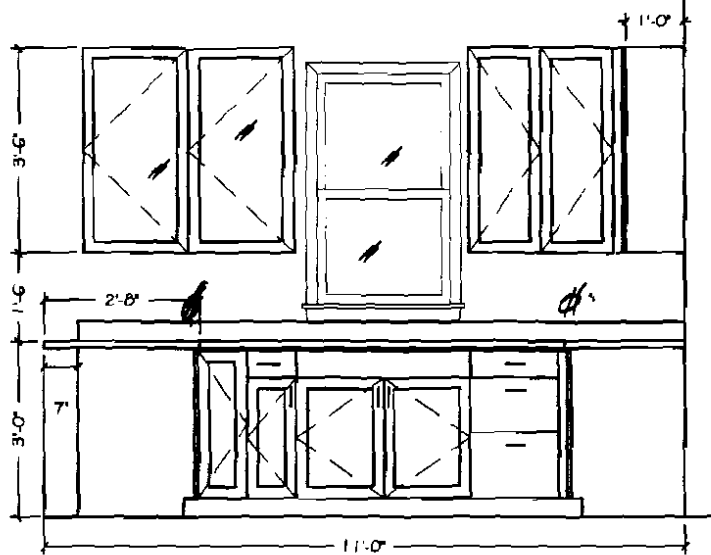
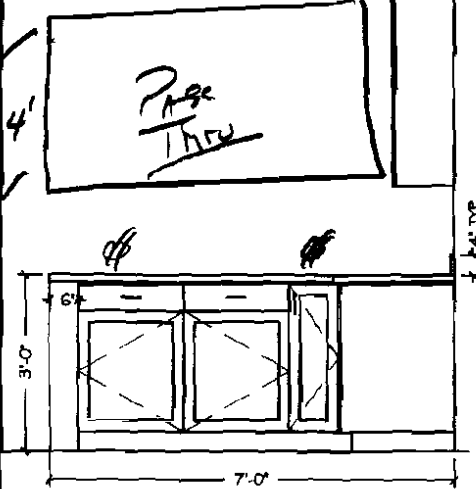

WOODWORKS  
BY RICK DOUGLASS

JOB NAME: KITCHEN DESIGN

DESCR: CABINET PLANS & ELEVATIONS

SCALE: AS NOTED

DRAWN BY: GUY

APPROVED BY:

DATE: 4-21-2010

REVISION:

REVISED BY:

SHT # 1.0



# General Building Permit Application

If you or the property owner owes real estate or personal property taxes or user charges on any property within the City, payment arrangements must be made before permits of any kind are accepted.

Location/Address of Construction: <u>84 Quebec St Portland Me.</u>		
Total Square Footage of Proposed Structure/Area <u>130</u>	Square Footage of Lot	Number of Stories <u>3</u>
Tax Assessor's Chart, Block & Lot Chart# <u>14</u> Block# <u>A</u> Lot# <u>3</u>	Applicant * <b>must</b> be owner, Lessee or Buyer* Name <u>Anne Mangano</u> Address <u>84 Quebec St.</u> City, State & Zip <u>Portland Me 04101</u>	Telephone:
Lessee/DBA (If Applicable)	Owner (if different from Applicant) Name Address City, State & Zip	Cost Of Work: \$ <u>1,000</u> C of O Fee: \$ Total Fee: \$ <u>30</u>
Current legal use (i.e. single family) <u>Single</u> Number of Residential Units <u>1</u> If vacant, what was the previous use? Proposed Specific use: Is property part of a subdivision? If yes, please name Project description: <u>Pass Thru. from Kitchen to Dining</u>		
Contractor's name: <u>Richard Douglas</u> Address: <u>14 Roswell Rd.</u> City, State & Zip <u>Gray Me</u> Telephone: <u>939-9597</u> Who should we contact when the permit is ready: <u>Same</u> Telephone: <u>Same</u> Mailing address: <u>84 Quebec St. Portland Me.</u>		

Please submit all of the information outlined on the applicable Checklist. Failure to do so will result in the automatic denial of your permit.

In order to be sure the City fully understands the full scope of the project, the Planning and Development Department may request additional information prior to the issuance of a permit. For further information or to download copies of this form and other applications visit the Inspections Division on-line at [www.portlandmaine.gov](http://www.portlandmaine.gov), or stop by the Inspections Division office, room 315 City Hall or call 874-8703.

I hereby certify that I am the Owner of record of the named property, or that my owner of record authorizes the proposed work and that I have been authorized by the owner to make this application as his/her authorized agent. I agree to conform to all applicable laws of this jurisdiction. In addition, if a permit for work described in this application is issued, I certify that the Code Official's authorized representative shall have the authority to enter all areas covered by this permit at any reasonable hour to enforce the provisions of the codes applicable to this permit.

RECEIVED  
SEP 26 2010

Dept. of Building Inspections  
City of Portland Maine  
9/20/10

Signature: [Signature]

Date:

This is not a permit; you may not commence ANY work until the permit is issued

