

**CONGRESS STREET**

PAVED - PUBLIC 66' WIDE

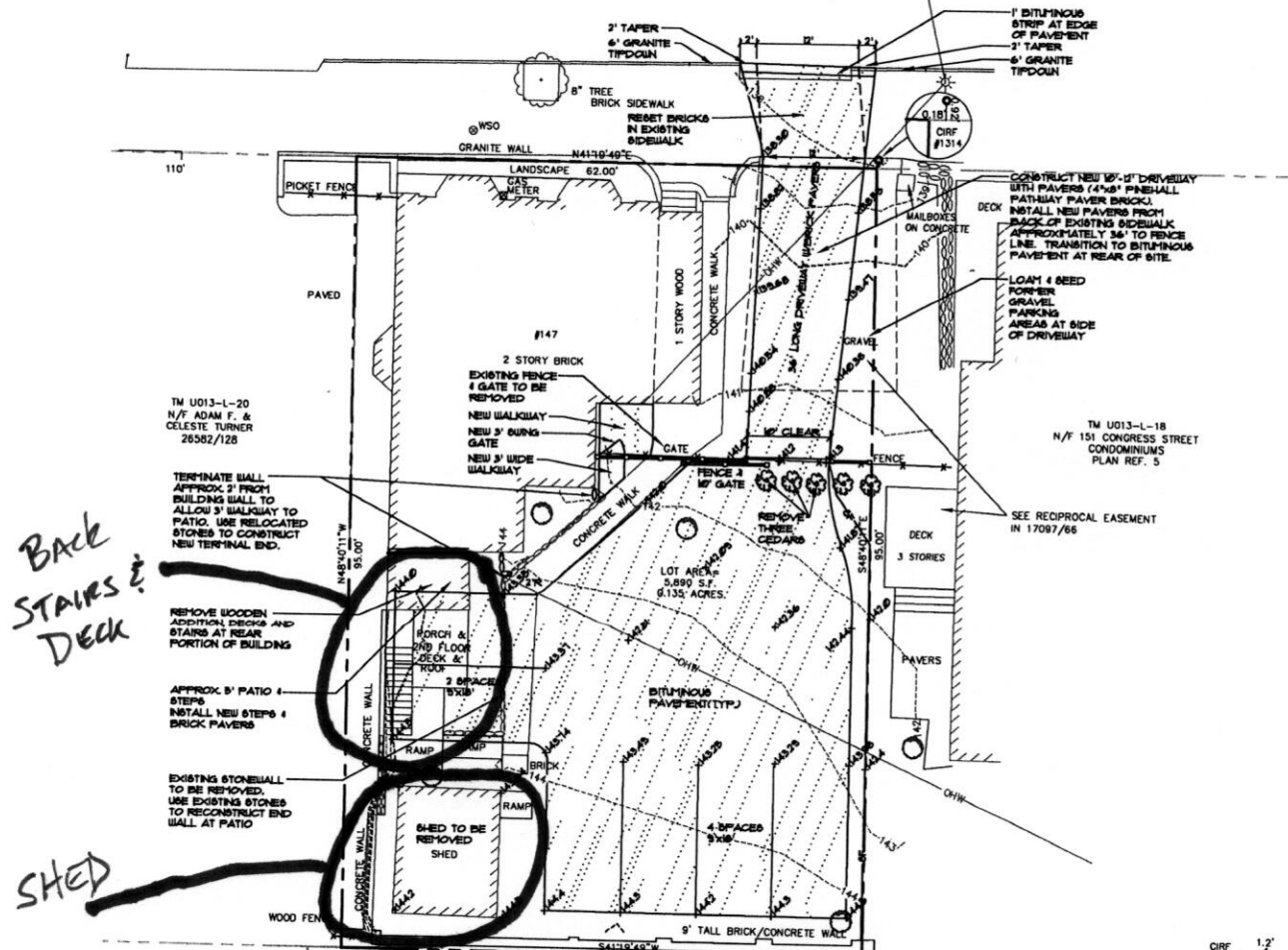

**BACK STAIRS & DECK**

**SHED**

RS SHALL BE INSPECTED  
FALL AND AT LEAST DAILY  
ANY REQUIRED REPAIRS

FENCE OF FILTER BARRIER  
ACTIVE PRIOR TO THE END OF  
D THE BARRIER STILL IS  
BE REPLACED PROMPTLY.

REMOVED AFTER EACH STORM  
WHEN DEPOSITS REACH  
HEIGHT OF THE BARRIER.

NING IN PLACE AFTER THE SILT  
NO LONGER REQUIRED SHALL  
THE EXISTING GRADE,  
RENCH SHALL BE BACKFILLED  
IN THE FILTER FABRIC.

D WHEN THEY HAVE SERVED  
BEFORE THE UPLOPPE AREA  
LIZED.

TM U013-L-8  
N/F CHRISTOPHER &  
MERRIAN ROBERTS  
26094/170

TM U013-L-7  
N/F CAROL A. MALIA  
3098/623

TM U013-L-6  
N/F RITA A. GORHAM  
4493/67

TM U013-L-18  
N/F 151 CONGRESS STREET  
CONDOMINIUMS  
PLAN REF. 5

**GRAPHIC SCALE**

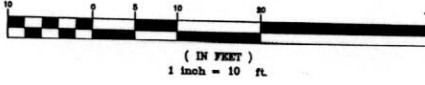

**LEGEND**

EXISTING	DESCRIPTION	PROPOSED
---	BOUNDARY LINE/R.O.W.	---
---	ABUTTER LINE/R.O.W.	---
---	MONUMENT	---
○	IRON PIPE/ROD	○
▭	BUILDING	▭
---	EDGE PAVEMENT	---
---	PAVEMENT PAINT	---
---	EDGE OF GRAVEL	---
---	CONTOURS	---
---	30.20 SPOT GRADE	+ 30.20
---	OHE OVERHEAD ELEC. & TEL.	---
○	UTILITY POLE	○
---	SILT FENCE	---
---	WOOD FENCE	---