

# 62 CUMBERLAND AVENUE PORTLAND, MAINE

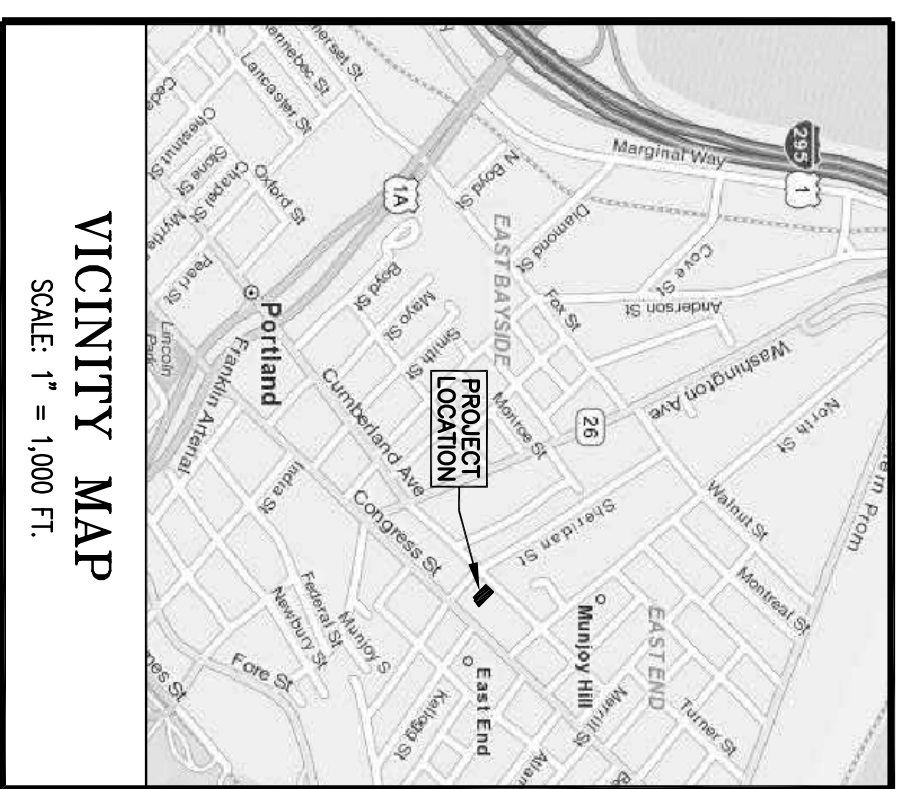

VICINITY MAP  
SCALE: 1" = 1,000 FT.

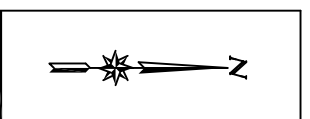

CUMBERLAND AVENUE

SHERIDAN STREET

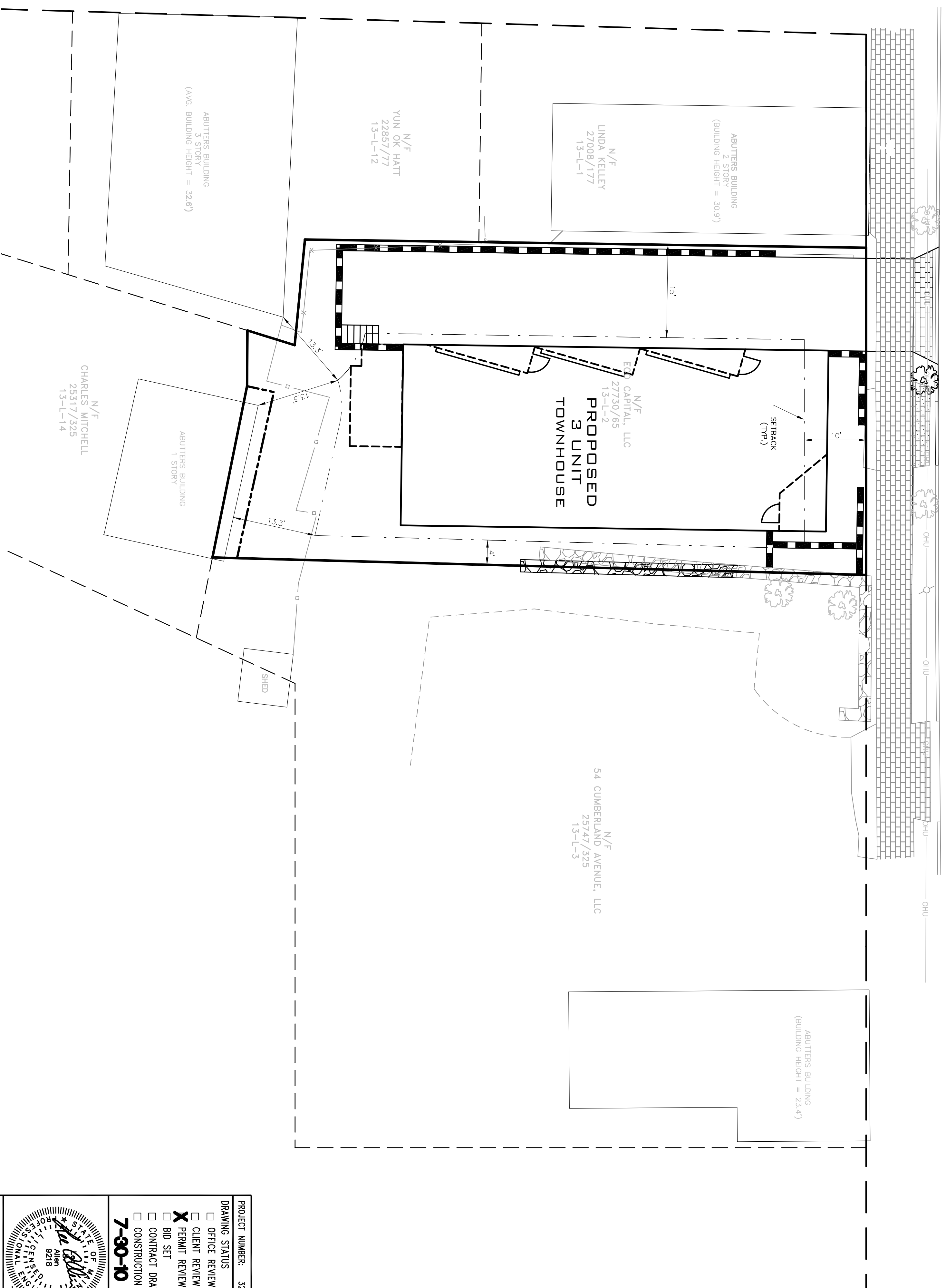

## SHEET INDEX

1. COVER/INDEX/VICINITY MAP
2. BOUNDARY SURVEY
3. SITE/SUBDIVISION PLAN
4. GRADING DRAINAGE & EROSION AND SEDIMENTATION CONTROL PLAN
5. EROSION AND SEDIMENTATION CONTROL NOTES AND DETAILS
6. CONSTRUCTION DETAILS - SHEET 1
7. CONSTRUCTION DETAILS - SHEET 2
8. CONSTRUCTION DETAILS - SHEET 3
9. PRE-DEVELOPMENT DRAINAGE AREA PLAN
10. POST-DEVELOPMENT DRAINAGE AREA PLAN

## ABUTTERS

ASSESSOR'S MAP NUMBER	PARCEL NUMBER	OWNER'S NAME
13	L-1	LINDA, KELLEY 7 LITTLE BROOK DRIVE, PORTLAND, ME 04106 BOOK 27008, PAGE 177
13	L-3	54 CUMBERLAND AVENUE, LLC 7 LITTLE BROOK DRIVE, PORTLAND, ME 04105 BOOK 25747, PAGE 325
13	L-12	YUN OK HATT 181 CONGRESS STREET, PORTLAND, ME 04101 BOOK 22857, PAGE 77
13	L-14	CHARLES MITCHELL 181 CONGRESS STREET, PORTLAND, ME 04101 BOOK 25317, PAGE 325

**THIS PLAN IS FOR REVIEW PURPOSES ONLY AND IS NOT INTENDED FOR CONSTRUCTION OR RECORDING**

Index	No.	Date	Change
1	SIA	6/29/10	ADDED BLDG HEIGHT INFO
2	SIA	7/30/10	REVISED PER TOWN COMMENTS

PROJECT NUMBER: 32054  
ACAD FILE: 32054-COVER.DWG  
SCALE: 1" = 10'  
DATE: JUNE 28, 2010

DRAWING STATUS  
 OFFICE REVIEW  
 CLIENT REVIEW  
 PERMIT REVIEW  
 BID SET  
 CONTRACT DRAWING  
 CONSTRUCTION

**7-30-10**

Project Name:  
**ECO CAPITAL, LLC**  
19 WEE ROAD, CHEE ELIZABETH, ME 04107

Client/Owner:  
**ECO CAPITAL, LLC C/O PAUL LEDMAN**  
19 WEE ROAD, CHEE ELIZABETH, ME 04107

**Northeast Civil Solutions**  
INCORPORATED  
153 US ROUTE 1, SCARBOROUGH, MAINE 04074  
Tel: 207.883.1000 Fax: 207.883.1001  
800.882.2227  
e-mail: info@northeastcivilsolutions.com

SURVEYING ENGINEERING LAND PLANNING

0 20 40 80