

(K2) 1/2"=1'-0" PROPOSED FRENCH DOORS @ 3RD FLOOR

(KB) 1/2"=1'-0" PROPOSED HALF WALL @ 3RD FLOOR

(K14) 1/2"=1'-0" PROPOSED FRENCH DOOR @ 3RD FLOOR

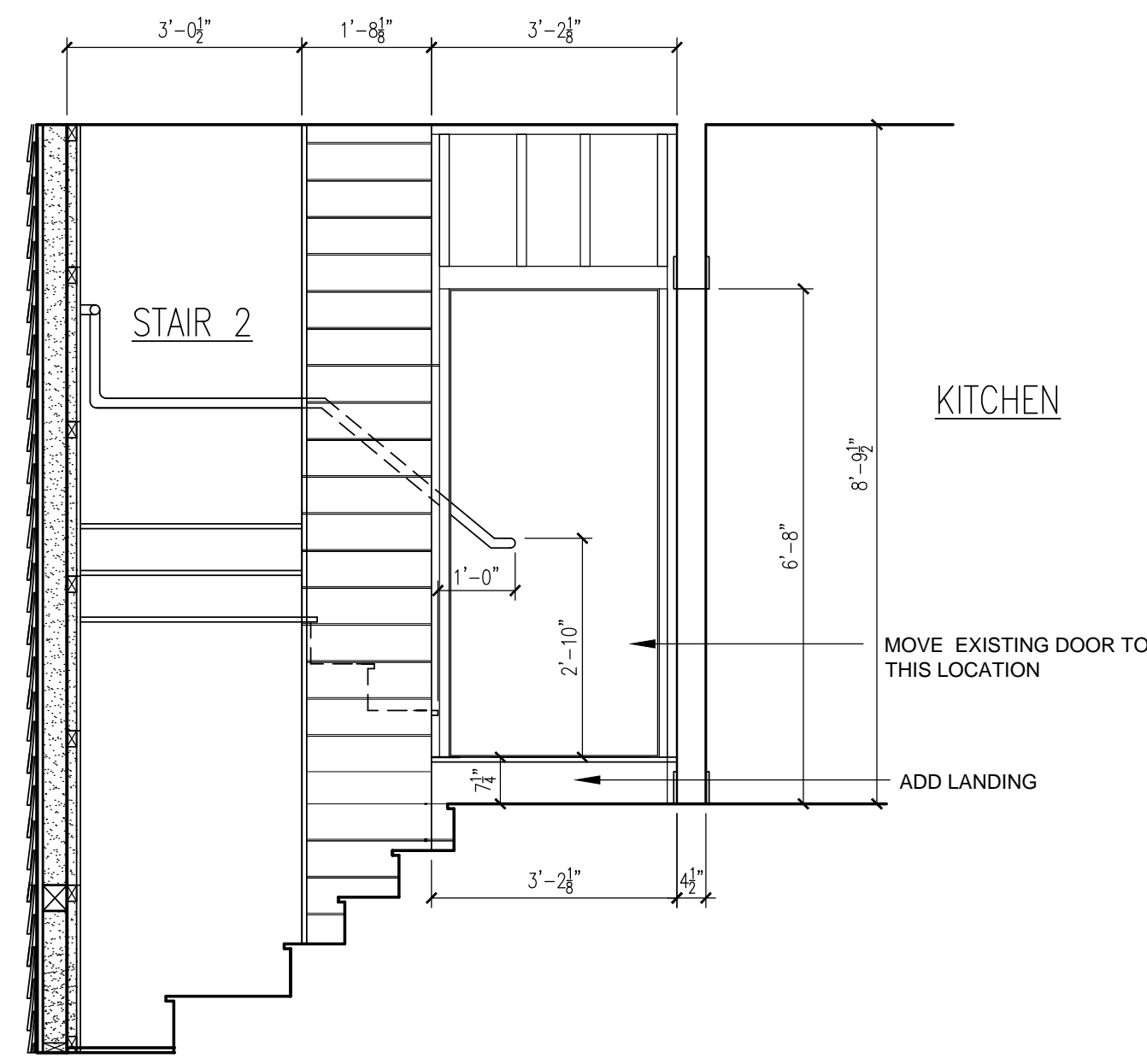
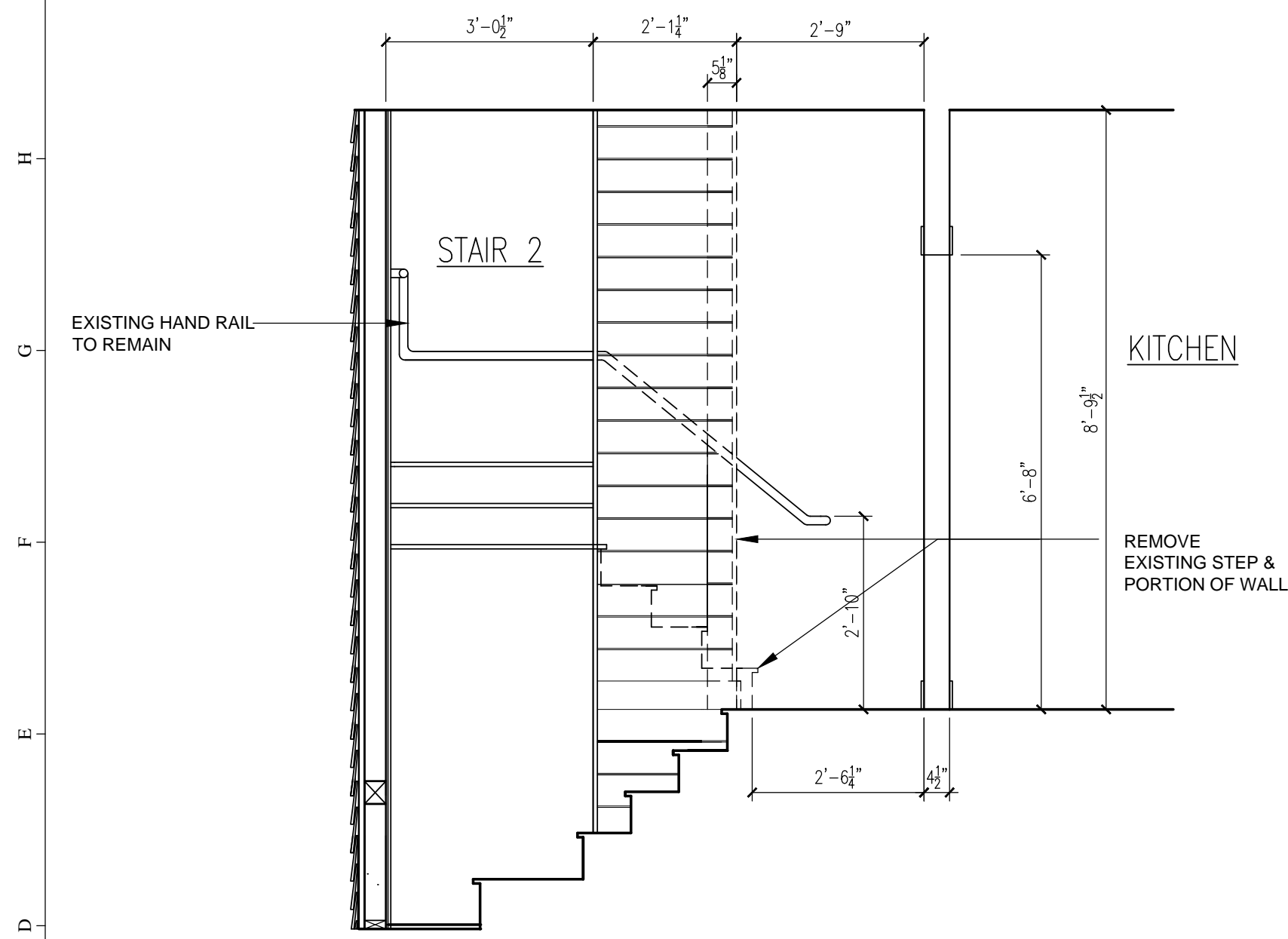

(B2) 1/2"=1'-0" PROPOSED DOOR @ 2ND FLOOR STAIR

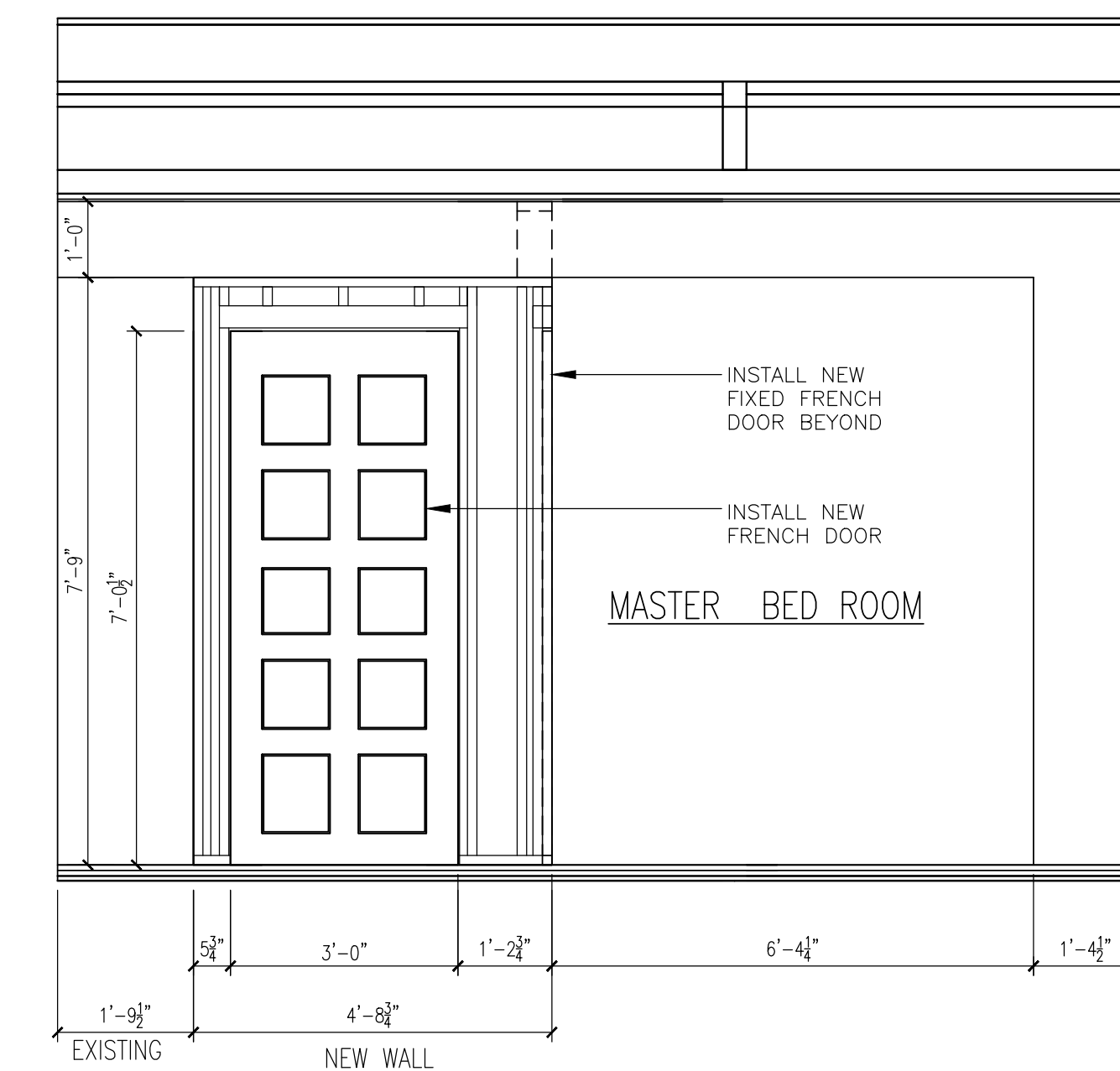

(B14) 1/2"=1'-0" PROPOSED WALL & FRENCH DOOR @ 2ND FLOOR

ON SITE  
MAINE

CONSULTANTS

HELMICK RENOVATION  
39 CUMBERLAND AVE  
PORTLAND MAINE 04107

REVISION	02-07-11	RENOVATION
----------	----------	------------

MARK	DATE	DESCRIPTION
ISSUED		
PROJECT #	012911	
CAD DWG FILE		
DRAWN BY:	RJH	
CHECKED BY:	RJH	

SHEET TITLE

DETAILS

A3

SHEET 3 OF 5