

J1 THIRD FLOOR EXISTING AND DEMO PLAN

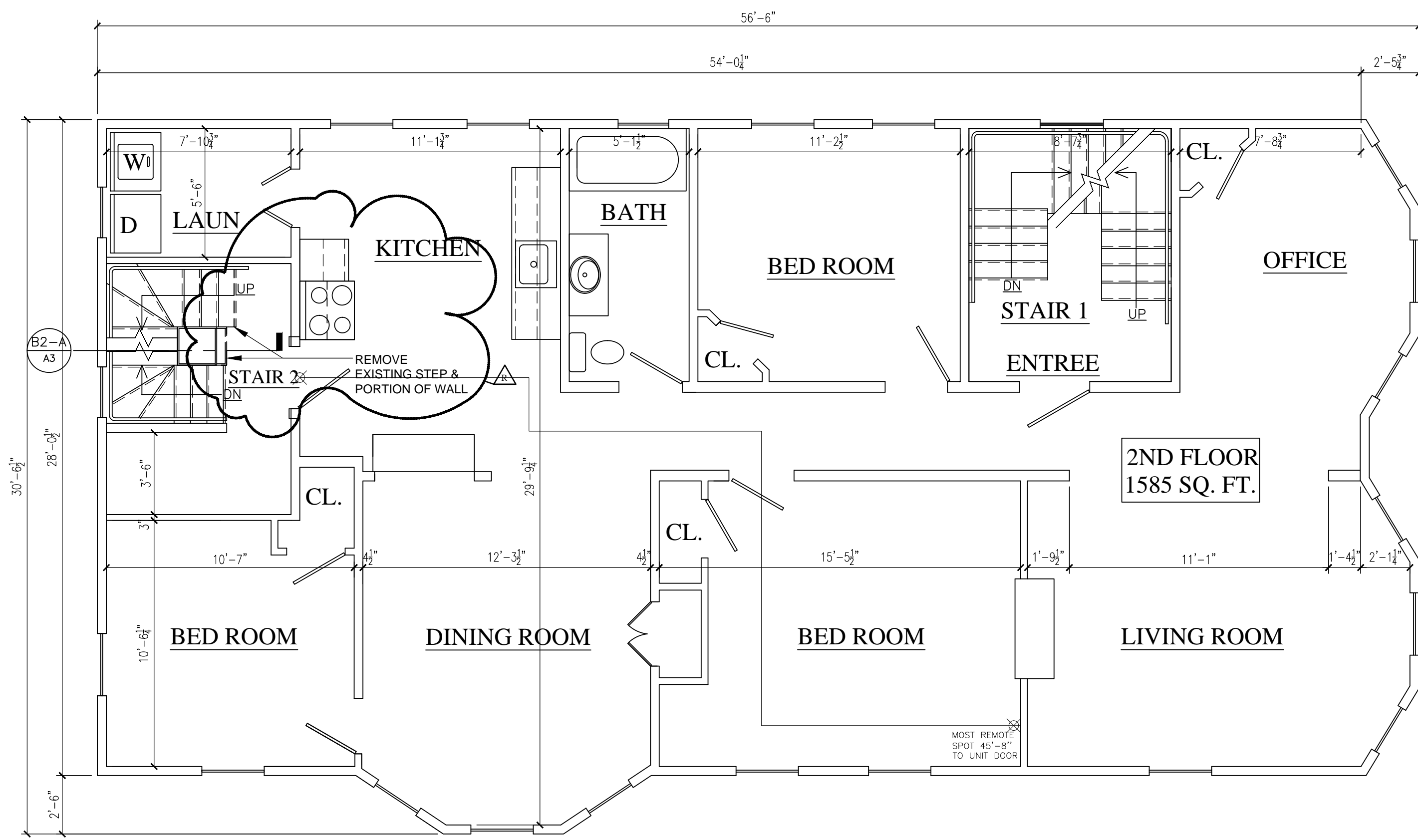

A1 SECOND FLOOR EXISTING AND DEMO PLAN

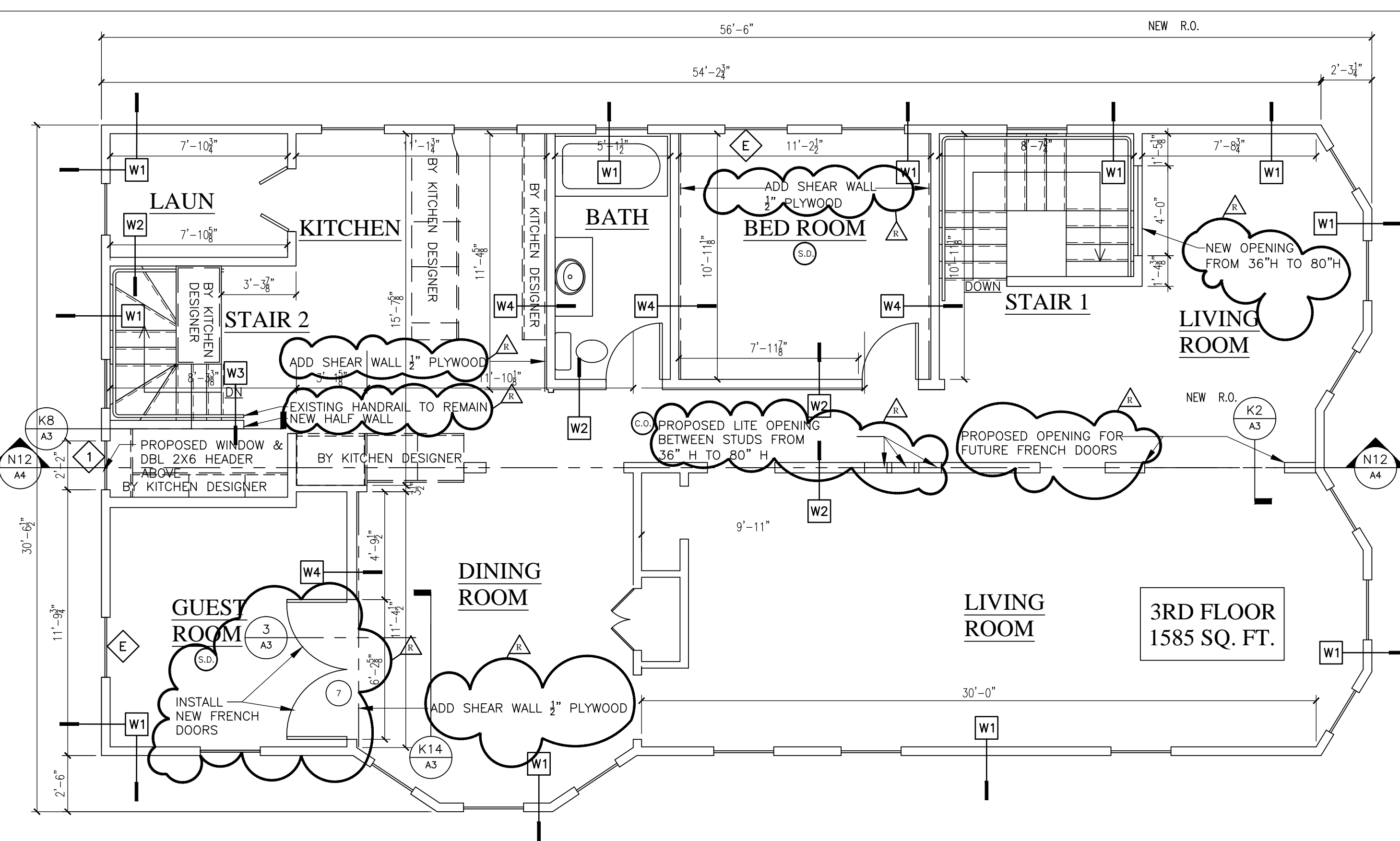

J11 THIRD FLOOR PROPOSED PLAN

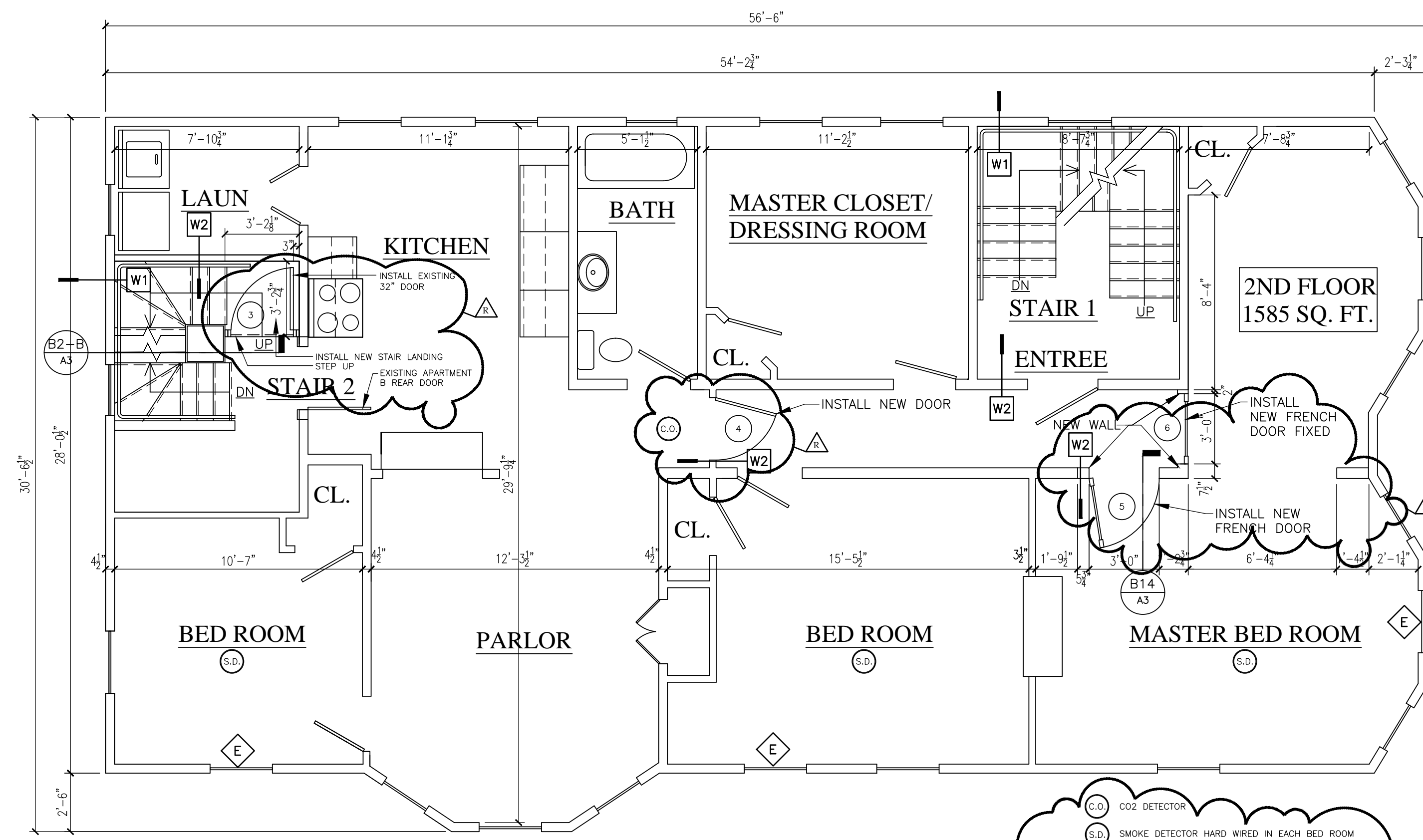

A11 SECOND FLOOR PROPOSED PLAN

- (C.D.) CO2 DETECTOR
 - (S.D.) SMOKE DETECTOR HARD WIRED IN EACH BED ROOM
 - (E) EGRESS WINDOW IN EACH BED ROOM
 - (W1) REMOVE EXISTING LATH AND PLASTER AND INSTALL NEW 2 X 3 STRAPPING/VAPOR BARRIER, 1/2" GYPSUM BOARD AND DENSE PACK CELLULOSE INSULATION (SEE WALL TYPE W1 ON SHEET A-1)
- NOTE: 1.) ALL BED ROOM WINDOWS ARE EGRESS WINDOWS
 2.) ALL NEW WINDOWS INSTALLED ARE TO HAVE A U-FACTOR 0.35 OR LESS
 3.) ALL REPLACEMENT WINDOWS ARE TO HAVE A U-FACTOR 0.40 OR LESS

ON SITE
MAINE

CONSULTANTS

HELMICK RENOVATION
39 CUMBERLAND AVE
PORTLAND MAINE 04107

| | | |
|--------------|----------|-------------|
| (R) | 02-07-11 | RENOVATION |
| MARK | DATE | DESCRIPTION |
| ISSUED | | |
| PROJECT # | 012911 | |
| CAD DWG FILE | | |
| DRAWN BY: | RJH | |
| CHECKED BY: | RJH | |
| SHEET TITLE | | |

FLOOR PLANS
EXISTING AND PROPOSED
2ND & 3RD FLOOR

A-2
SHEET 2 OF 5