

H1 1/4"=1'-0" FIRST FLOOR EXISTING & PROPOSED

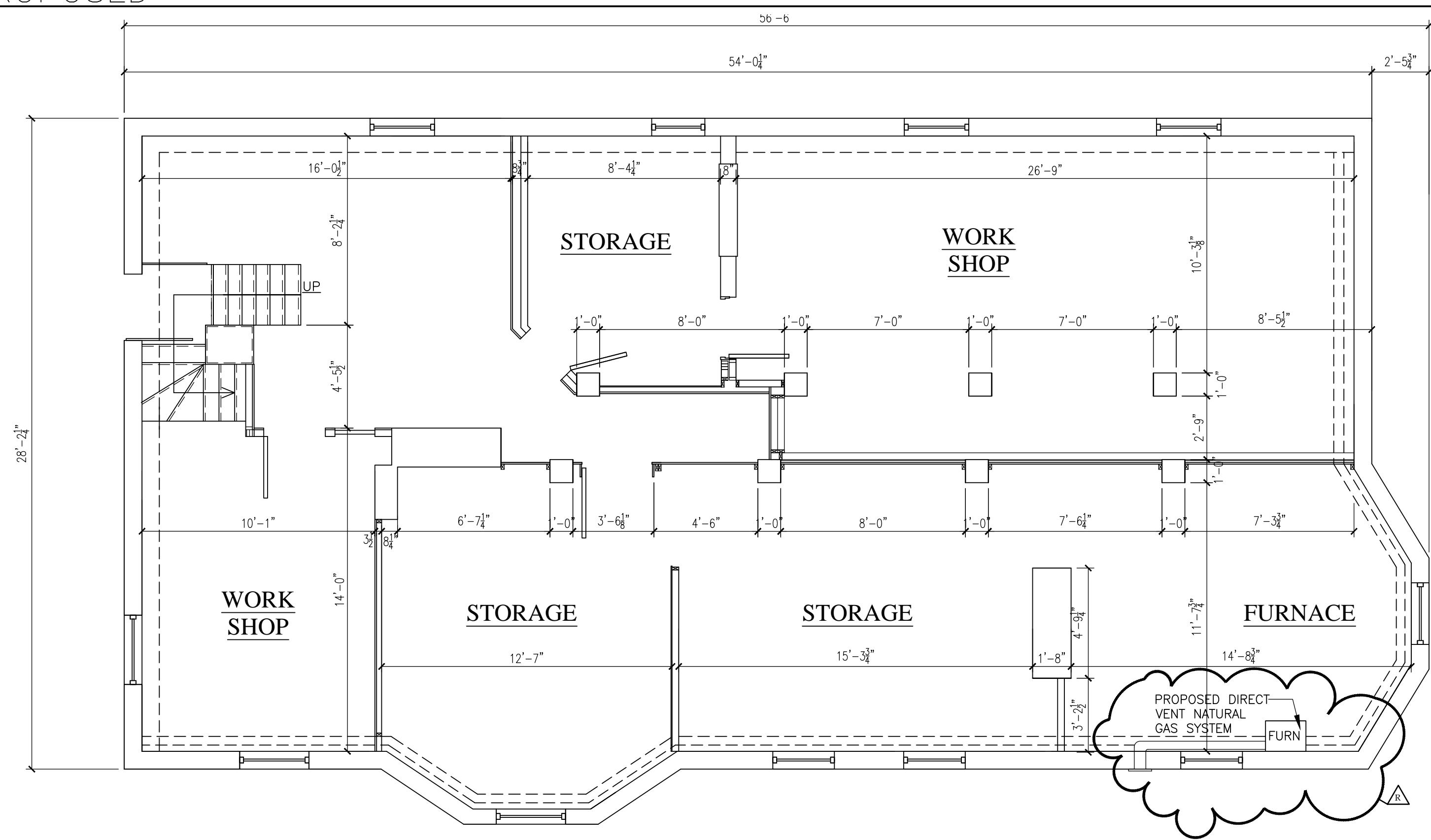

A1 1/4"=1'-0" BASEMENT PLAN

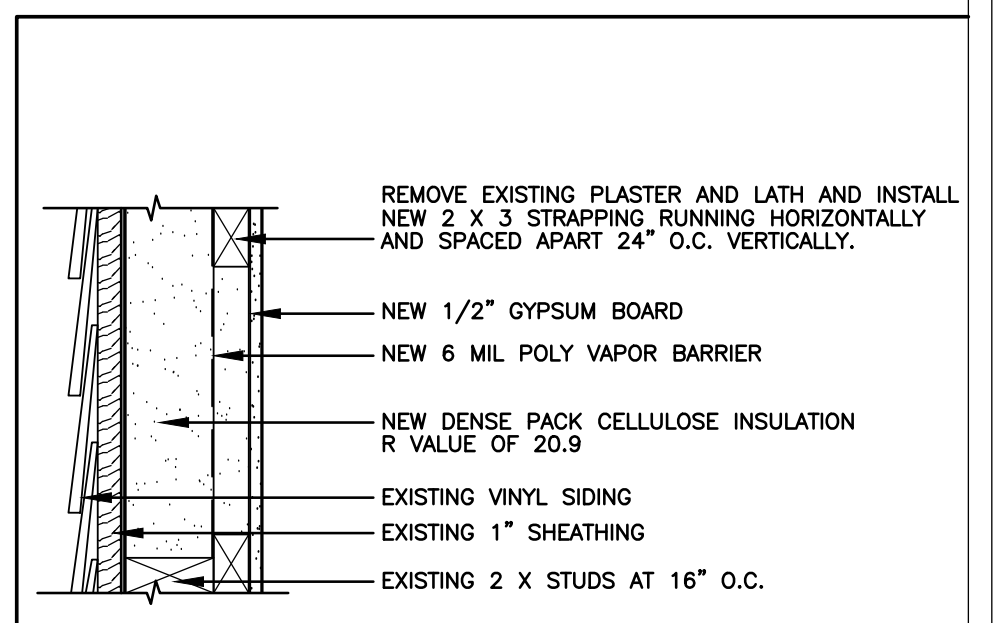

EXTERIOR WALL TYPE @ ENTIRE 3RD FL & INDICATED PORTIONS OF STAIR 1 & 2

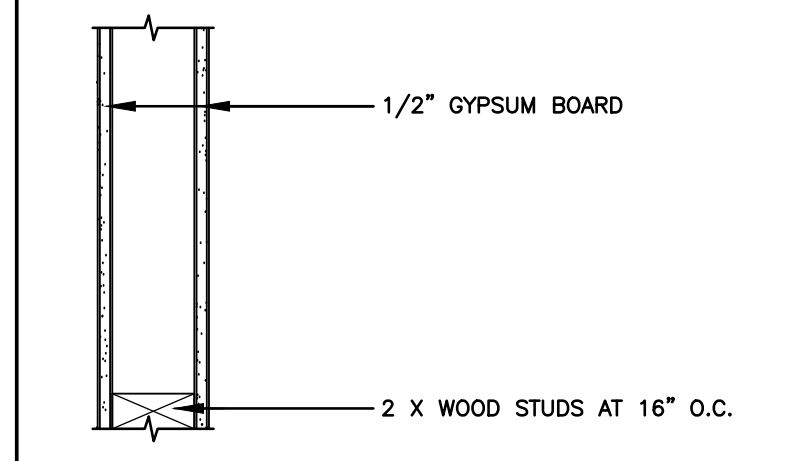

INTERIOR WALL TYPE

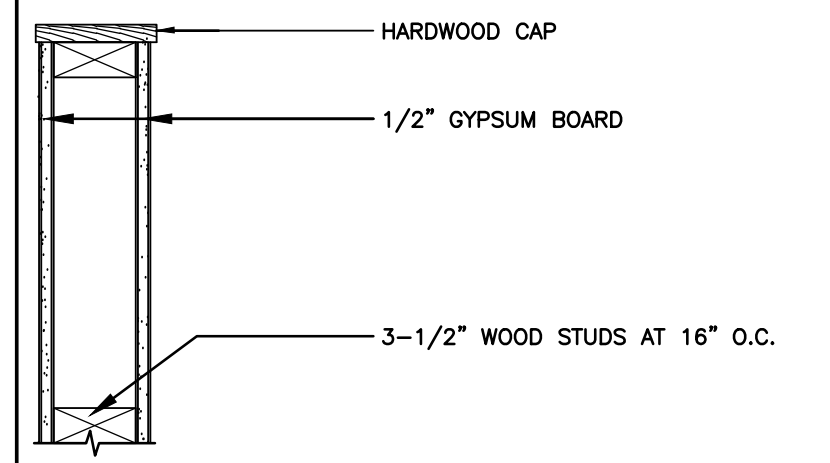

HALF WALL @ 3'-0" HIGH A.F.F.

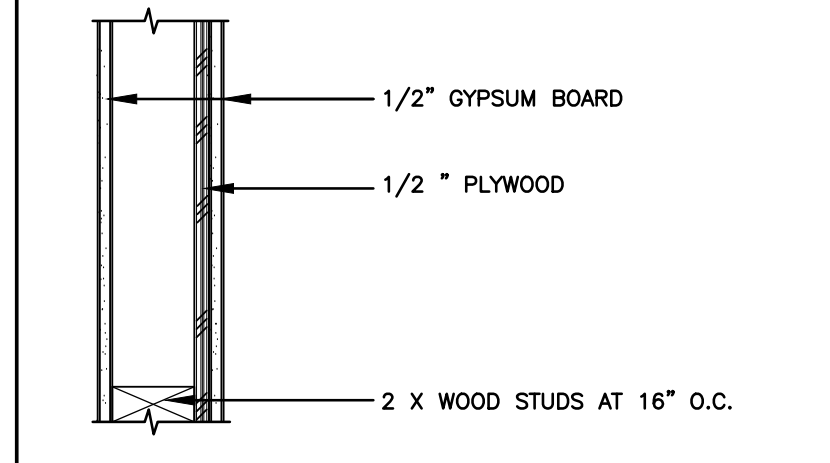

INTERIOR SHEAR WALL

A18 1-1/2"=1'-0" WALL TYPES

ON SITE  
MAINE

CONSULTANTS

HELMICK RENOVATION  
39 CUMBERLAND AVE  
PORTLAND MAINE 04107

REVISION	02-07-11	RENOVATION
----------	----------	------------

MARK	DATE	DESCRIPTION
ISSUED		
PROJECT #	012911	
CAD DWG FILE		
DRAWN BY:	RJH	
CHECKED BY:	RJH	

FLOOR PLANS  
1ST FLOOR  
BASEMENT PLAN

A-1  
SHEET 1 OF 5