

SK-1 4th Floor Proposed Framing Plan
(3rd Floor walls shown below)
 $\frac{1}{4}'' = 1'-0''$

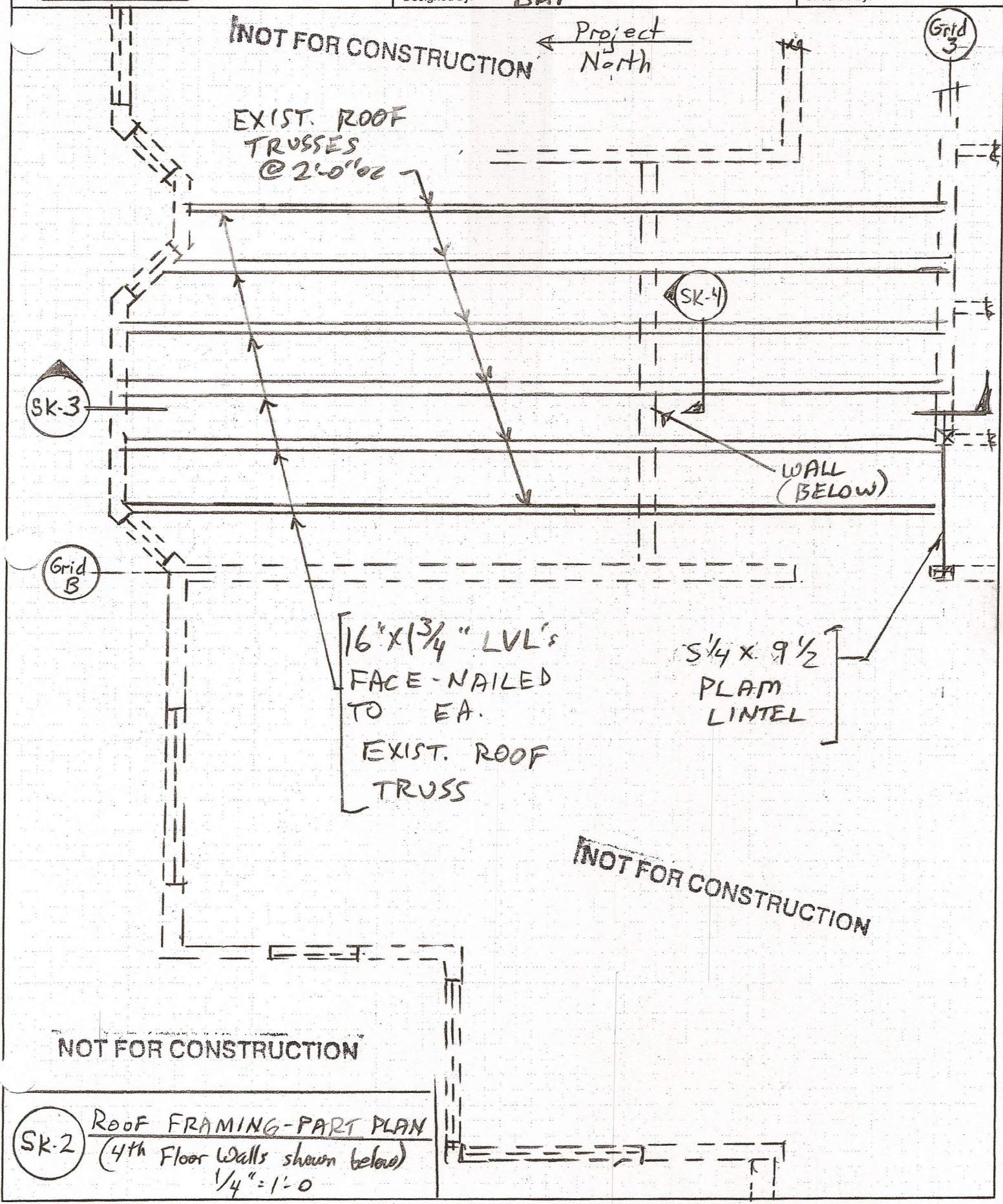

SK-2 ROOF FRAMING-PART PLAN
 (4th Floor Walls shown below)
 1/4" = 1'-0"

NOTES:

1. Ducts and other utilities shall be relocated as necessary to permit installation of structural materials as shown.

NOT FOR CONSTRUCTION

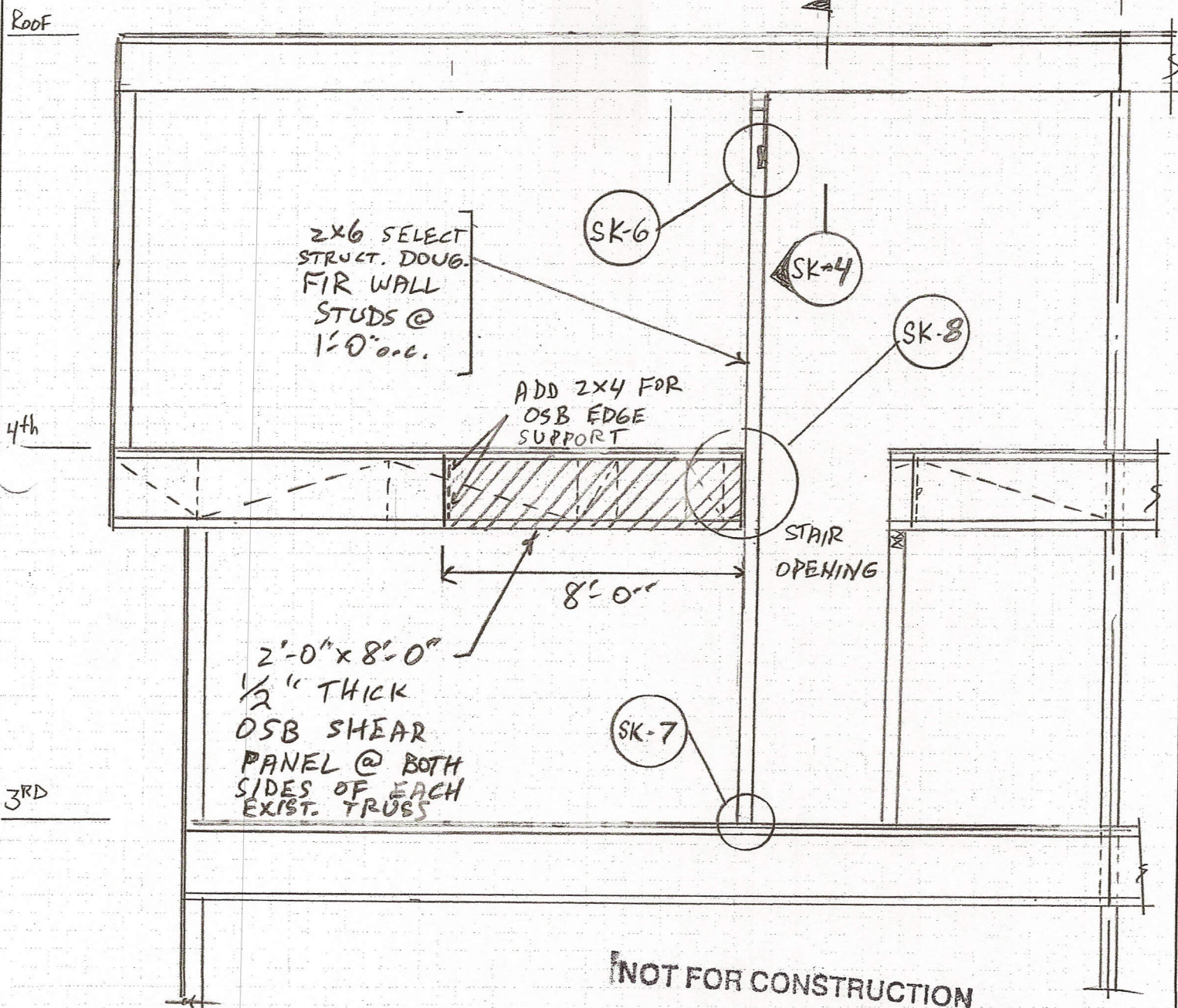

SK-3 SECTION @ STAIRS
1/4" = 1'-0"

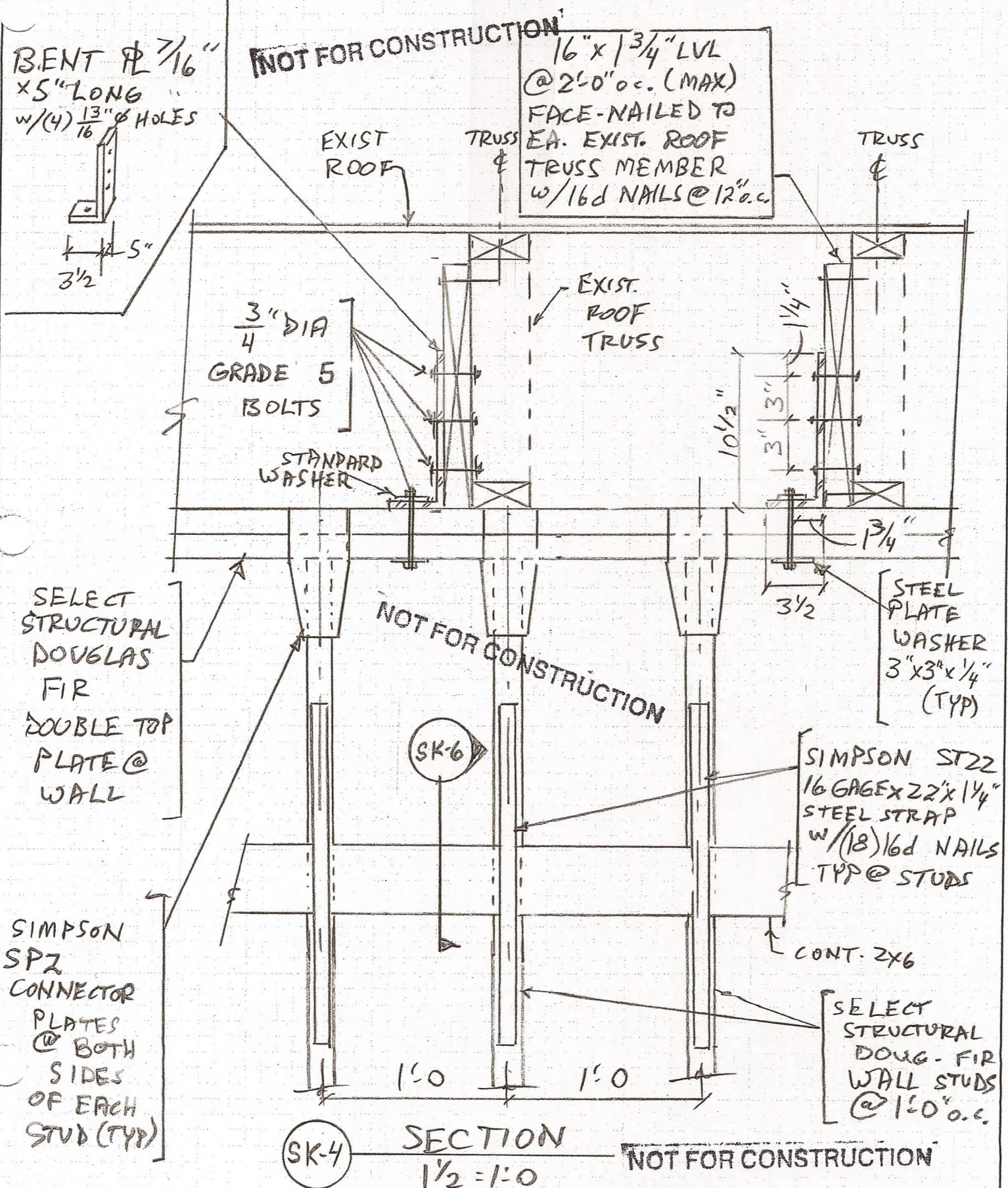

NOT FOR CONSTRUCTION

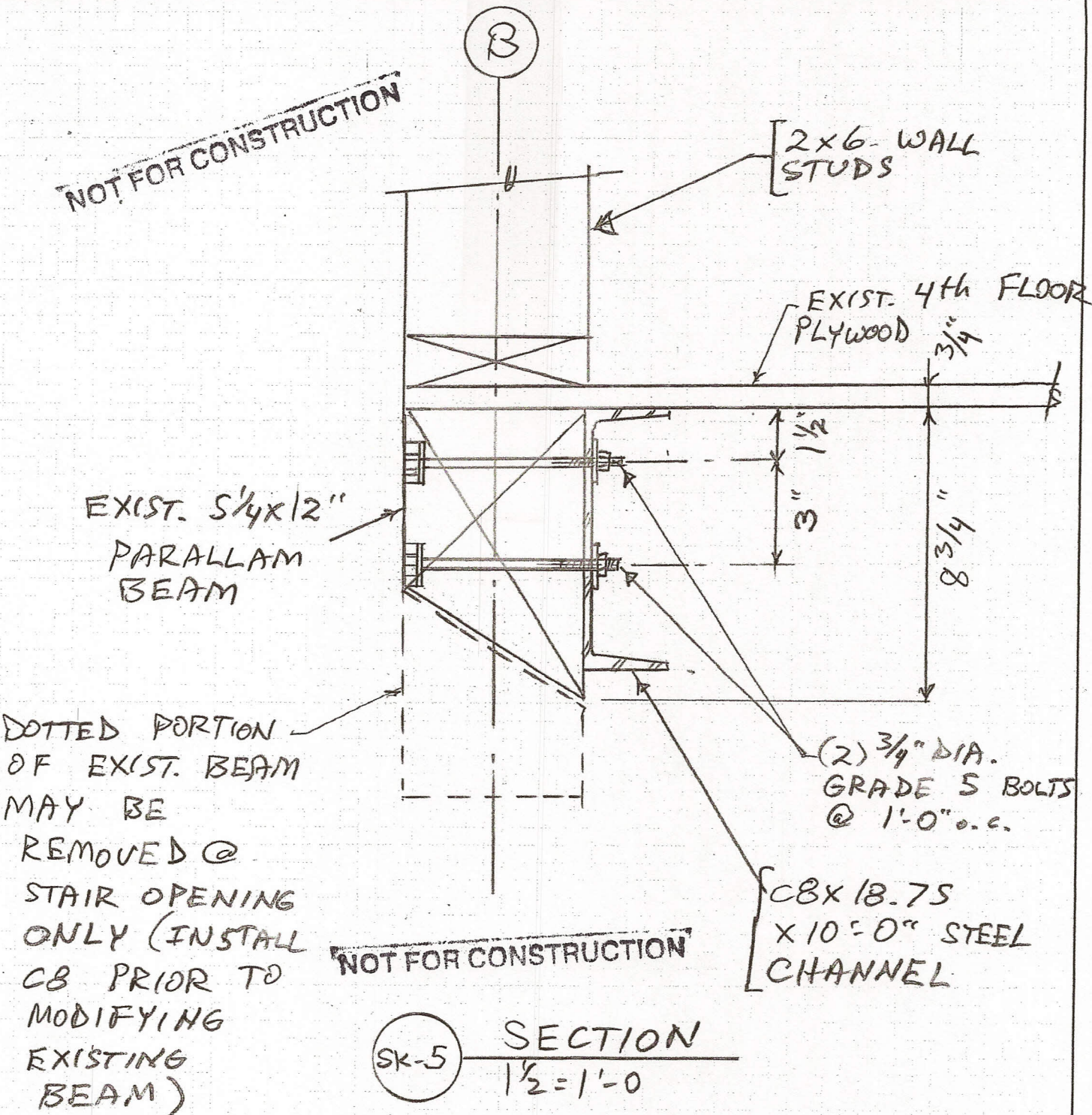

DOTTED PORTION OF EXIST. BEAM MAY BE REMOVED @ STAIR OPENING ONLY (INSTALL CB PRIOR TO MODIFYING EXISTING BEAM)

NOT FOR CONSTRUCTION

SK-5 SECTION
 $1\frac{1}{2} = 1'-0$

NOT FOR CONSTRUCTION

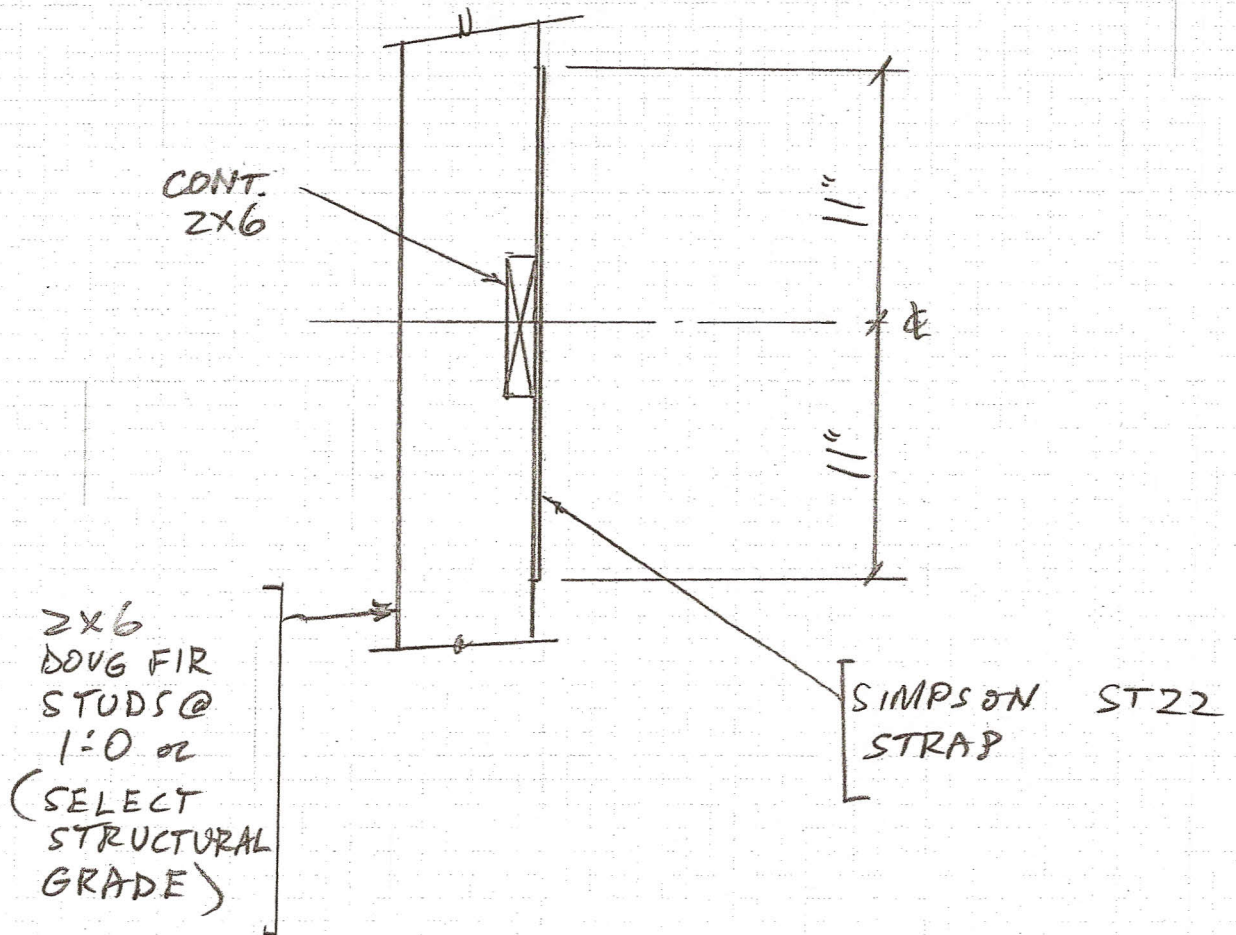

NOT FOR CONSTRUCTION

SK-6

DETAIL
1 1/2" = 1'-0"

Project: *Sheridan Heights*

SK-7

Subject:

Sheet: of

Date: *11/09*

Job #: *112-07*

Designed by: *DAP*

Checked by:

NOT FOR CONSTRUCTION

3rd FLOOR

SIMPSON
SP2
CONNECTOR
(TYP @ WALL
STUDS)

(2) 3/4" DIA x 5"
LAG SCREWS
@ 3" oc (ALIGN
w/ & EXIST TRUSS

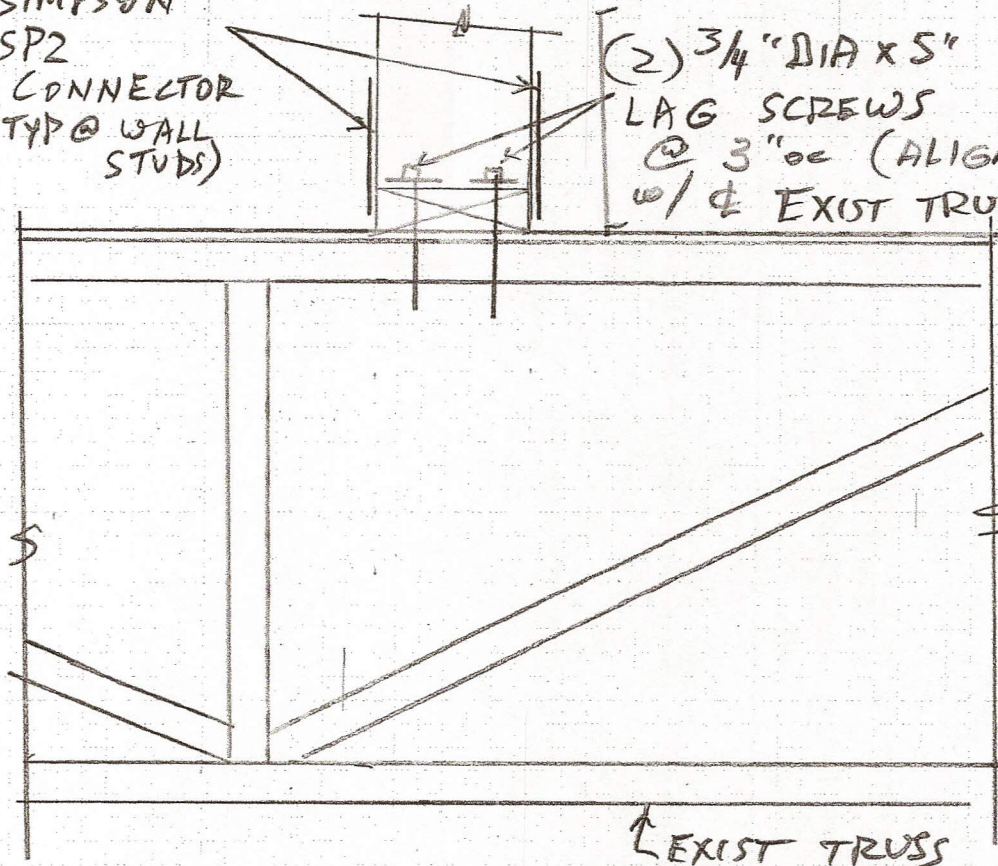

EXIST TRUSS
@ 3rd FLOOR

NOT FOR CONSTRUCTION

SK-7

DETAIL
1/2 = 1'-0

Project: <i>Sheridan Heights</i>	Sheet: <i>SK-8</i>
Subject:	of
Date: <i>11/09</i>	Job #: <i>112-07</i>
Designed by: <i>DAP</i>	Checked by:

NOT FOR CONSTRUCTION

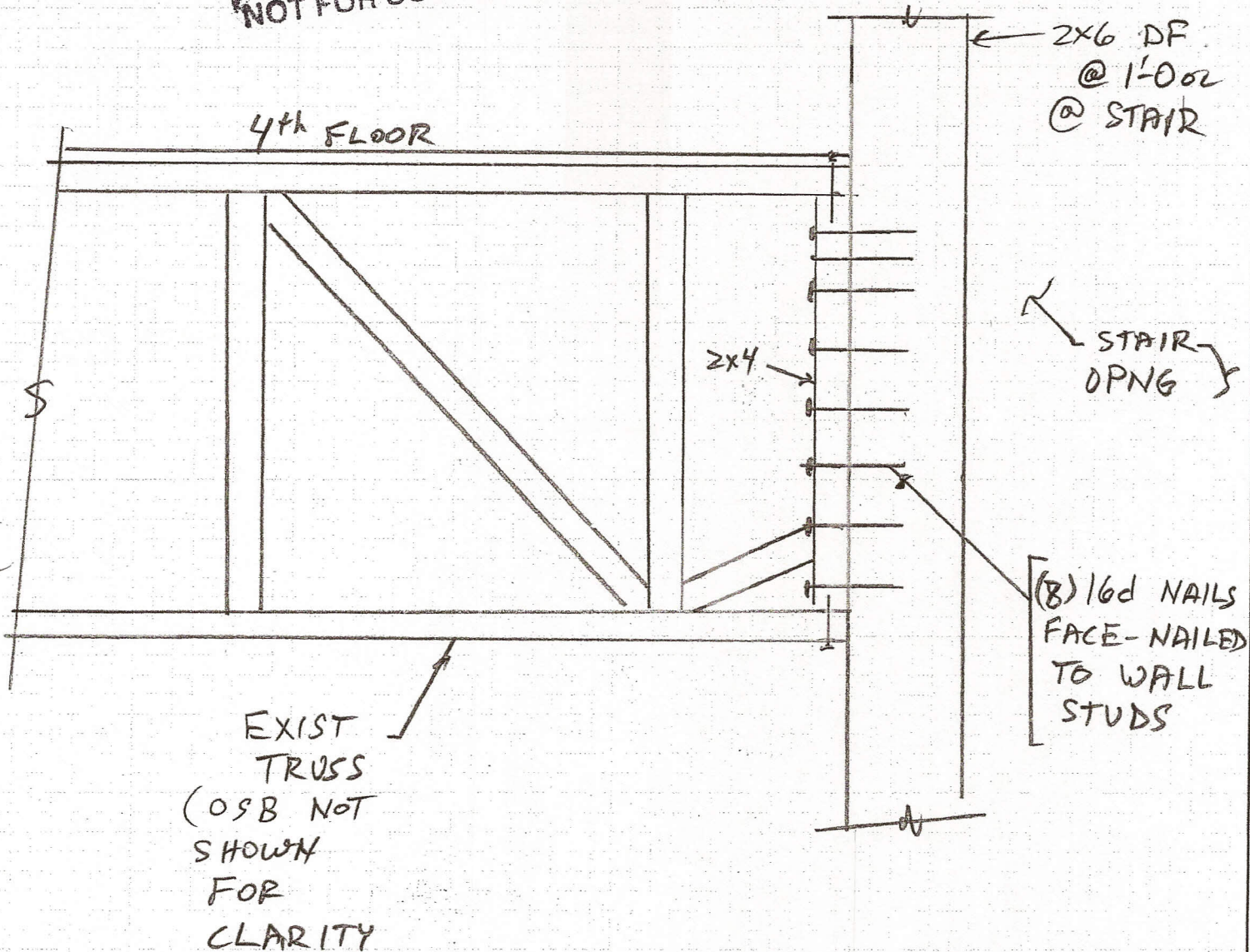

NOT FOR CONSTRUCTION

SK-8 DETAIL
1/2=1'-0

* Provide temporary shoring as necessary.

Grid H

NOT FOR CONSTRUCTION

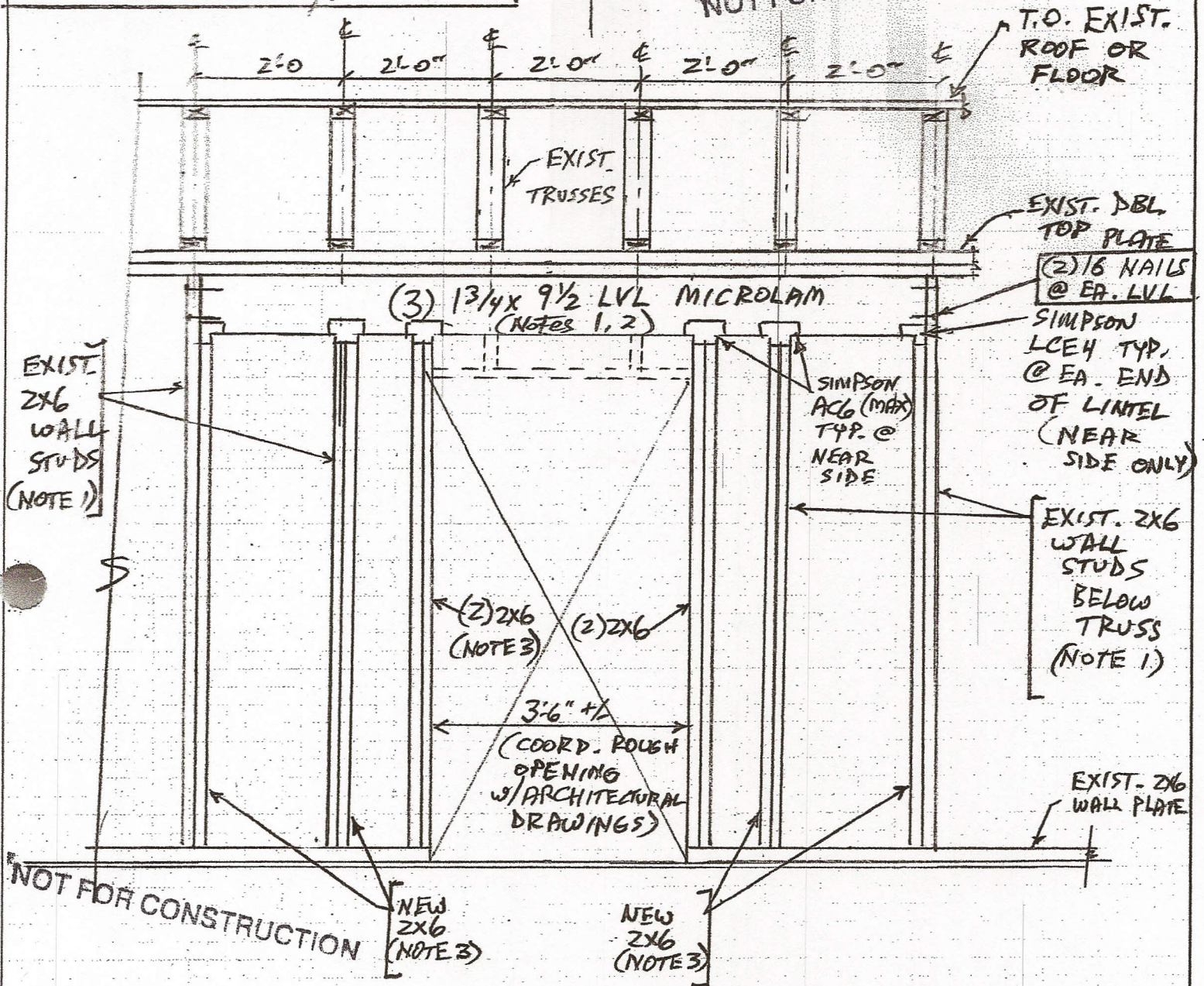

NOTES:

1. It is mandatory that new lintel shall be extended beyond both sides of proposed opening such that it is supported by a minimum of two existing studs @ 24" o.c. on each side of the opening as shown.
2. connect Microlam plies together w/ (3) 16d nails @ 1'-0" o.c. on each side of Triple LVL Lintel.

3. New 2x6's shall be #2 grade. connect w/ (2) 10d nails @ 8" o.c.
4. Simpson connectors shall have 16d nail in every hole.

3RD & 4th FLOOR
SK-9 WALL ELEVATION @ GRID H/6
1/2" = 1'-0"

NOT FOR CONSTRUCTION