

DISPLAY THIS CARD ON PRINCIPAL FRONTAGE OF WORK  
**CITY OF PORTLAND**

Please Read  
Application And  
Notes, If Any,  
Attached

**BUILDING INSPECTION**

**PERMIT**

Permit Number: 101303

This is to certify that Sheridan Street Llc /TBD

NOV - 5 2010

has permission to Renovate interior - remove non bearing partitions and demo existing bath.

AT 135 Sheridan St Unit #303 CBL 013 K002303 City of Portland

provided that the person or persons, firm or corporation accepting this permit shall comply with all of the provisions of the Statutes of Maine and of the Ordinances of the City of Portland regulating the construction, maintenance and use of buildings and structures, and of the application on file in this department.

Apply to Public Works for street line and grade if nature of work requires such information.

Notification of inspection must be given and written permission procured before this building or part thereof is lathed or otherwise closed-in. 24 HOUR NOTICE IS REQUIRED.

A certificate of occupancy must be procured by owner before this building or part thereof is occupied.

**OTHER REQUIRED APPROVALS**

Fire Dept. \_\_\_\_\_

Health Dept. \_\_\_\_\_

Appeal Board \_\_\_\_\_

Other \_\_\_\_\_  
Department Name

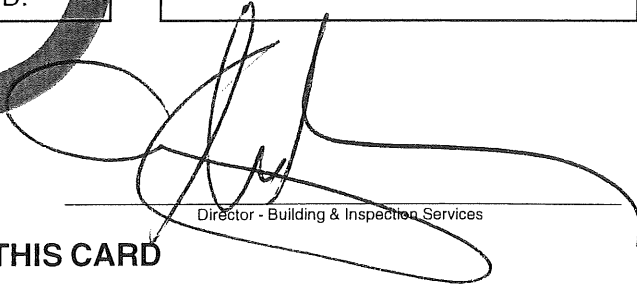

Director - Building & Inspection Services

**PENALTY FOR REMOVING THIS CARD**

**City of Portland, Maine - Building or Use Permit Application**

389 Congress Street, 04101 Tel: (207) 874-8703, Fax: (207) 874-8716

Permit No: 10-1303	Issue Date:	CBL: 013 K002303
-----------------------	-------------	---------------------

Location of Construction: 135 Sheridan St Unit #303	Owner Name: Sheridan Street Llc	Owner Address: 477 Congress St 1012	Phone: 207-772-7070
Business Name:	Contractor Name: TBD	Contractor Address:	Phone:
Lessee/Buyer's Name	Phone:	Permit Type: Alterations - <i>multifamily</i> <del>Commercial</del>	Zone: C-4

Past Use: Commercial / Multi Family	Proposed Use: Commercial / Multi Family; Renovate interior - remove non bearing partitions and demo existing bath.	Permit Fee: \$60.00	Cost of Work: \$3,700.00	CEO District: 1
--	--	------------------------	-----------------------------	--------------------

Proposed Project Description: Renovate interior - remove non bearing partitions and demo existing bath.	FIRE DEPT: <i>N/A</i> <input type="checkbox"/> Approved <input checked="" type="checkbox"/> Denied	INSPECTION: Use Group: <i>R-2</i> Type: <i>5A</i> <i>TBC 2003</i>
	Signature: _____	
PEDESTRIAN ACTIVITIES DISTRICT (P.A.D.)		
Action: <input type="checkbox"/> Approved <input type="checkbox"/> Approved w/Conditions <input type="checkbox"/> Denied		
Signature: _____		Date: _____

Permit Taken By: gg	Date Applied For: 10/15/2010	<b>Zoning Approval</b>
------------------------	---------------------------------	------------------------

<p>1. This permit application does not preclude the Applicant(s) from meeting applicable State and Federal Rules.</p> <p>2. Building permits do not include plumbing, septic or electrical work.</p> <p>3. Building permits are void if work is not started within six (6) months of the date of issuance. False information may invalidate a building permit and stop all work..</p>	<p><b>Special Zone or Reviews</b></p> <input type="checkbox"/> Shoreland <input type="checkbox"/> Wetland <input type="checkbox"/> Flood Zone <input type="checkbox"/> Subdivision <input type="checkbox"/> Site Plan <p>Maj. <input checked="" type="checkbox"/> Minor <input type="checkbox"/> MM <input type="checkbox"/></p> <p>Date: <i>10/15/10</i></p>	<p><b>Zoning Appeal</b></p> <input type="checkbox"/> Variance <input type="checkbox"/> Miscellaneous <input type="checkbox"/> Conditional Use <input type="checkbox"/> Interpretation <input type="checkbox"/> Approved <input checked="" type="checkbox"/> Denied <p>Date: _____</p>	<p><b>Historic Preservation</b></p> <input checked="" type="checkbox"/> Not in District or Landmark <input type="checkbox"/> Does Not Require Review <input type="checkbox"/> Requires Review <input type="checkbox"/> Approved <input type="checkbox"/> Approved w/Conditions <input type="checkbox"/> Denied <p>Date: _____</p>
	<p><b>PERMIT ISSUED</b></p> <p>NOV - 5 2010</p> <p>City of Portland</p>		

**CERTIFICATION**

I hereby certify that I am the owner of record of the named property, or that the proposed work is authorized by the owner of record and that I have been authorized by the owner to make this application as his authorized agent and I agree to conform to all applicable laws of this jurisdiction. In addition, if a permit for work described in the application is issued, I certify that the code official's authorized representative shall have the authority to enter all areas covered by such permit at any reasonable hour to enforce the provision of the code(s) applicable to such permit.

\_\_\_\_\_  
SIGNATURE OF APPLICANT ADDRESS DATE PHONE

\_\_\_\_\_  
RESPONSIBLE PERSON IN CHARGE OF WORK, TITLE DATE PHONE

11-12-10

need plan test

CLC on capped pipe

CLC on cut wires

New bFD for Both



CITY OF PORTLAND, MAINE  
Department of Building Inspection

# Certificate of Occupancy

LOCATION 135 SHERIDAN ST CBL 013 K002001

Issued to Sheridan Street Llc /Portland Builders, Inc. Date of Issue 12/29/2010

This is to certify that the building, premises, or part thereof, at the above location, built — altered — changed as to use under Building Permit No. 07-098 has had final inspection, has been found to conform substantially to requirements of Zoning Ordinance and Building Code of the City, and is hereby approved for occupancy or use, limited or otherwise, as indicated below.

PORTION OF BUILDING OR PREMISES

Unit 303

APPROVED OCCUPANCY

Residential Condominiums  
Use Group R2/S2  
Type 5A  
IBC 2003

Limiting Conditions: None

This certificate supersedes  
certificate issued

Approved:

(Date)

Inspector

Inspector of Buildings

Notice: This certificate identifies lawful use of building or premises, and ought to be transferred from owner to owner when property changes hands. Copy will be furnished to owner or lessee for one dollar.

## BUILDING PERMIT INSPECTION PROCEDURES

Please call 874-8703 or 874-8693 (ONLY )  
or email: [buildinginspections@portlandmaine.gov](mailto:buildinginspections@portlandmaine.gov)

With the issuance of this permit, the owner, builder or their designee is required to provide adequate notice to the City of Portland Inspection Services for the following inspections. Appointments must be requested 48 to 72 hours in advance of the required inspection. The inspection date will need to be confirmed by this office.

- Please read the conditions of approval that is attached to this permit!! Contact this office if you have any questions.
- Permits expire in 6 months, if the project is not started or ceases for 6 months.
- If the inspection requirements are not followed as stated below additional fees may be incurred due to the issuance of a "Stop Work Order" and subsequent release to continue with construction.

Framing/Rough Plumbing/Electrical: Prior to Any Insulating or drywalling

Final inspection required at completion of work.

The project cannot move to the next phase prior to the required inspection and approval to continue, REGARDLESS OF THE NOTICE OR CIRCUMSTANCES.

**IF THE PERMIT REQUIRES A CERTIFICATE OF OCCUPANCY, IT MUST BE PAID FOR AND ISSUED TO THE OWNER OR DESIGNEE BEFORE THE SPACE MAY BE OCCUPIED.**

PERMIT ISSUED

NOV - 5 2010

City of Portland

**City of Portland, Maine - Building or Use Permit**

389 Congress Street, 04101 Tel: (207) 874-8703, Fax: (207) 874-8716

Permit No: 10-1303	Date Applied For: 10/15/2010	CBL: 013 K002303
-----------------------	---------------------------------	---------------------

Location of Construction: 135 Sheridan St Unit #303	Owner Name: Sheridan Street Llc	Owner Address: 477 Congress St 1012	Phone: 207-772-7070
Business Name:	Contractor Name: TBD	Contractor Address:	Phone
Lessee/Buyer's Name	Phone:	Permit Type: Alterations - Multi Family	

Proposed Use: Multi Family 20 residential condominiums; Renovate interior - remove non bearing partitions and demo existing bath.	Proposed Project Description: Renovate interior - remove non bearing partitions and demo existing bath.
--	--

**Dept:** Zoning      **Status:** Approved with Conditions      **Reviewer:** Marge Schmuckal      **Approval Date:** 10/18/2010

**Note:** **Ok to Issue:** ✓

- 1) This is NOT an approval for an additional dwelling unit. You SHALL NOT add any additional kitchen equipment including, but not limited to items such as stoves, microwaves, refrigerators, or kitchen sinks, etc. Without special approvals.
- 2) This property shall remain 20 residential condominiums where this unit is one of those 20. Any change of use shall require a separate permit application for review and approval.
- 3) This permit is being approved on the basis of plans submitted. Any deviations shall require a separate approval before starting that work.

**Dept:** Building      **Status:** Approved with Conditions      **Reviewer:** Tammy Munson      **Approval Date:** 11/05/2010

**Note:** **Ok to Issue:** ✓

- 1) Separate permits are required for the installation of the new fire place unit.
- 2) There must be a 2" clearance maintained between the chimney and any combustible material, with draft stopping per code at each level
- 3) This permits authorizes the removal of non-bearing walls only. No structural work is authorized.
- 4) Separate permits are required for any electrical, plumbing, sprinkler, fire alarm HVAC systems, heating appliances, including pellet/wood stoves, commercial hood exhaust systems and fuel tanks. Separate plans may need to be submitted for approval as a part of this process.

**PERMIT ISSUED**

NOV - 5 2010

City of Portland



# General Building Permit Application

If you or the property owner owes real estate or personal property taxes or user charges on any property within the City, payment arrangements must be made before permits of any kind are accepted.

Location/Address of Construction: <b>135 SHERIDAN ST UNIT 303</b>		
Total Square Footage of Proposed Structure/Area	Square Footage of Lot	Number of Stories
Tax Assessor's Chart, Block & Lot Chart#      Block#      Lot#  013      K      002303	Applicant * <u>must</u> be owner, Lessee or Buyer* Name <b>SHERIDAN ST LLC</b> Address <b>477 CONGRESS ST SUITE 1012</b> City, State & Zip <b>PORTLAND ME 04101</b>	Telephone: <b>207 772 7070</b>
RECEIVED OCT 15 2010 Dept. of Building Inspections City of Portland Maine	Owner (if different from Applicant) Name Address City, State & Zip	Cost Of Work: \$ <b>3,700</b> C of O Fee: \$ _____ Total Fee: \$ <b>60.00</b>
	Current legal use (i.e. single family) _____ Number of Residential Units _____ If vacant, what was the previous use? _____ Proposed Specific use: _____ Is property part of a subdivision? _____ If yes, please name _____ Project description: <b>RENOVATE INTERIOR - REMOVE NON BEARING PARTITIONS</b> <b>demo of existing bath walls non bearing</b>	
Contractor's name: <b>TBD</b> Address: _____ City, State & Zip: _____ Telephone: _____ Who should we contact when the permit is ready: <b>GREG SHANBERG</b> Telephone: <b>653 7510</b> Mailing address: <b>477 CONGRESS ST SUITE 1012 PORTLAND ME 04101</b>		

Received  
Entered  
60

Please submit all of the information outlined on the applicable Checklist. Failure to do so will result in the automatic denial of your permit.

In order to be sure the City fully understands the full scope of the project, the Planning and Development Department may request additional information prior to the issuance of a permit. For further information or to download copies of this form and other applications visit the Inspections Division on-line at [www.portlandmaine.gov](http://www.portlandmaine.gov), or stop by the Inspections Division office, room 315 City Hall or call 874-8703.

I hereby certify that I am the Owner of record of the named property, or that the owner of record authorizes the proposed work and that I have been authorized by the owner to make this application as his/her authorized agent. I agree to conform to all applicable laws of this jurisdiction. In addition, if a permit for work described in this application is issued, I certify that the Code Official's authorized representative shall have the authority to enter all areas covered by this permit at any reasonable hour to enforce the provisions of the codes applicable to this permit.

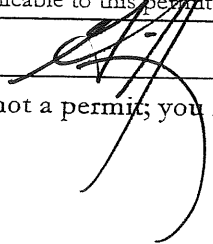
Signature:  Date: **10/15/2010**

This is not a permit; you may not commence ANY work until the permit is issued

135 SAERTAN ST.

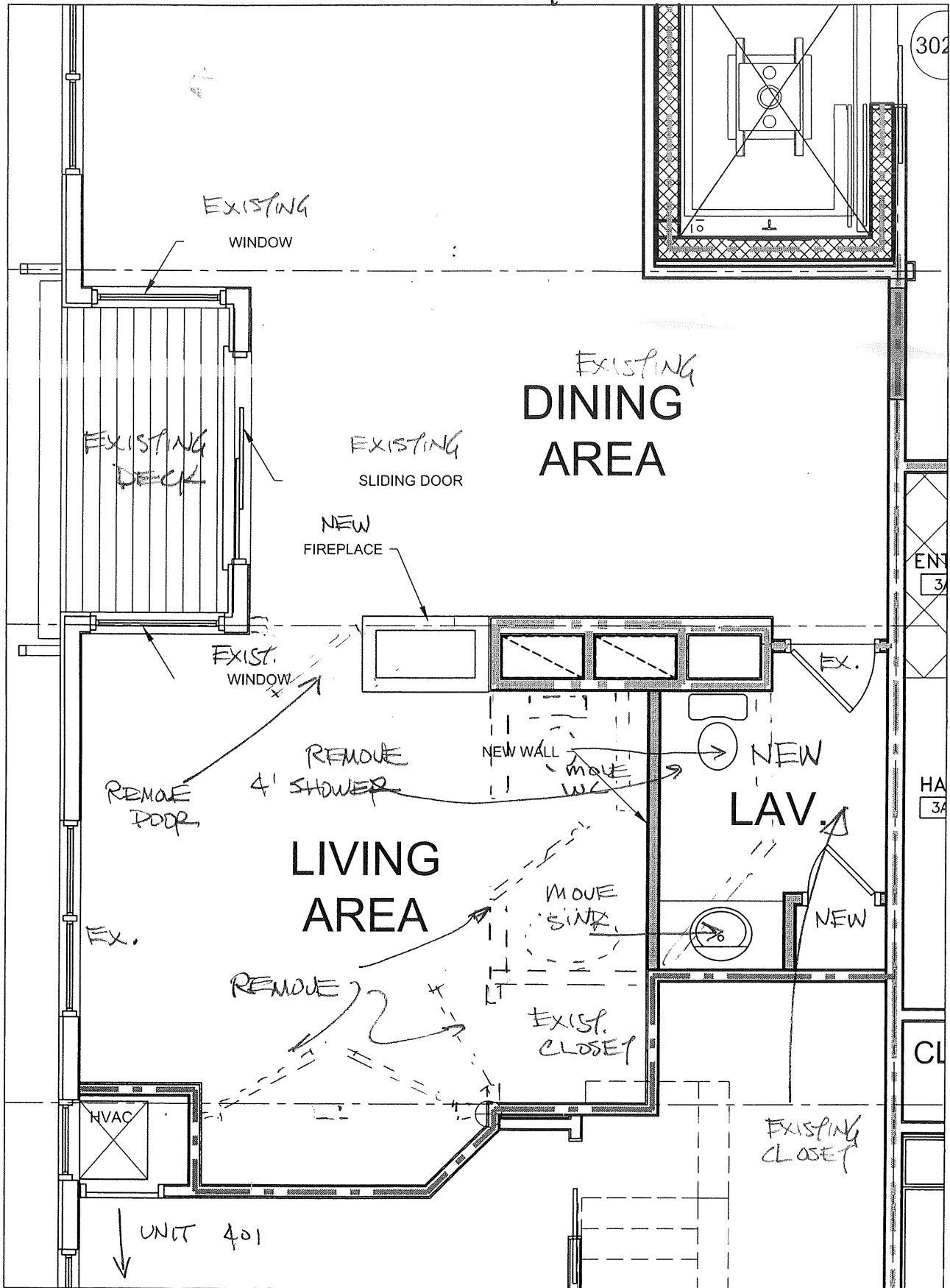

1 UNIT 303 PARTIAL PLAN  
1/4" = 1'-0"

10/14/10