

MECHANICAL NOTES -

1. HUB/R PIPING SHALL BE 3/4" UNLESS NOTED OTHERWISE.
2. RANGE HOOD BY OTHERS.
3. CONNECT RANGE HOODS AND BATH FANS TO EXISTING DUCTWORK AND BRICK VENT UNLESS NOTED OTHERWISE.
4. HUB/R VALVES SHALL BE LOCATED UNDER FITR COVER.

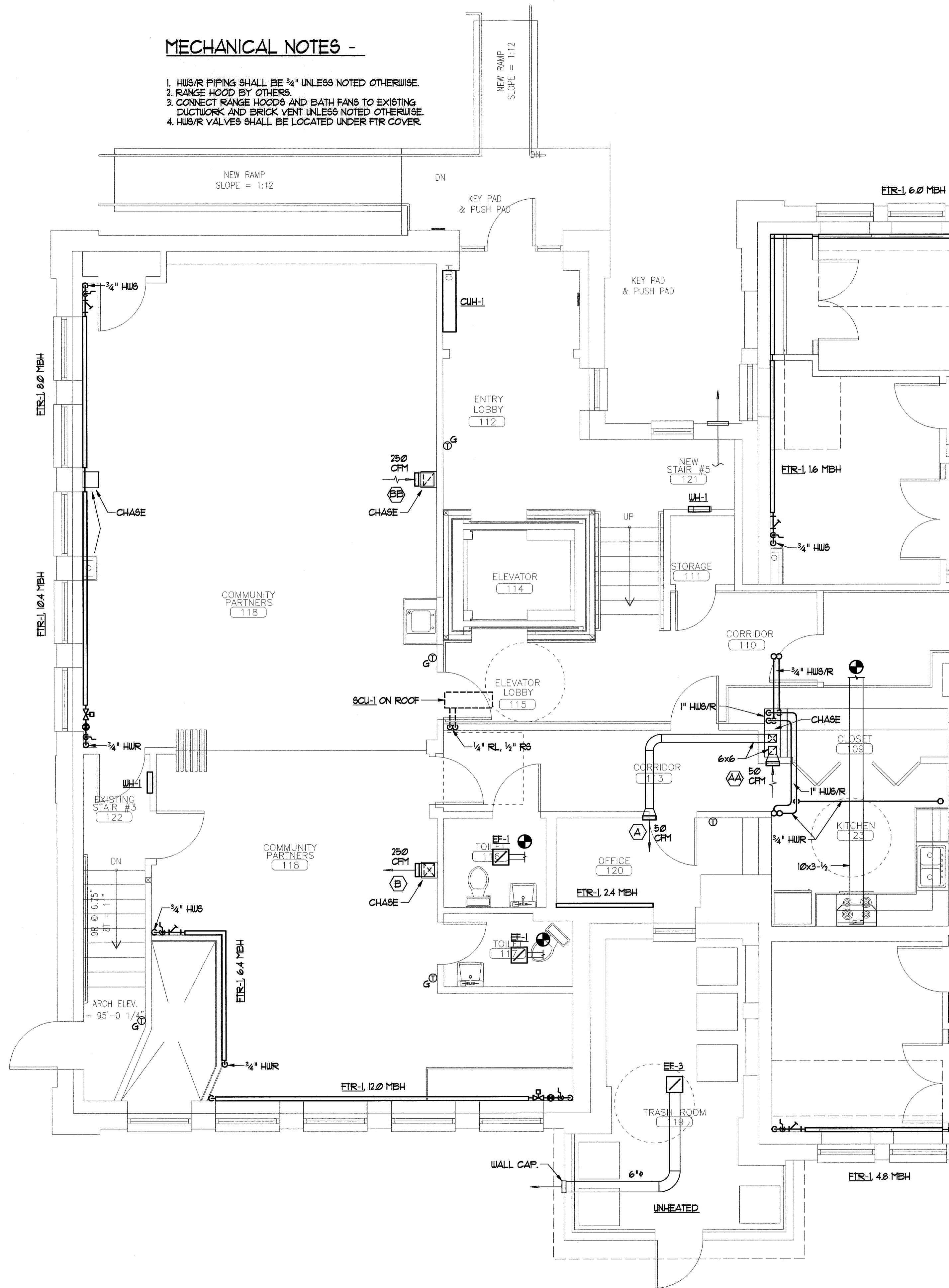

2 ANNEX FIRST FLOOR MECHANICAL PLAN
REFERENCED FROM:

SCALE: 1/4" = 1'-0"

3 REFERENCED FROM:

SCALE: 1/4" = 1'-0"

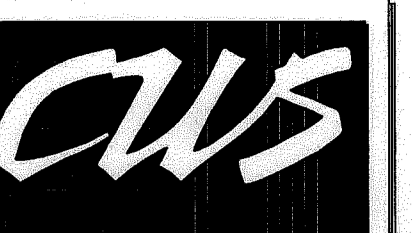

CWS Architects

Architecture
Space Planning
Value Design

434 Cumberland Avenue
Portland, ME 04101
Phone: (207) 774-4441
Fax: (207) 774-4016
www.CWSarch.com

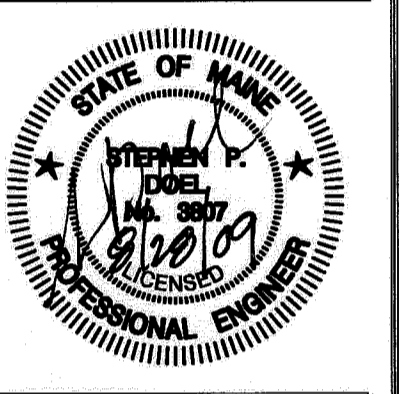
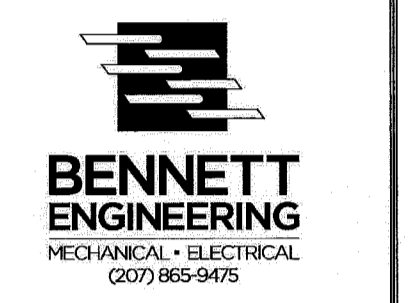

Owner:
Avesta Munjoy Commons, LP.

307 Cumberland Ave.
Portland, Maine 04101
TEL: 207-553-7780

Munjoy Commons Apartments

Portland, Maine

Project No: 07429

Drawing Title:
**SHAILER ANNEX
FIRST FLOOR
MECHANICAL PLAN**

Scale: 1/4" = 1'-0"

Date: August 28, 2009

- Revisions:
- △
 - △
 - △
 - △
 - △
 - △

Drawing Number:
**SHAILER
M1.4**