

**MECHANICAL NOTES -**

1. HUS/R PIPING SHALL BE 3/4" UNLESS NOTED OTHERWISE.
2. RANGE HOOD BY OTHERS.
3. CONNECT RANGE HOODS AND BATH FANS TO EXISTING DUCTWORK AND BRICK VENT UNLESS NOTED OTHERWISE.
4. HUS/R VALVES SHALL BE LOCATED UNDER FTR COVER.

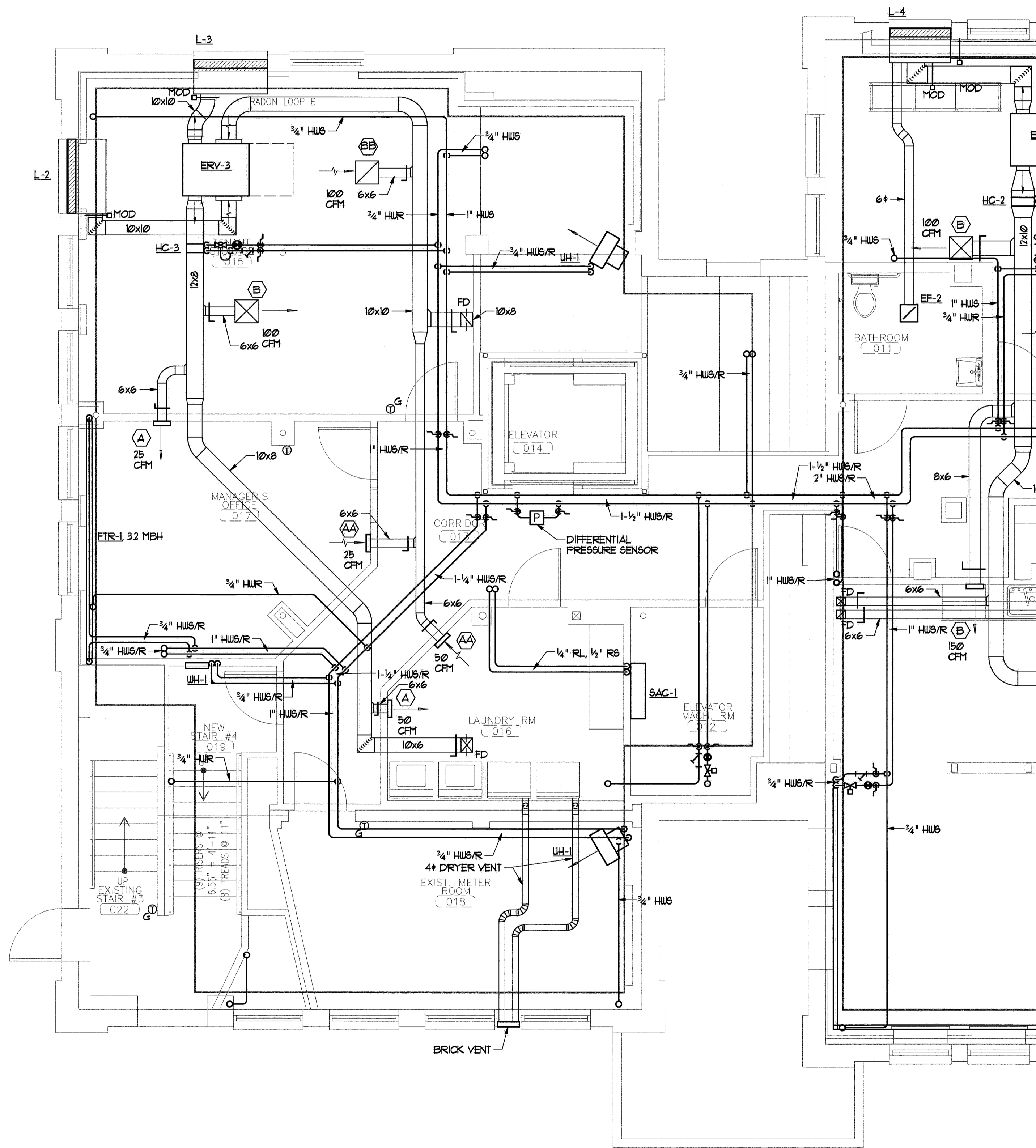

CWS Architects

Architecture  
Space Planning  
Value Design

434 Cumberland Avenue  
Portland, ME 04101  
Phone: (207) 774-4441  
Fax: (207) 774-4016

www.CWSarch.com



**BENNETT  
ENGINEERING**  
MECHANICAL • ELECTRICAL  
(207) 865-9475



Owner:  
**Avesta Munjoy  
Commons, LP.**

307 Cumberland Ave.  
Portland, Maine 04101  
TEL: 207-553-7780

**Munjoy Commons  
Apartments**

Portland, Maine

Project No: 07429

Drawing Title:

**SHAILER  
ANNEX BASEMENT  
MECHANICAL PLAN**

Scale: 1/4" = 1'-0"

Date: August 28, 2009

Revisions:

- △
- △
- △
- △
- △

Drawing Number:  
**SHAILER  
M1.2**