



CWS Architects

Architecture
Space Planning
Value Design

434 Cumberland Avenue
Portland, ME 04101
Phone: (207) 774-4441
Fax: (207) 774-4016

www.CWSarch.com

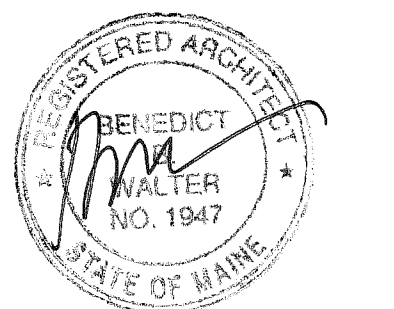

Owner:
**Avesta Munjoy
Commons, LP.**

307 Cumberland Ave.
Portland, Maine 04101
TEL 207-553-7780

Client:

**Munjoy Commons
Apartments**

Portland, Maine

Project No: 07429

Drawing Title:
**SHALER EXISTING
STAIR SECTIONS**

Scale: AS NOTED
Date: August 28, 2009

Revisions:

- △
- △
- △
- △
- △
- △

Drawing Number:
**SHALER
A5.6**

- 1 REPLACE EXISTING HANDRAIL WITH NEW WOOD HANDRAIL AT 36" ABOVE TREAD NOSING WITH 2 1/4" CLEAR TO WALL. RETURN ENDS TO WALL. (THIS NOTE TYPICAL AT ALL STANDARD HANDRAIL LOCATIONS) STAIN TO MATCH EXISTING WOODWORK AND FINISH WITH TWO COATS MATTE FINISH POLYURETHANE.
- 2 INSTALL NEW STEEL GUARD RAIL AT 42" ABOVE TREAD NOSING OR FINISHED FLOOR ABOVE EXISTING GUARD RAIL AND NEW WOOD HANDRAIL AT 36" A.T.N. (THIS NOTE TYPICAL AT ALL EXISTING ORNATE GUARDRAIL LOCATIONS) PAINT AND STAIN TO MATCH EXISTING WOODWORK AND FINISH (SEE DETAIL 1)
- 3 REMOVE AND RAISE EXISTING HANDRAIL TO 36" ABOVE TREAD NOSING. REPAIR EXISTING WALL FINISH TO MATCH EXISTING. (THIS NOTE TYPICAL AT ALL EXISTING ORNATE HANDRAIL LOCATIONS)
- 4 CENTER HANDRAILS SHALL BE CONTINUOUS AT THIS LANDING
- 5 SAND EXISTING VARNISH OFF WOODWORK AND PROVIDE (2) COATS MATTE FINISH POLYURETHANE TO EXISTING WOOD GUARD RAILS, HAND RAILS AND WOOD PANELS.
- 6 STRIP AND SAND EXISTING BEADBOARD WAINSCOT PANELING ON WALLS TO BARE WOOD AT EXISTING STAIR #1, AND STAIR #2 ON FIRST FLOOR AREA ONLY. FINISH WOOD PANELING WITH STAIN AND (2) COATS MATTE FINISH POLYURETHANE (STAIN COLOR TO MATCH EXISTING WOODWORK).

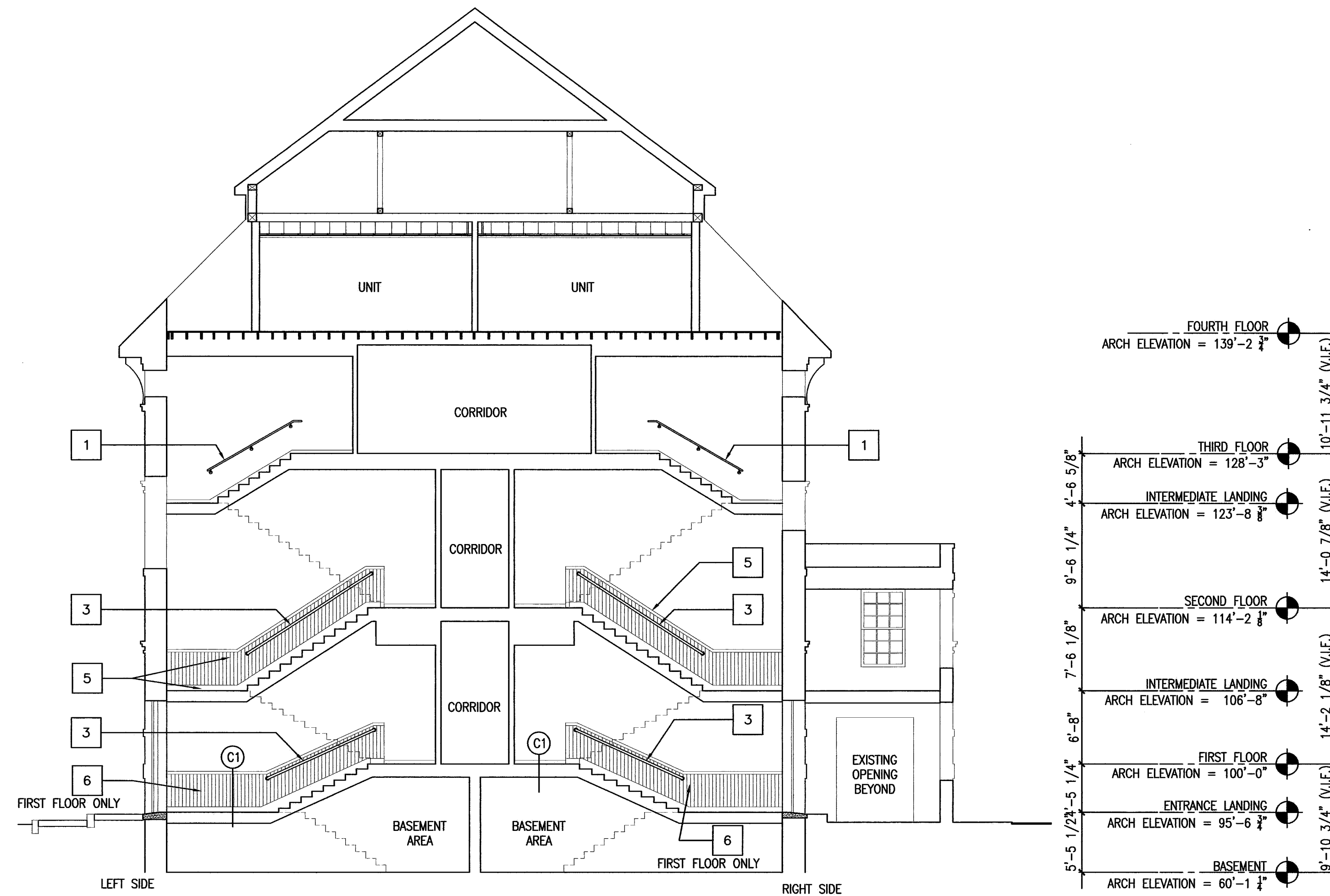

GENERAL NOTES

SCALE: NONE

A BUILDING SECTION AT EXISTING STAIRS

REFERENCED FROM: SCALE: 1/8" = 1'-0"

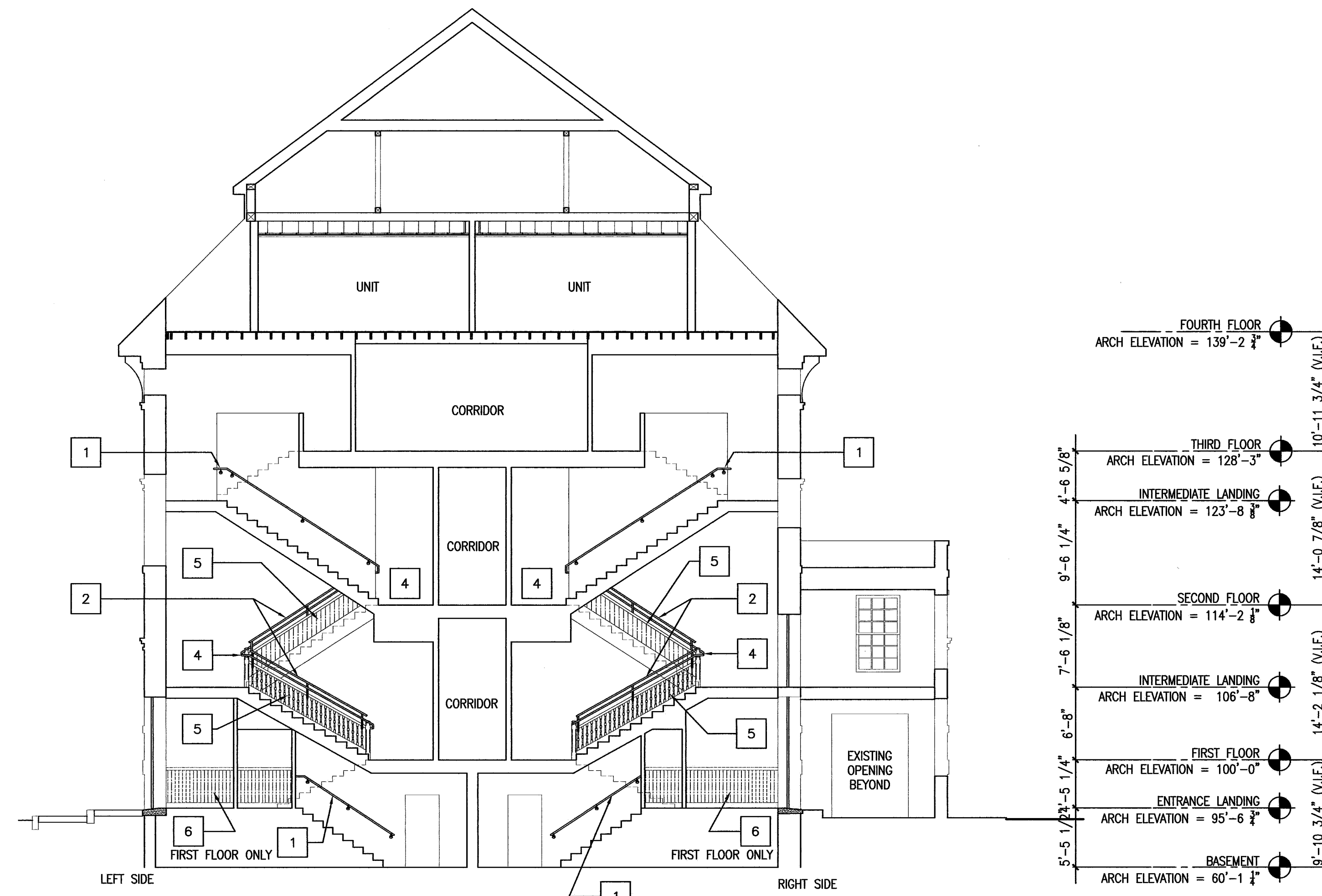
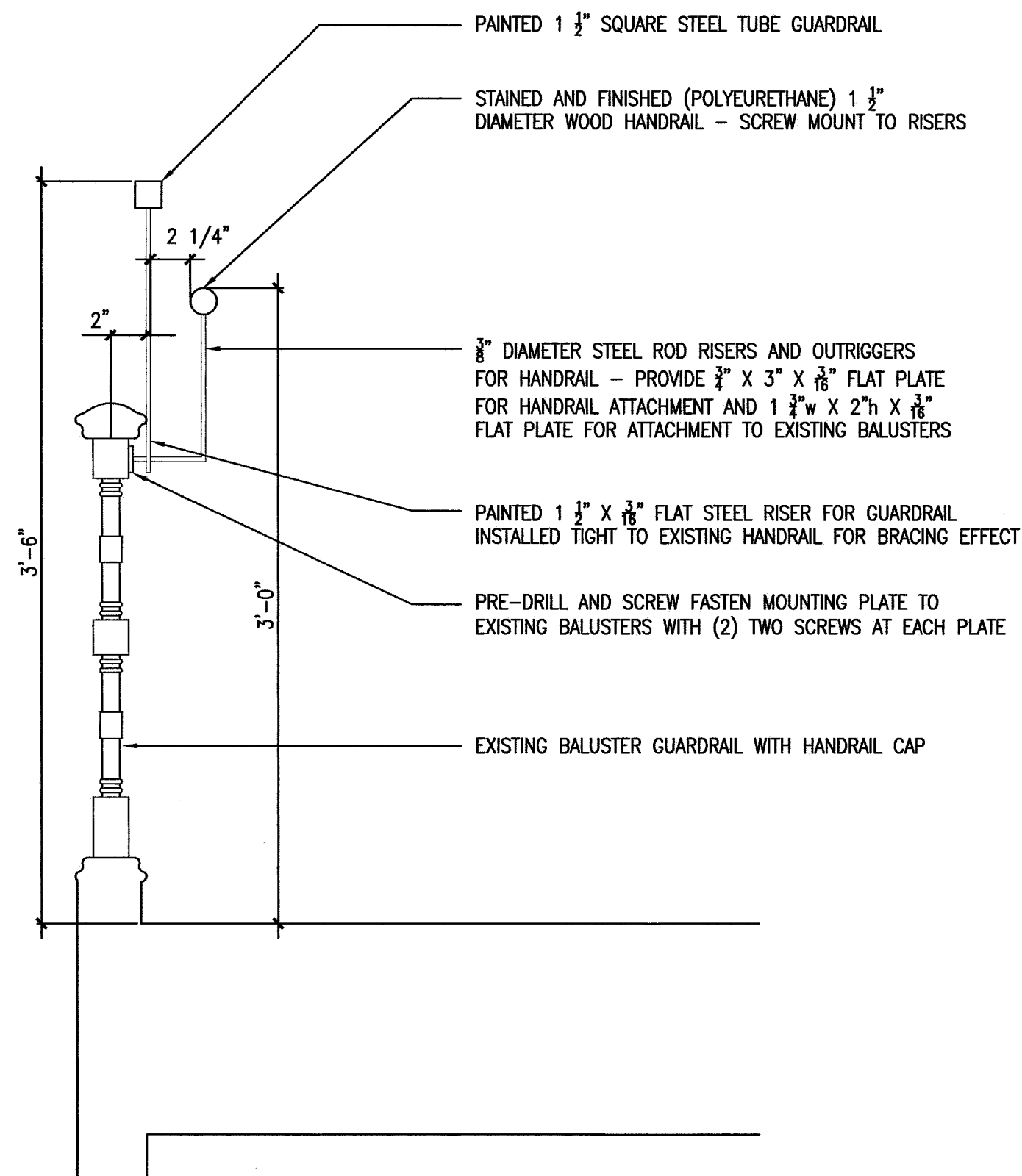

1 SECTION DETAIL AT NEW GUARDRAIL ASSEMBLY

SCALE: 1/2" = 1'-0"

B BUILDING SECTION AT EXISTING STAIRS

REFERENCED FROM: SCALE: 1/8" = 1'-0"