

1 NEW STAIR # 4 SECTION
 REFERENCED FROM:
 SCALE: 1/2" = 1'-0"

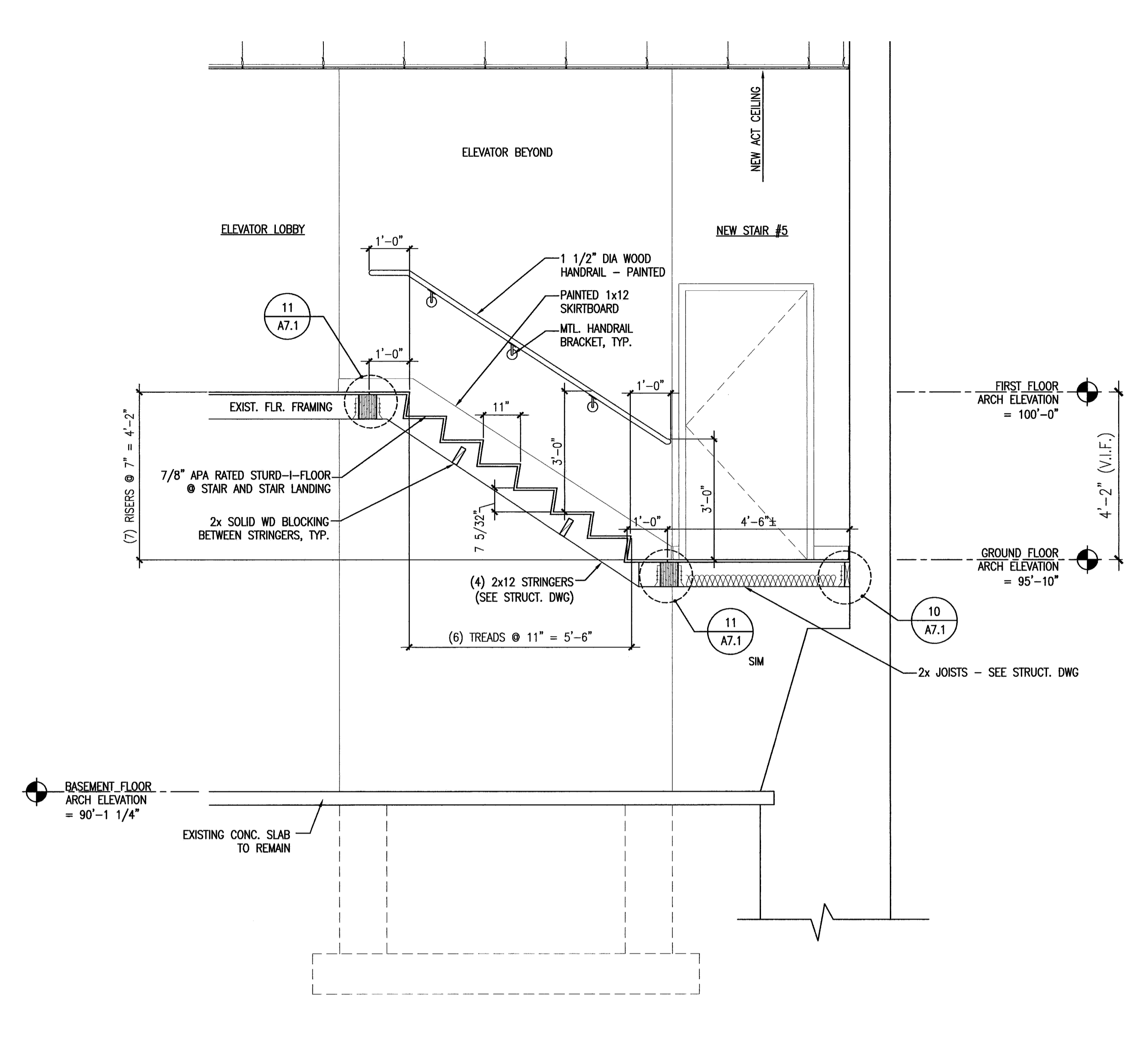

2 NEW STAIR #5 SECTION
 REFERENCED FROM:
 SCALE: 1/2" = 1'-0"

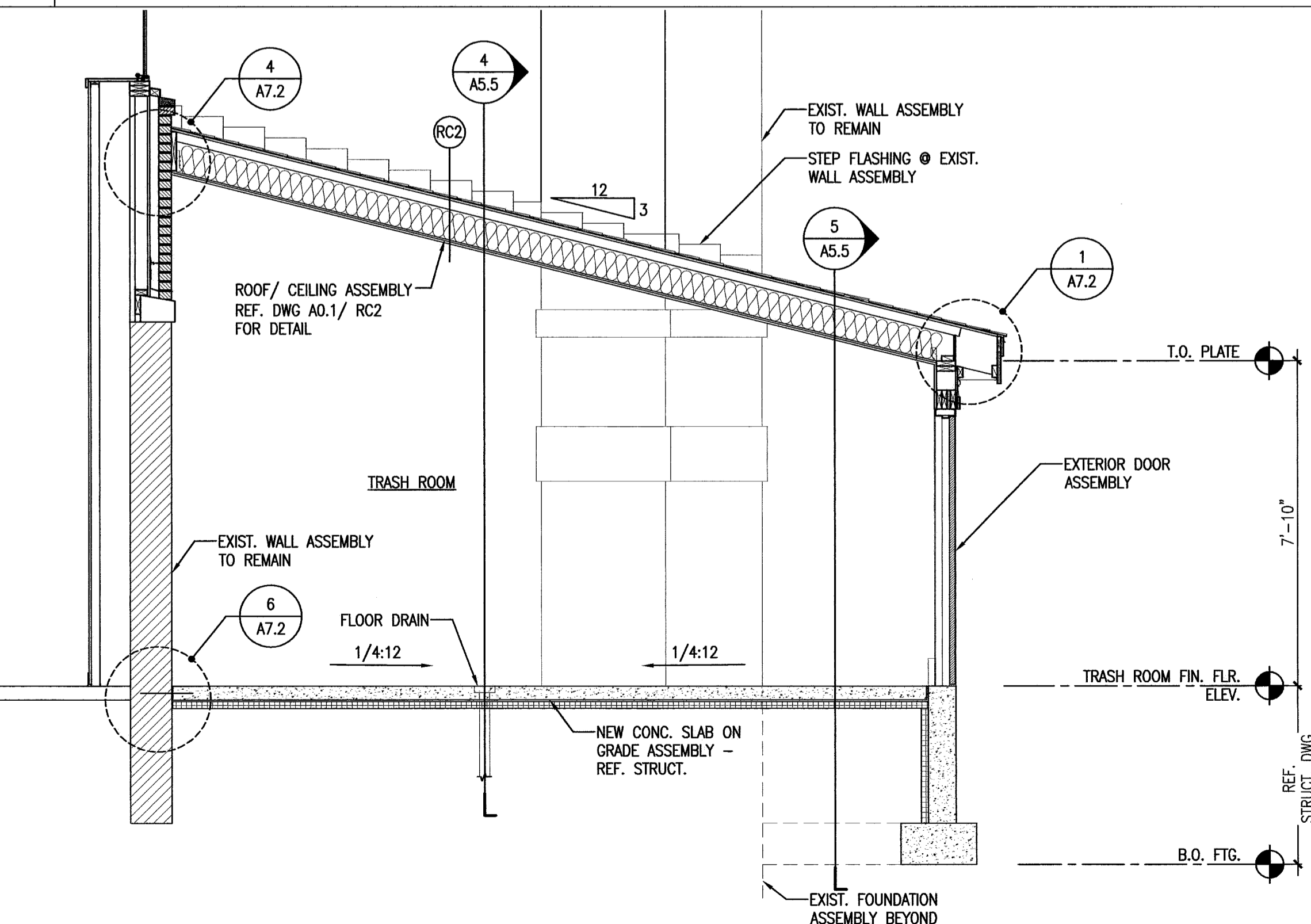

3 TRASH ROOM SECTION
 REFERENCED FROM:
 SCALE: 3/8" = 1'-0"

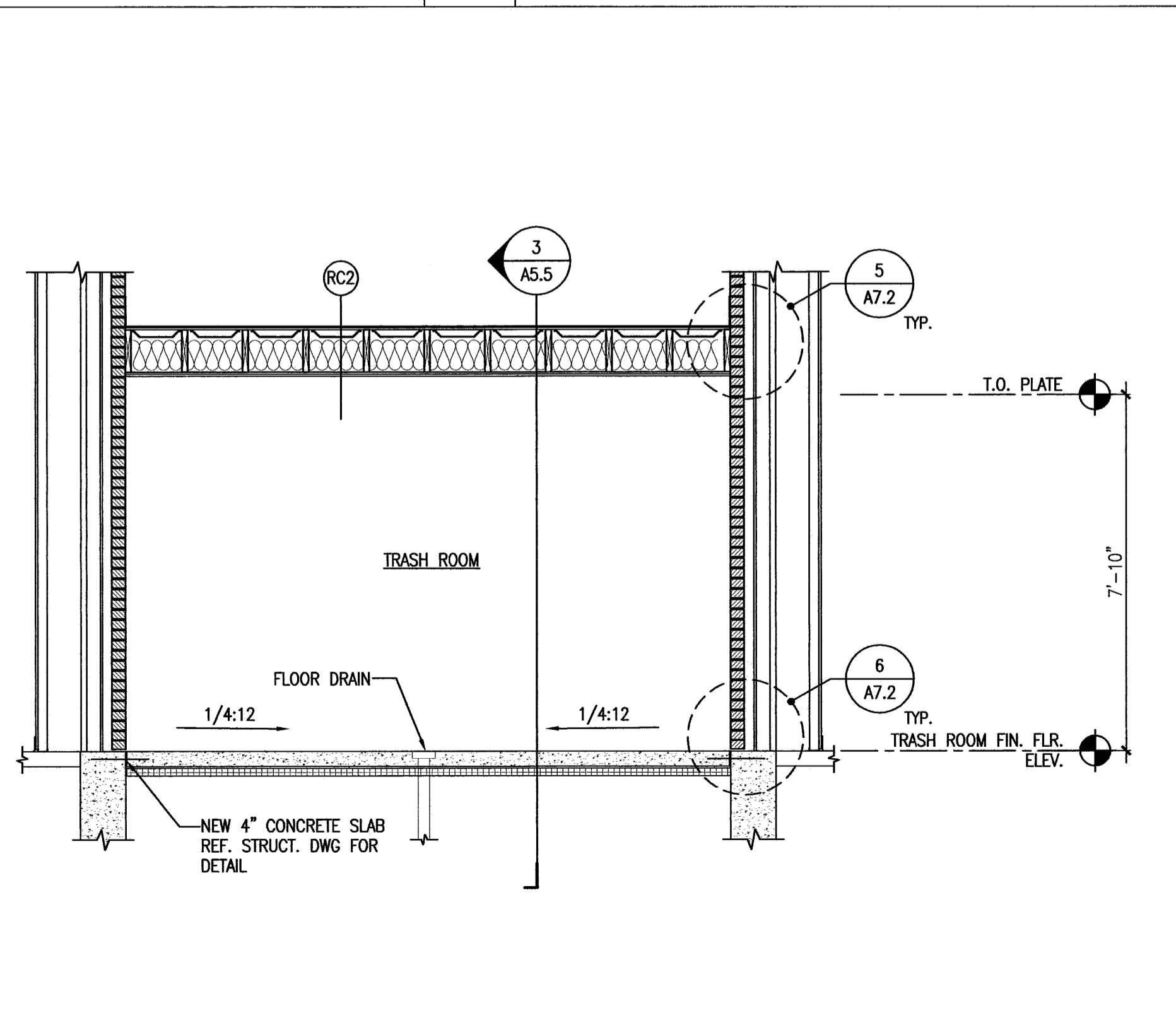

4 TRASH ROOM SECTION
 REFERENCED FROM:
 SCALE: 3/8" = 1'-0"

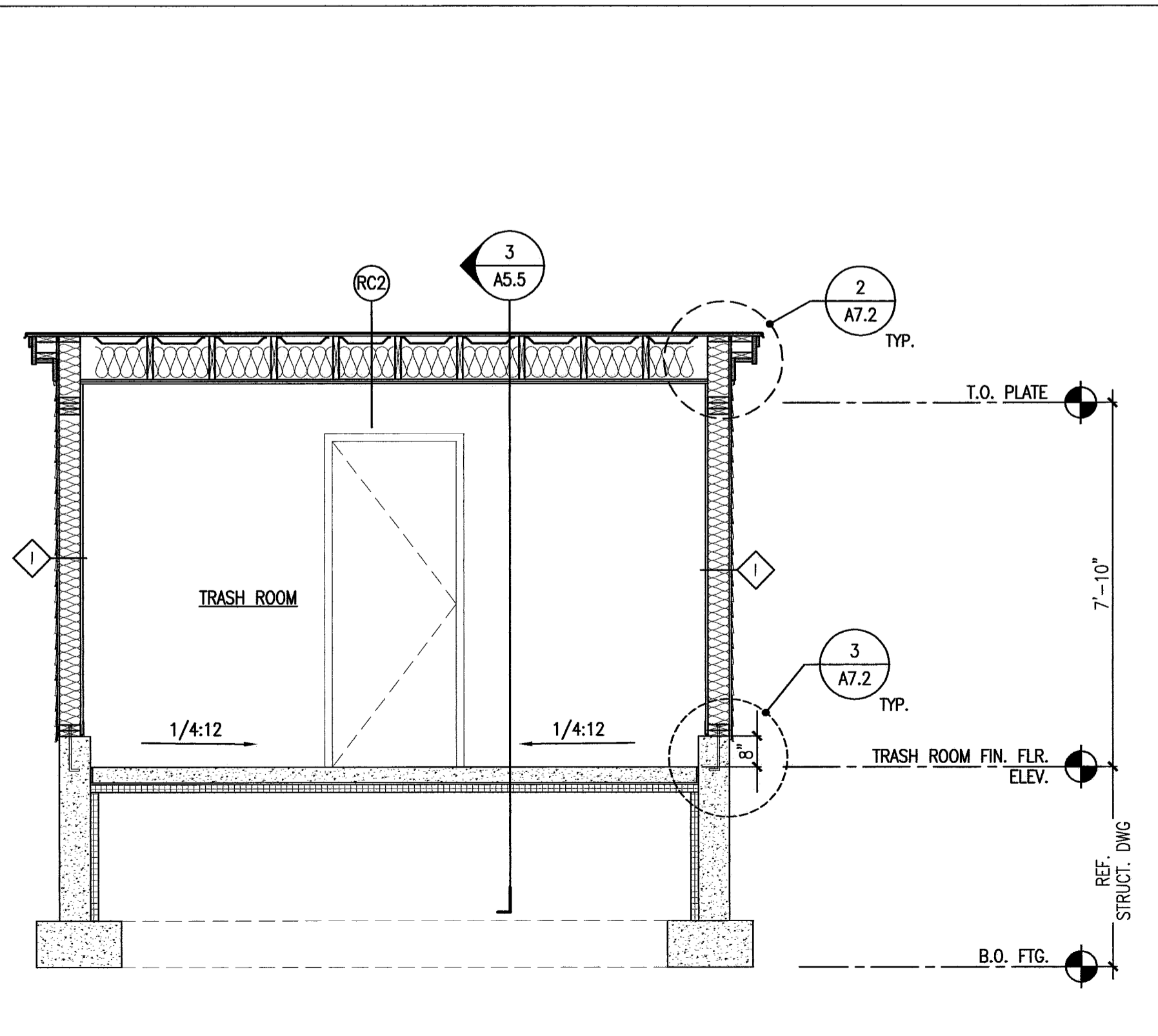

5 TRASH ROOM SECTION
 REFERENCED FROM:
 SCALE: 3/8" = 1'-0"

CWS
CWS Architects
 Architecture
 Space Planning
 Value Design
 434 Cumberland Avenue
 Portland, ME 04101
 Phone: (207) 774-4441
 Fax: (207) 774-4016
 www.CWSarch.com

REGISTERED ARCHITECT
 B. WALTER
 NO. 1947
 STATE OF MAINE

Owner:
Avesta Munjoy Commons, LP.
 307 Cumberland Ave.
 Portland, Maine 04101
 TEL. 207-553-7780

Client:

Munjoy Commons Apartments
 Portland, Maine

Project No: 07429

Drawing Title:
SHALER SECTIONS

Scale: AS NOTED
 Date: August 28, 2009
 Revisions:

Drawing Number:
SHALER A5.5