

1 WINDOW ELEVATIONS

REFERENCED FROM:

SCALE: 3/8" = 1'-0"

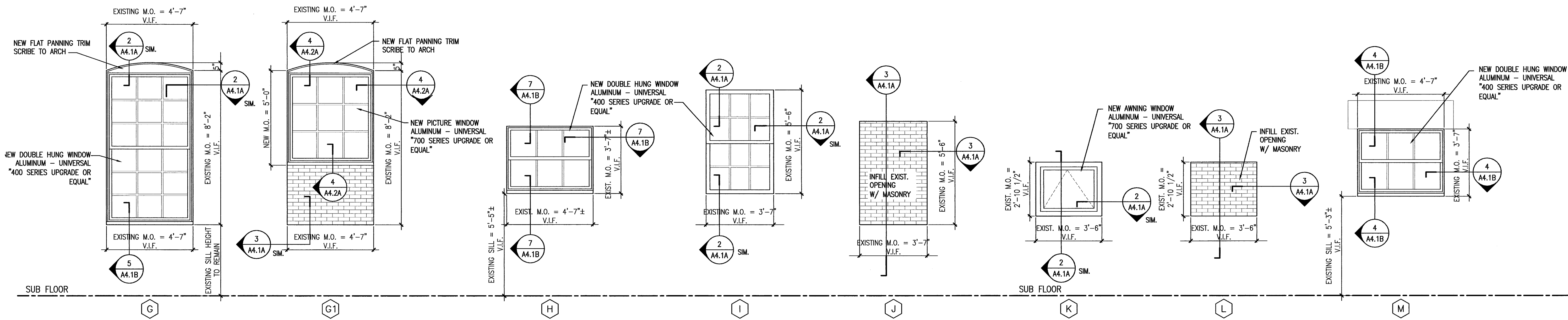

2 WINDOW ELEVATIONS

REFERENCED FROM:

SCALE: 3/8" = 1'-0"

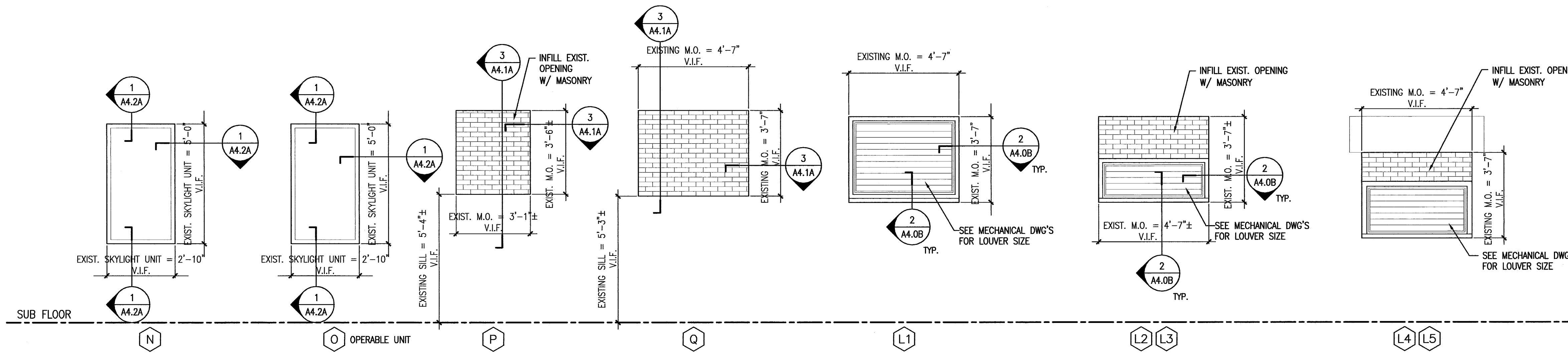

3 WINDOW ELEVATIONS

REFERENCED FROM:

SCALE: 3/8" = 1'-0"

GENERAL NOTES:

1. THE CONTRACTOR SHALL VERIFY ALL EXISTING EXTERIOR MASONRY OPENINGS AND CONFIRM ALL WINDOW UNIT SIZES PRIOR TO RELEASING FOR FABRICATION.
2. THE CONTRACTOR SHALL VERIFY QUANTITY OF EXISTING OPERABLE AND FIXED SKYLIGHT UNITS AND SIZES PRIOR TO RELEASING FOR FABRICATION.
3. PROVIDE TEMPERED GLAZING AS REQUIRED BY CPSC REGULATION AND AS PER SPECIFICATION.
4. PROVIDE LOW "E2" TRIPLE INSULATED GLAZING THROUGHOUT.
5. REFER TO DOOR SCHEDULE FOR EXTERIOR AND INTERIOR DOOR AND DOOR CASING INFO.

CWS Architects
 Architecture
 Space Planning
 Value Design
 434 Cumberland Avenue
 Portland, ME 04101
 Phone: (207)774-4441
 Fax: (207)774-4016
 www.CWSarch.com

REGISTERED ARCHITECT
 BENEDICT
 MASTER
 NO. 1947
 STATE OF MAINE

Owner:
Avesta Munjoy Commons, LP.
 307 Cumberland Ave.
 Portland, Maine 04101
 TEL. 207-553-7780

Client:
Munjoy Commons Apartments
 Portland, Maine

Project No: 07429

Drawing Title:
SHAILER WINDOW AND DOOR ELEVATIONS

Scale: 3/8" = 1'-0"
 Date: August 28, 2009

Revisions:
 △
 △
 △
 △
 △

Drawing Number:
SHAILER A4.0A