

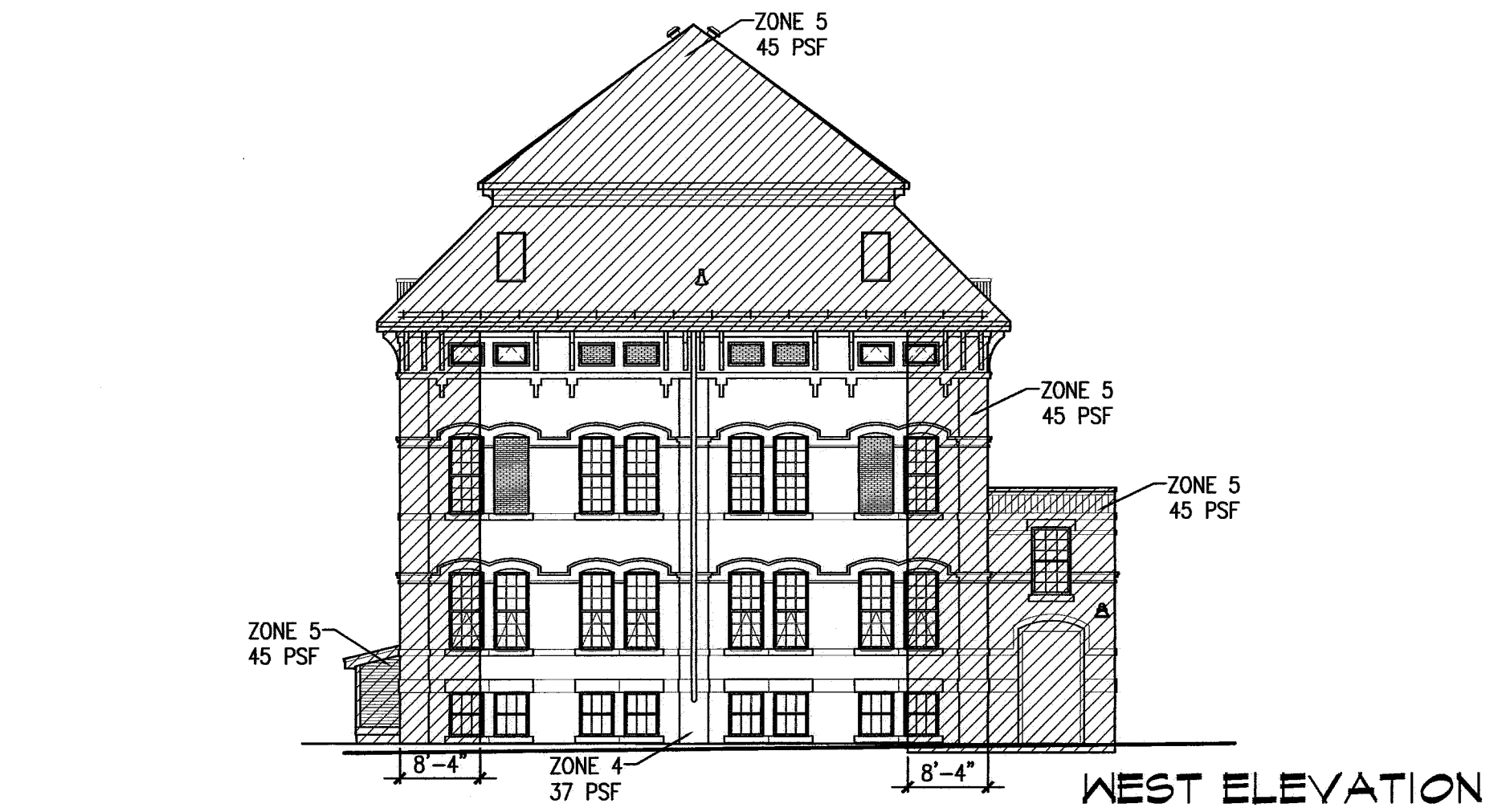

1 SHAILER - SOUTH EXTERIOR ELEVATION
REFERENCED FROM:

SCALE: 1/8" = 1'-0"



3 SHAILER - WIND ZONE LEGEND
REFERENCED FROM:

SCALE: 1/16" = 1'-0"

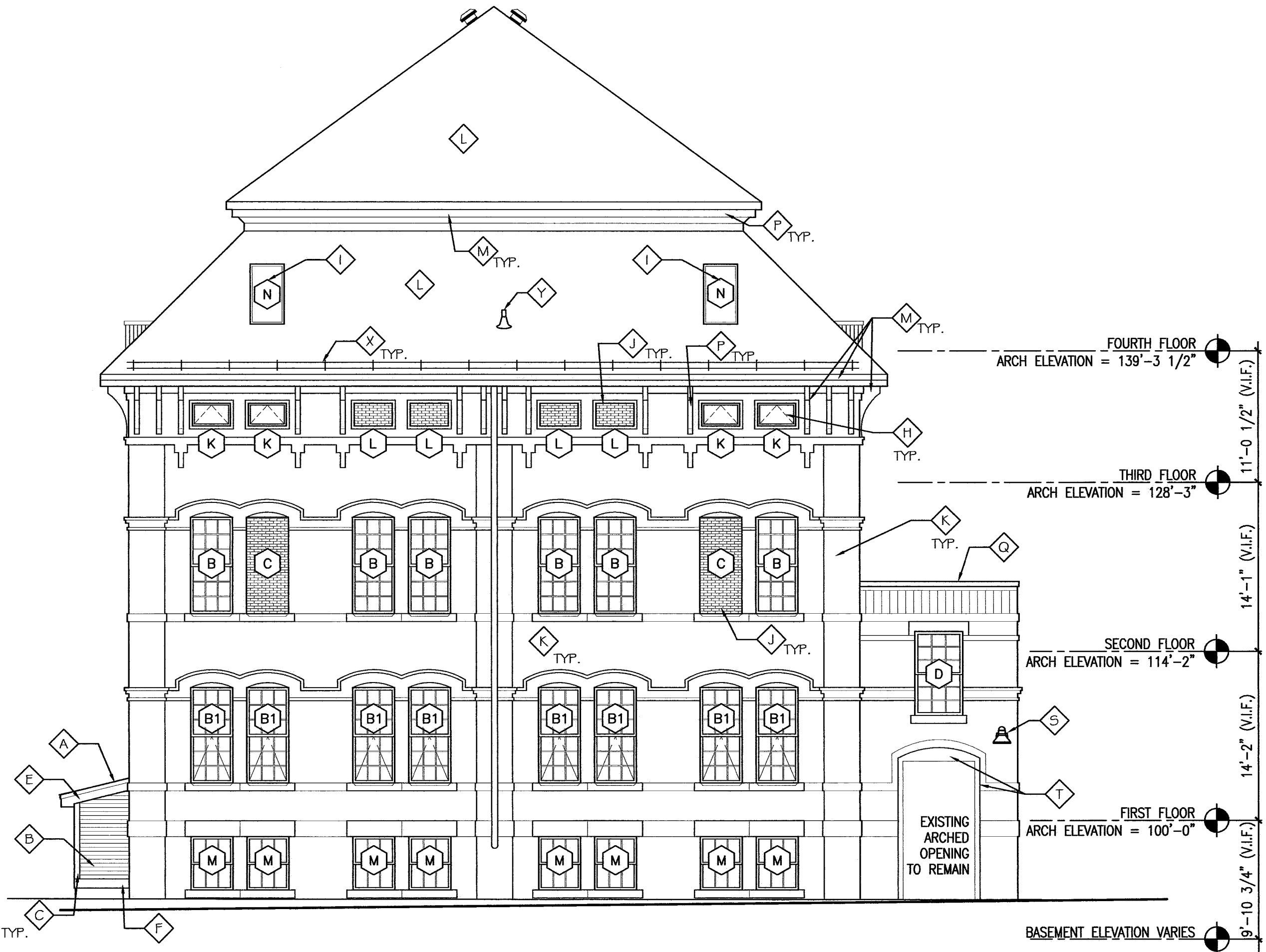

2 SHAILER - WEST EXTERIOR ELEVATION
REFERENCED FROM:

SCALE: 1/8" = 1'-0"

EXTERIOR ELEVATION NOTES:

ELEVATION NOTES FOR DRAWINGS A3.1 TO A3.2

- Ⓐ FELT BASE ASPHALT ROOF SHINGLES (TYP.) - SEE SPEC FOR DETAIL
- Ⓑ 4" EXPOSURE FIBER CEMENT CLAPBOARD SIDING - FINISH COLOR TO BE SELECTED
- Ⓒ SOLID PVC 5/4x6 CORNER BOARD - WHITE COLOR
- Ⓓ 1x4 OVER 5/4x8 SOLID PVC FASCIA TRIM - WHITE COLOR
- Ⓔ 1x4 OVER 5/4x8 SOLID PVC RAKE TRIM - WHITE COLOR
- Ⓕ 5/4x10 SOLID PVC TRIM - WHITE COLOR
- Ⓖ ALUMINUM DOUBLE HUNG WINDOW. REFERENCE WINDOW SCHEDULE AND WINDOW ELEVATIONS FOR FURTHER INFORMATION
- Ⓗ ALUMINUM AWNING WINDOW. REFERENCE WINDOW SCHEDULE AND WINDOW ELEVATIONS FOR FURTHER INFORMATION.
- Ⓘ VELUX SKYLIGHT - REFERENCE WINDOW SCHEDULE AND WINDOW ELEVATIONS FOR FURTHER INFORMATION.
- Ⓙ INFILL EXISTING MASONRY OPENING WITH BRICK VENEER
- Ⓚ REPOINT ALL EXISTING EXTERIOR BRICK VENEER WITH TYPE "M" MORTAR - SEE SPEC FOR MORE DETAIL
- Ⓛ PROVIDE NEW ASPHALT SHINGLES ROOF AS SPECIFIED ON NEW TRI-FLEX 30 UNDERLAYMENT AND NEW ICE AND WATER SHIELD WHERE SPECIFIED - SEE SPEC FOR DETAIL.
- Ⓜ PROVIDE NEW PAINT FOR EXISTING EXTERIOR WOOD TRIM, FASCIA BOARD, WOOD BRACKETS, AND METAL HANDRAIL.
- Ⓝ PROVIDE ICE AND WATER SHIELD AS FOLLOW (TYP.)
 - 1 COURSE AT RAKE
 - 2 COURSES AT EAVES
 - 3 COURSES AT VALLEYS
 - 1 COURSE AT ROOF/WALL INTERSECTIONS (18"WALL/18"ROOF)
- Ⓞ 0.032" ALUM STEP FLASHING TYPICAL AT ROOF/WALL INTERSECTION (INSTALL OVER ICE AND WATER SHIELD AS SPECIFIED).
- Ⓟ REMOVE PAINT FROM ALL EXTERIOR WOOD TRIM, FASCIA BOARD, WOOD BRACKETS AND METAL HANDRAIL, PER SPECIFICATION SECTION 09 91 13 EXTERIOR PAINTING AND REHABILITATION.
- Ⓡ PROVIDE NEW EPDM FULLY ADHERED ROOFING MEMBRANE AND ASSOCIATED HARDWARE AS REQUIRED - BLACK COLOR ROOFING MEMBRANE AT ANNEX BUILDING
- Ⓢ PROVIDE NEW SLIDING DOOR W/ 1x4 PVC CASING - SEE DOOR SCHEDULE AND DETAIL FOR ADDITIONAL INFORMATION
- Ⓣ EXTERIOR LIGHT FIXTURE - REFERENCE ELECTRICAL DRAWING FOR FURTHER INFORMATION
- Ⓤ REMOVE PAINT FROM EXISTING EXTERIOR DOOR, DOOR FRAME, CASING, PER SPECIFICATION SECTION 09 91 13 EXTERIOR PAINTING AND REHABILITATION
- Ⓡ PROVIDE NEW PAINT FOR EXISTING DOOR, DOOR FRAME AND CASING - REFERENCE DOOR SCHEDULE FOR FURTHER INFORMATION
- Ⓥ ALUM. WALL CAP (PAINTED RED COLOR TO MATCH EXISTING BRICK)
- Ⓦ RESTORE EXIST. GUTTER SYSTEM - PROVIDE NEW DOWNSPOUTS AND APPLICABLE HARDWARE AT ALL EXIST. LOCATIONS
- Ⓧ SNOW GUARD ASSEMBLY
- Ⓨ RADON PIPE VENT, REF. DTL. 12 ON SHT. A7.1
- Ⓩ VACUUM TUBE SOLAR COLLECTORS, MOUNTING HARDWARE AND SUPPORTING SYSTEM - SEE MECH., ARCH. AND SPEC FOR DETAILS, TYP.
- Ⓜ NEW EXTRUDED ALUMINUM BRICK VENT (PAINT COLOR TO MATCH EXISTING BRICK)

4 EXTERIOR ELEVATION NOTES
REFERENCED FROM:

CWS Architects
 Architecture
 Space Planning
 Value Design
 434 Cumberland Avenue
 Portland, ME 04101
 Phone: (207)774-4441
 Fax: (207)774-4016
 www.CWSarch.com

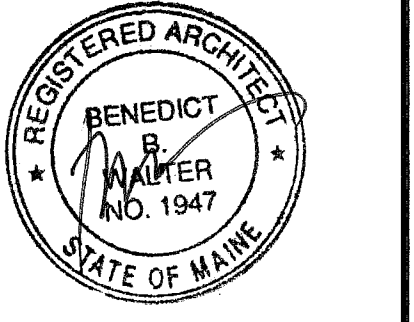

Owner:
Avesta Munjoy Commons, LP.
 307 Cumberland Ave.
 Portland, Maine 04101
 TEL. 207-553-7880

Client:

Munjoy Commons Apartments

Portland, Maine

Project No: 07429

Drawing Title:
SHAILER EXTERIOR ELEVATIONS AND WIND ZONE LEGEND

Scale: AS NOTED
 Date: August 28, 2009

- Revisions:
- △
 - △
 - △
 - △
 - △
 - △

Drawing Number:
SHAILER A3.1