

REINFORCE EXISTING FLOOR JOIST WHERE INDICATED
WITH EITHER (2) 2x8's OR (2) 1 3/4" x 5 1/2" LVL's

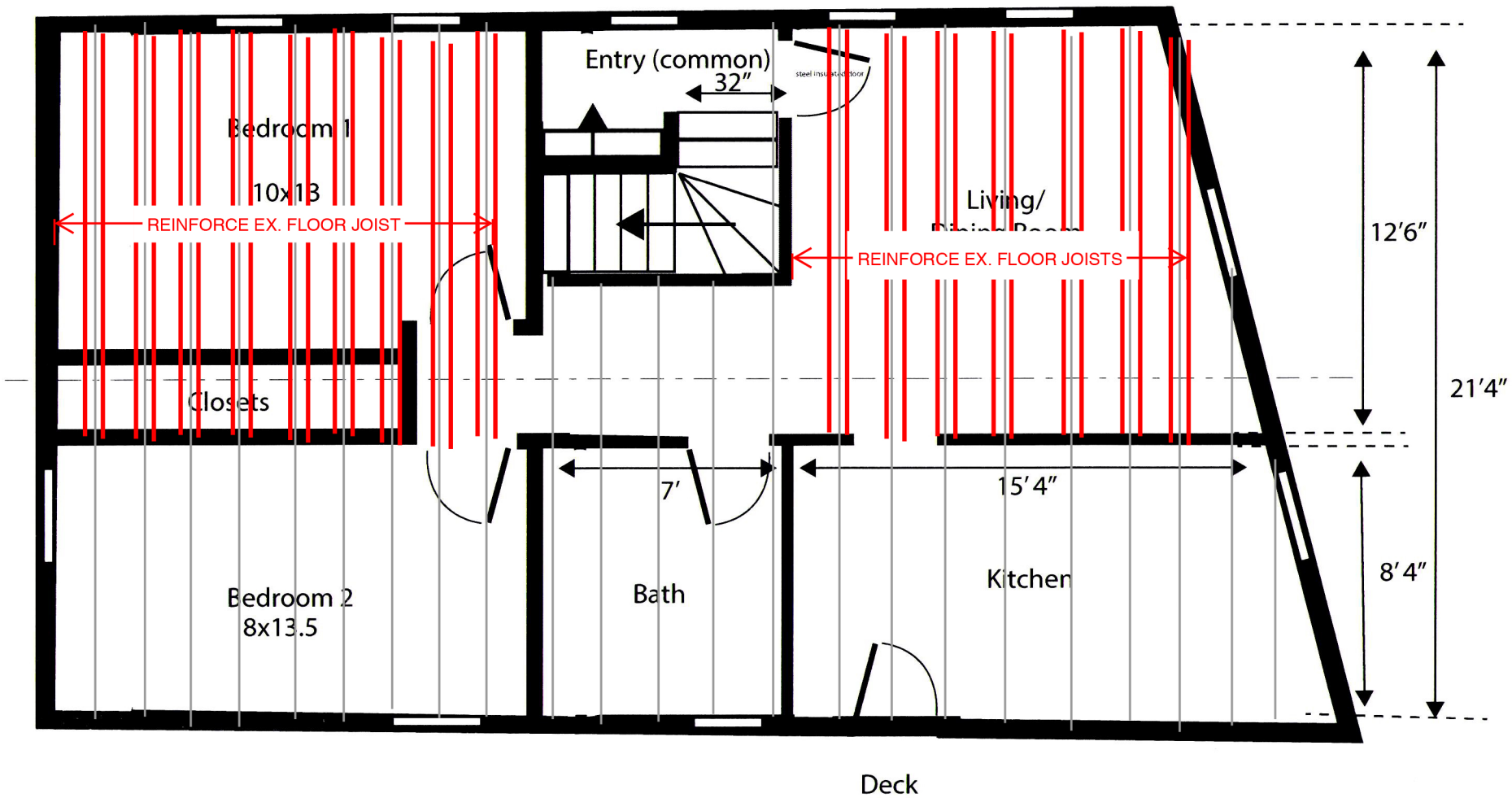

Attic Floor Framing

88 Sheridan Street, Portland
Attic Renovation
Attic Floor Construction

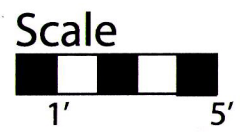

M²
STRUCTURAL
ENGINEERING, P.C.
23 Thornbury Way
Windham, ME 04062
(207) 892-0983
www.m2se.com