

BRICKS TO BE USED

NEW CONSTRUCTION:
4"x8" PINE HALL PATHWAY PAVER BRICK; MFG. BY PINE HALL BRICK CO., MADISON, NORTH CAROLINA. LACHANCE ITEM # 193623, PINE HALL PATHWAY PAVER BRICK

REPAIR/MAINTENANCE TO EXISTING BRICK SIDEWALKS:
VERMONT PAVER; SUPPLIED BY GAGNE AND SONS; SPECIFICATION NUMBER: "VERMONT BACKER BRICK"; ITEM NUMBER # VBBS

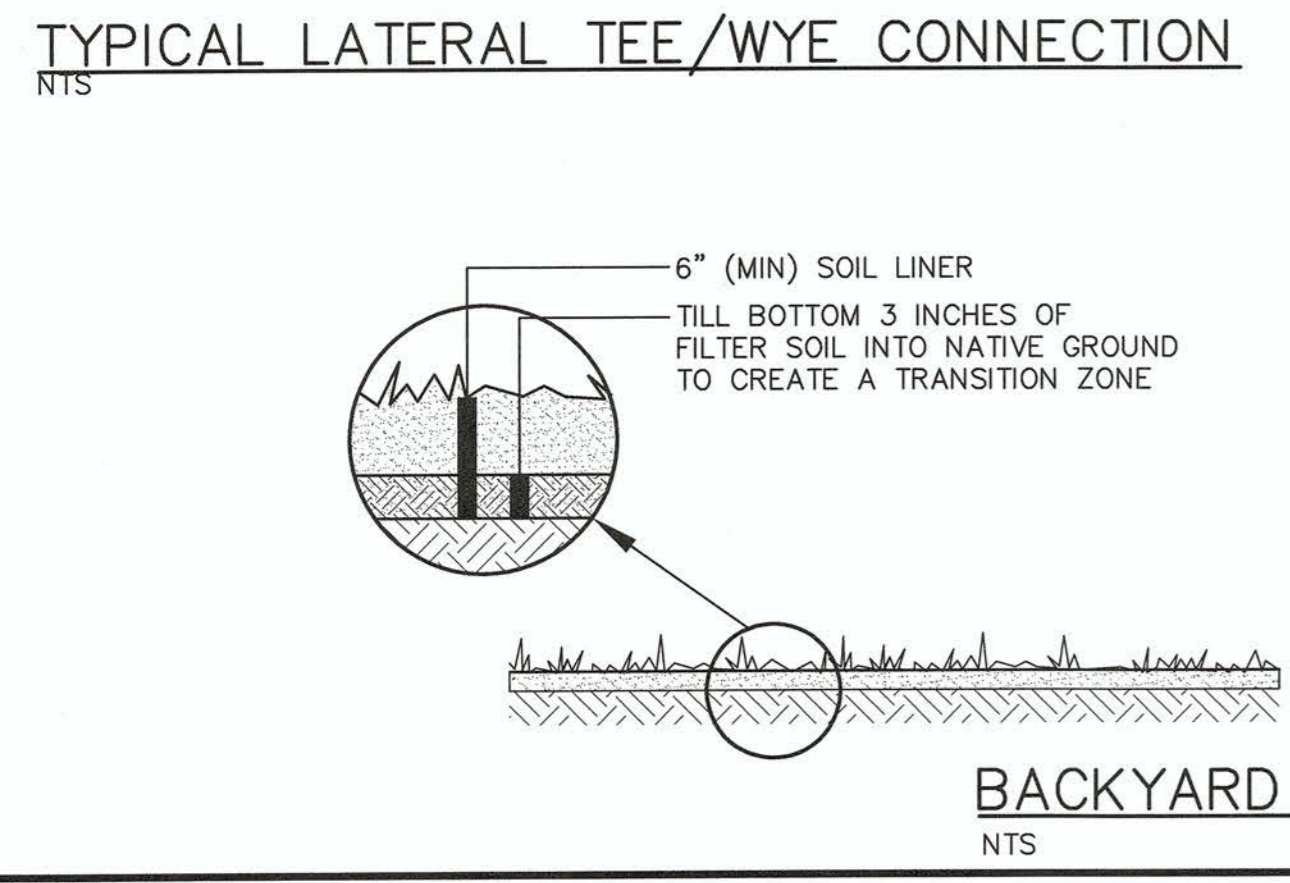

- CONSTRUCT THE INFILTRATION BASIN AFTER THE AREA THAT DRAINS TO IT IS STABILIZED WITH EROSION CONTROL MEASURES THAT WILL PREVENT SEDIMENT FROM REACHING THE BASIN.
- GRADE THE INFILTRATION BASIN BOTTOM SO THAT IT IS LEVEL AND AT THE ELEVATIONS SHOWN ON THE PLAN AND SECTIONS.
- PLACE 3" OF SOIL LINER OVER THE POND BOTTOM, TILL INTO EXISTING SOIL TO CREATE A TRANSITION ZONE. DO NOT COMPACT. PLACE AN ADDITIONAL 3" OF THE SOIL LINER OVER THE TRANSITION ZONE. THE LINER SHALL BE PLACED AND GRADED WITH AN EXCAVATOR. DO NOT OPERATE HEAVY EQUIPMENT ON THE LINER. SHAPE THE SURFACE OF THE LINER TO THE LINE, GRADE AND CROSS SECTION SPECIFIED WITH THE FINISH SURFACE NOT MORE THAN 1/2" ABOVE OR BELOW THE SPECIFIED GRADE. SOIL LINER TO BE A SOIL WITH A PERMEABILITY OF 1.50 INCHES PER HOUR. LINER SHALL CONTAIN NO STONES LARGER THAN 3" IN GREATEST DIMENSION.
- SUBMIT SAMPLES OF THE LINER SOIL TO THE UNIVERSITY OF MAINE SOIL TESTING LABORATORY (OR OTHER SIMILAR LABORATORY) FOR PERMEABILITY TESTING AT VARIOUS DENSITIES AND RECOMMENDED LIMESTONE AND FERTILIZER RATES.
- APPLY LIMESTONE AND FERTILIZER OVER THE LINER AND BASIN SIDESLOPES ACCORDING TO THE SOIL TEST RECOMMENDATIONS USING LIGHT SPREADING EQUIPMENT. WORK LINE AND AND FERTILIZER INTO SOIL TO A DEPTH OF 4 INCHES USING LIGHT EQUIPMENT.
- APPLY SEED UNIFORMLY BY HAND, CYCLONE SEEDER, DRILL OR HYDROSEEDER (SLURRY INCLUDING SEED AND FERTILIZER). HYDROSEEDINGS, WHICH INCLUDE MULCH, MAY BE LEFT ON THE SOIL SURFACE. INCREASE SEEDING RATE 10% IF HYDROSEEDING. USE THE FOLLOWING SEED MIX:

SEED MIXTURE	LBS / ACRE	LBS / 1000 SF
CREeping RED FESCUE (PENNLAWN, ENSYVA, WINTERGREEN)	20	.46
RED TOP	2	.05
TALL FESCUE (KENTUCKY 31)	20	.46
TOTAL	42	.97

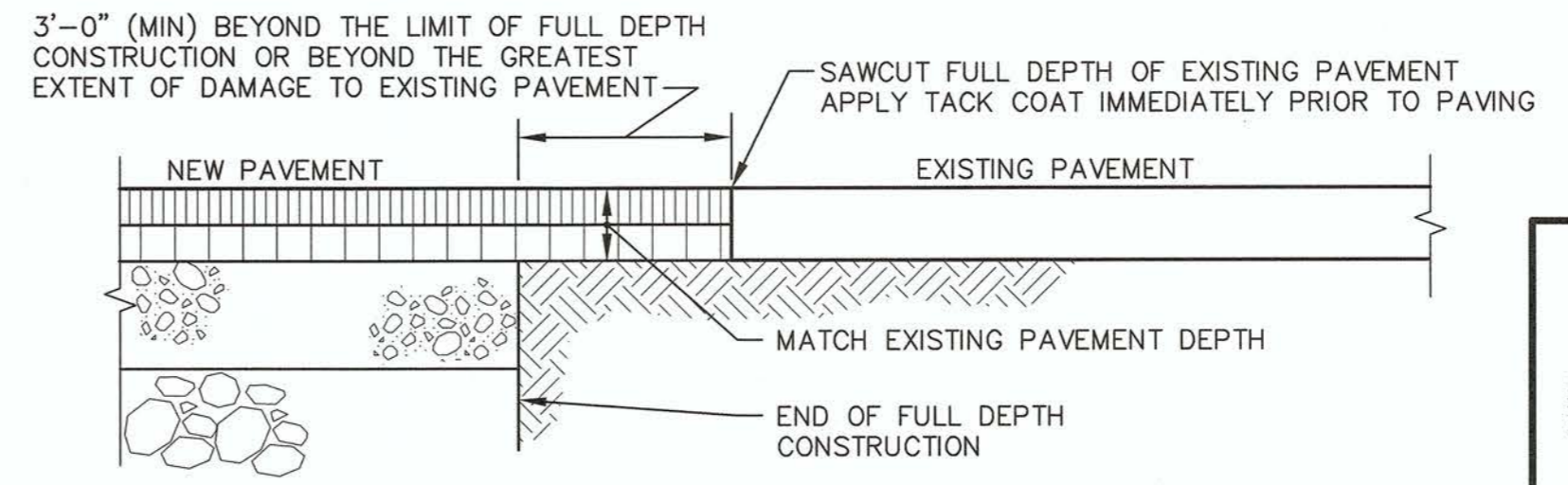
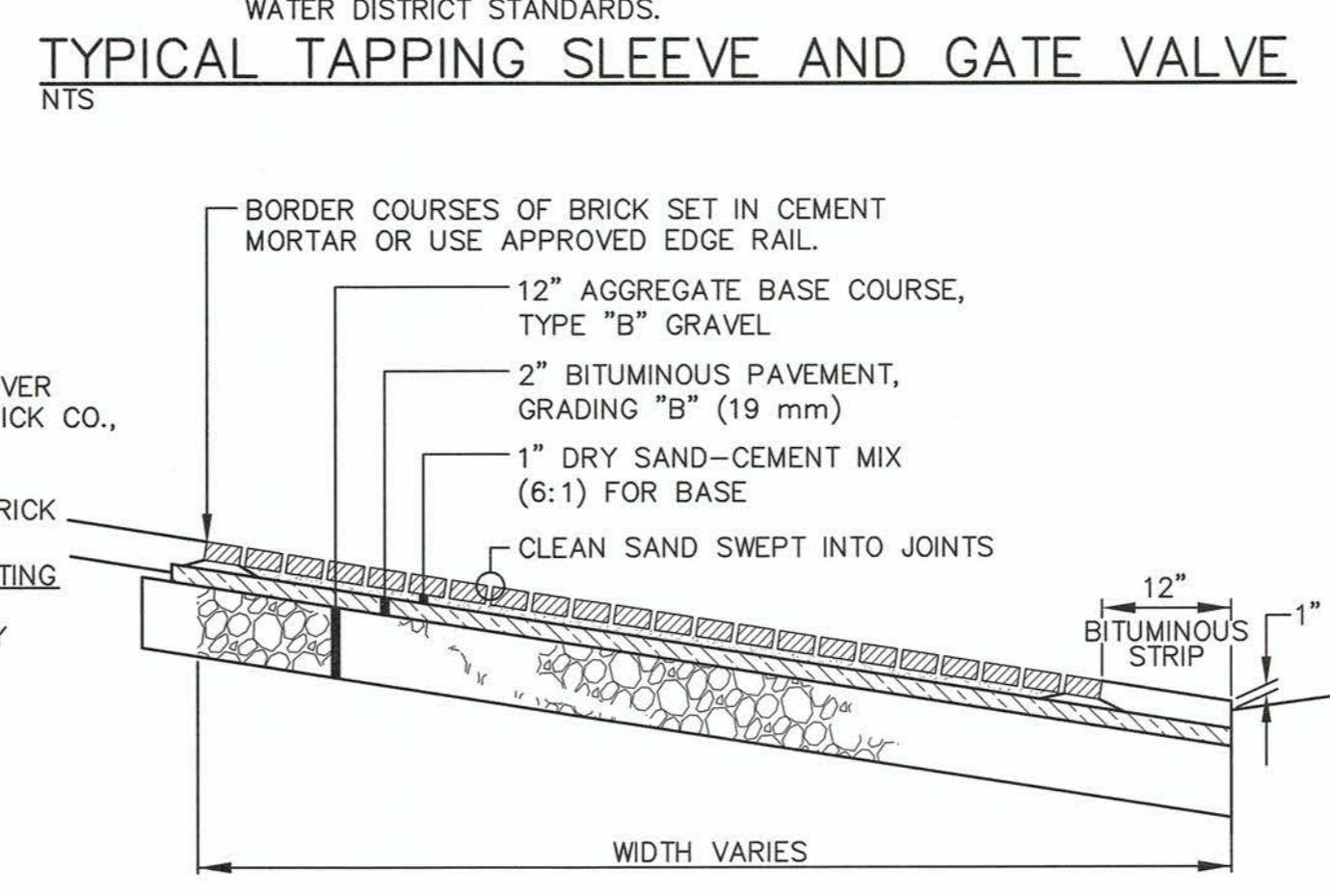
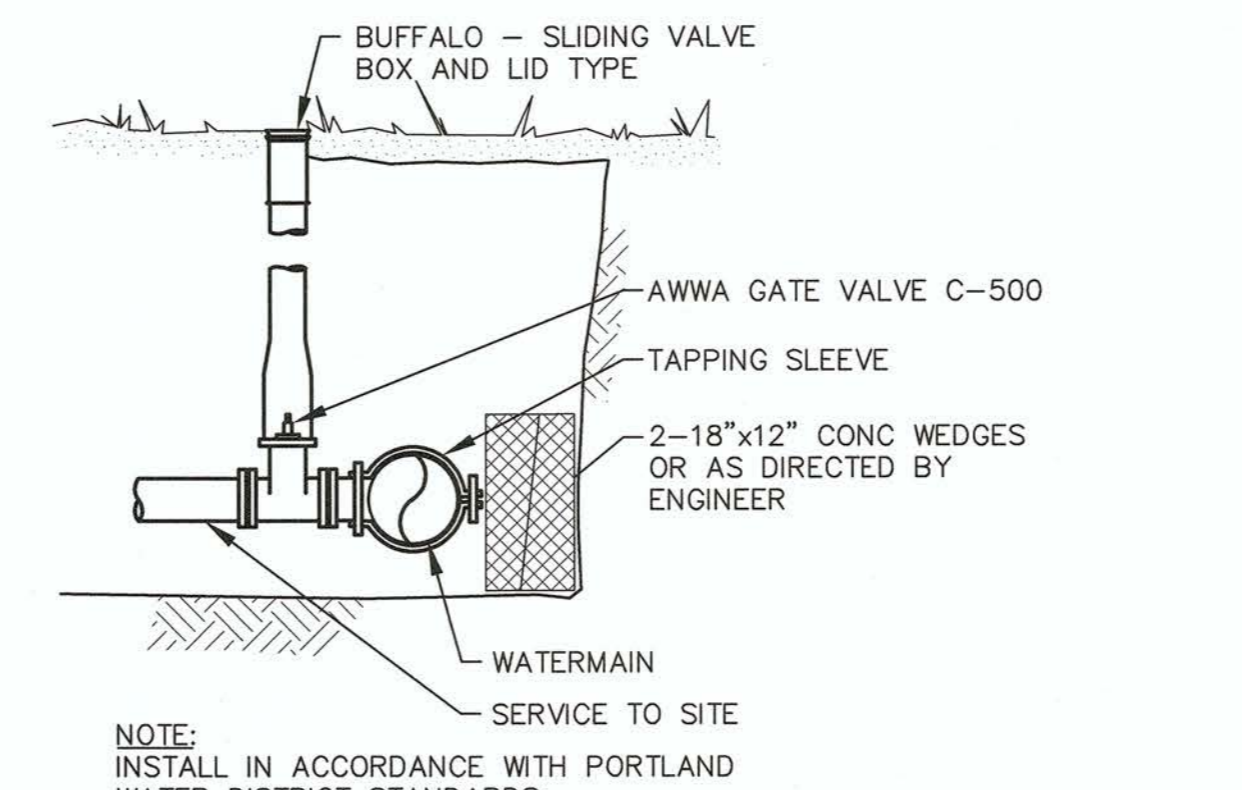
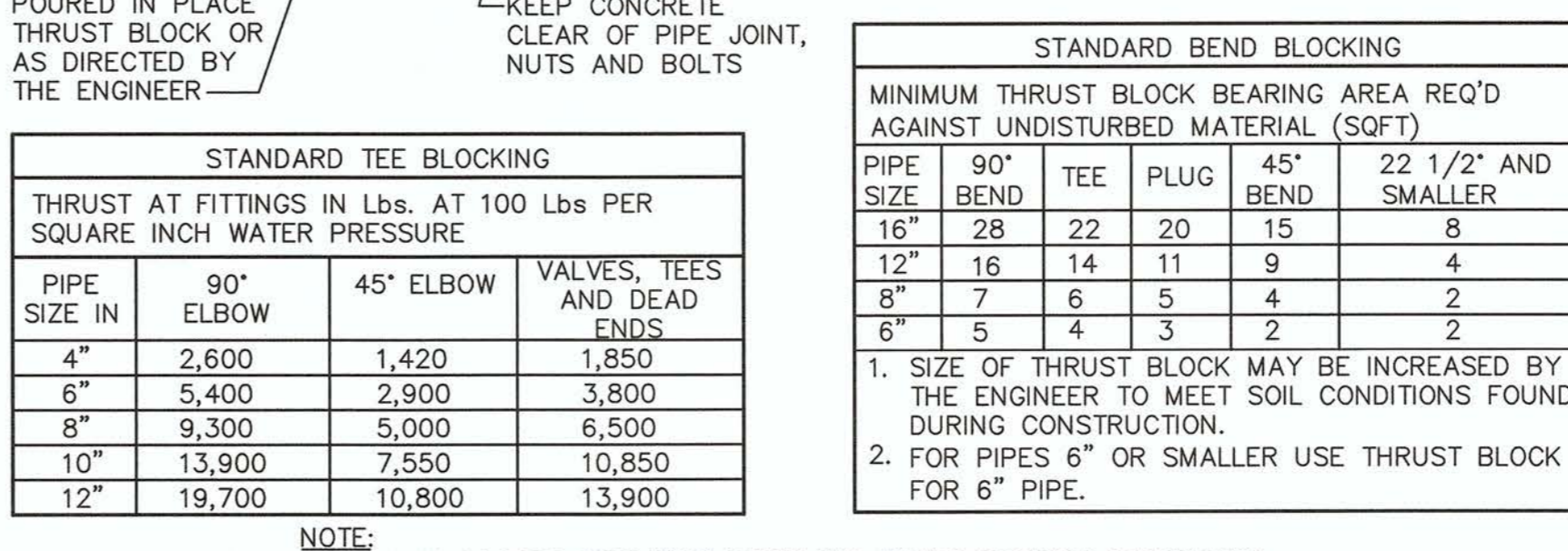
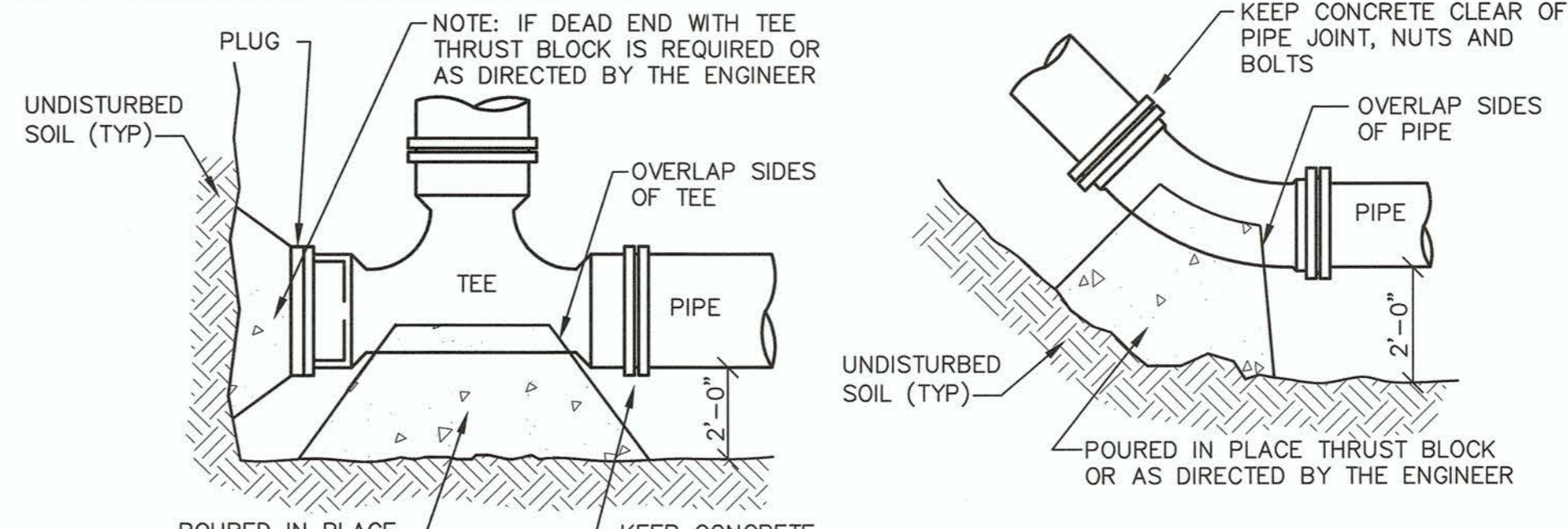

CONSTRUCTION	USE
1 1/4" HMA MDOT 9.5mm 2 1/4" HMA MDOT 19.0mm 3" COMPACTED AGGREGATE BASE, MDOT 703.06(g) TYPE A 15" COMPACTED AGGREGATE SUBBASE, MDOT 703.06(b) TYPE D COMPACTED SUBGRADE	BITUMINOUS ACCESS ROAD SERVICE AREA PARKING LOT
1 1/2" HMA MDOT 9.5mm 2" HMA MDOT 19.0mm 3" COMPACTED AGGREGATE BASE, MDOT 703.06(g) TYPE A MATCH EXISTING THICKNESS COMPACTED AGGREGATE SUBBASE MDOT 703.06 (c) TYPE F	BITUMINOUS ST. LAWRENCE STREET REPAIR
6" TOPSOIL, NO STONES OVER 3/4" DIA. GRANULAR MATERIAL IN FILL AREAS COMPACTED SUBGRADE	GRASS ALL DISTURBED AREAS

- NOTES:**
- HMA = HOT MIX ASPHALT
MDOT = MAINE DEPARTMENT OF TRANSPORTATION.
 - ALL COURSE THICKNESS AFTER FINAL COMPACTION.
 - SEE LANDSCAPE PLANS FOR SIDEWALK AND PATIO DETAILS

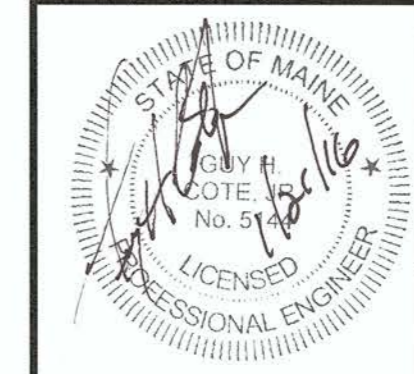
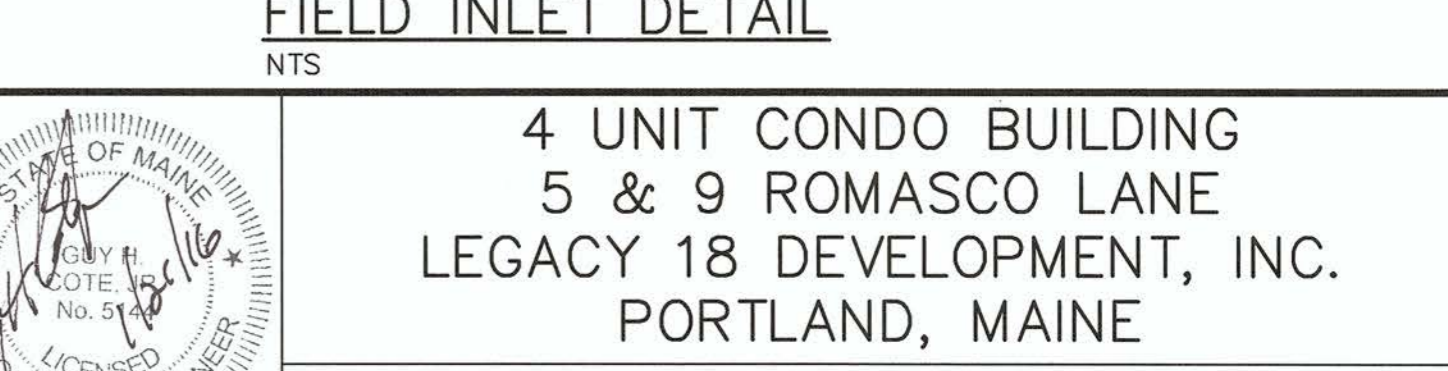
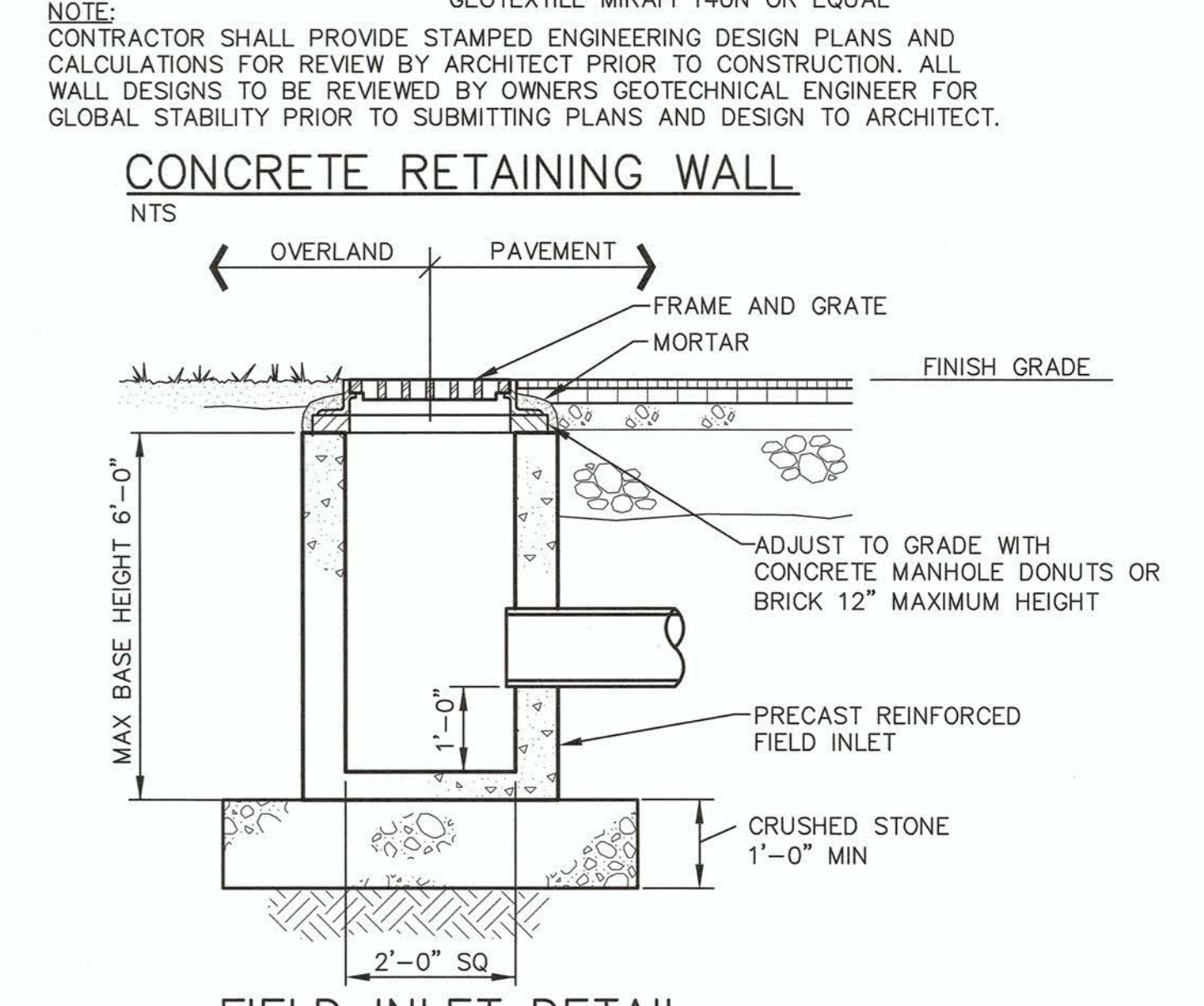
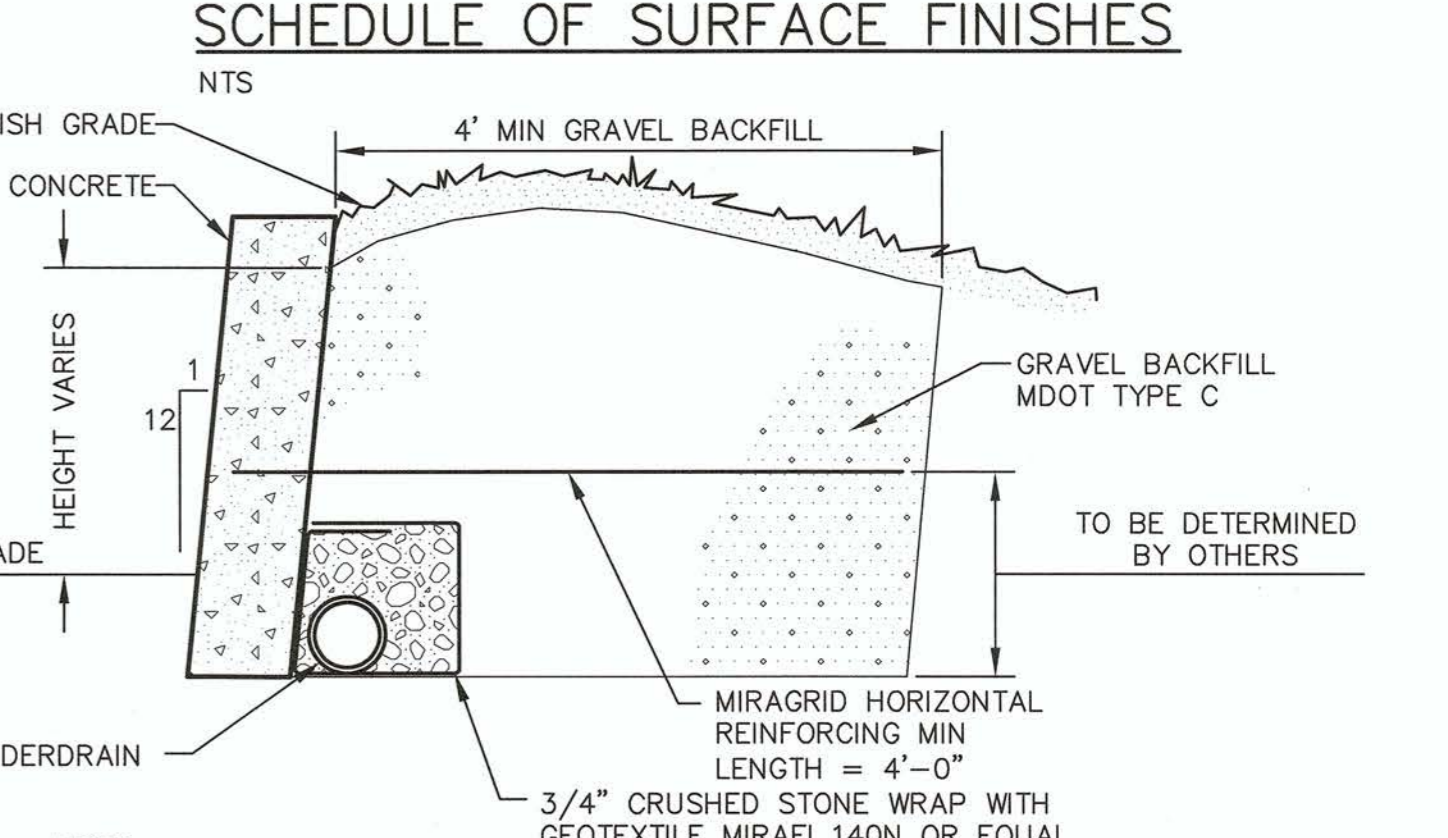

4 UNIT CONDO BUILDING
5 & 9 ROMASCO LANE
LEGACY 18 DEVELOPMENT, INC.
PORTLAND, MAINE

SECTIONS AND DETAILS

SME
Sevee & Maher Engineers, Inc.
ENVIRONMENTAL • CIVIL • GEOTECHNICAL • WATER • COMPLIANCE
4 Blanchard Road, PO Box 85A, Cumberland Center, Maine 04021
Phone 207.829.5016 • Fax 207.829.5692 • www.smeinc.com

DESIGN BY: DPD
DRAWN BY: JRL
DATE: 4/27/2015
CHECKED BY: [Signature]
LMN: NONE
CTB: SME-STD
JOB NO. 15210.00 DWG FILE DETAILS
C-301

REV.	BY	DATE	STATUS
1	DPD	1/16	ISSUED FOR CITY REVIEW