

FAOP - Control Panel

- Heat
- CO
- Smoke
- pull
- Horn Strobe
- Strobe
- Knox Box

wp = weather proof
LF = low frequency

CONDITIONALLY APPROVED
REVIEW BY: **SAFEbuilt.**
APPROVED THIRD PARTY PLAN REVIEW AGENCY BY THE CITY OF PORTLAND, MAINE
SEE REVIEW LETTER FOR MORE INFORMATION.
02/27/2019



Reviewed for Code Compliance
Permitting and Inspections Department
Approved with Conditions
03/06/2019

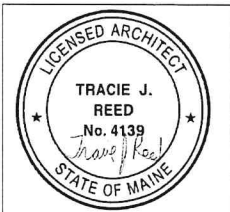

9 Romasco Lane
NEW CONSTRUCTION - 4-UNIT CONDO

OWNER:
Michael St. Pierre
Owner/Developer
457 Congress Street Apt 305
Portland, ME 04101
mstpiere@yahoocom
(207) 225-6447 (cell)



DEXTRUS CREATIVE
PORTLAND, ME 04112
TRACE REED, ARCHITECT
NCAE, AIA, LEED A⁺ BD+C
traced@dextrouscreative.com
207.403.0759 (cell)

PROJECT TEAM

CIVIL ENGINEER
Doris F. Diller, P.E., LEED AP BD+C
Scotts & Major Engineers, Inc.
P.O. Box 854
4 Blanchard Road
Farmington Center, ME 04021
Main Pl: (207) 669-9016
Direct Pl: (207) 823-1332
Fax: (207) 823-5679

STRUCTURAL ENGINEER
Morrison G. Jones, P.E., SECB, LEED AP
Structural Integrity Consulting Engineers, Inc.
44 Forest Ave
Portland, ME 04101
P: 207-774-4634
F: 207-793-7835
www.structuralintegrity.com
www.structuralintegrity.com



Reviewed for Code Compliance
Permitting and Inspections Department
03/17/2020

No.	Description	Date
1	FINAL COMMENTS	02.27.19

LIFE SAFETY PLANS

Project number: 19-04_ROMASCO LANE
Date: 01.26.19
Prepared by: Author
Checked by: Checker

LS-11
Scale: 3/16" = 1'-0"

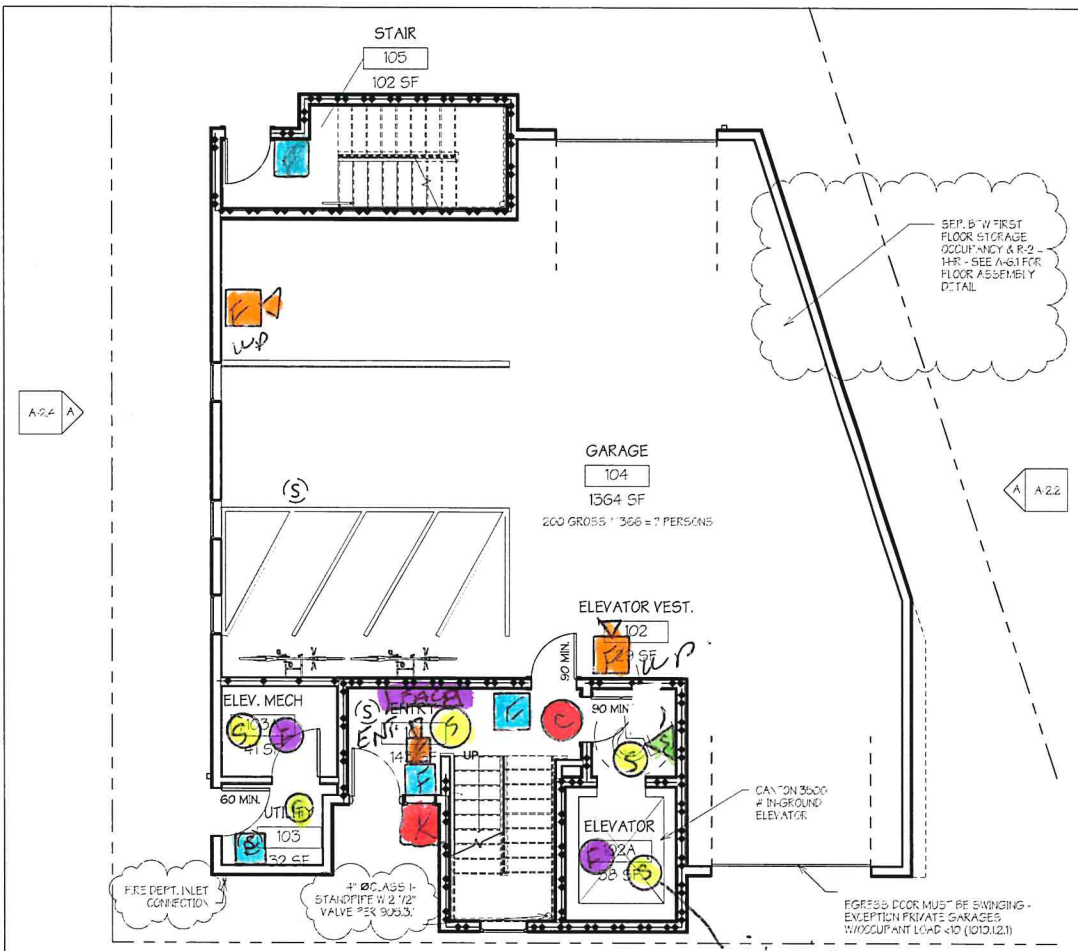

A First Floor Life Safety Plan
3/16" = 1'-0"

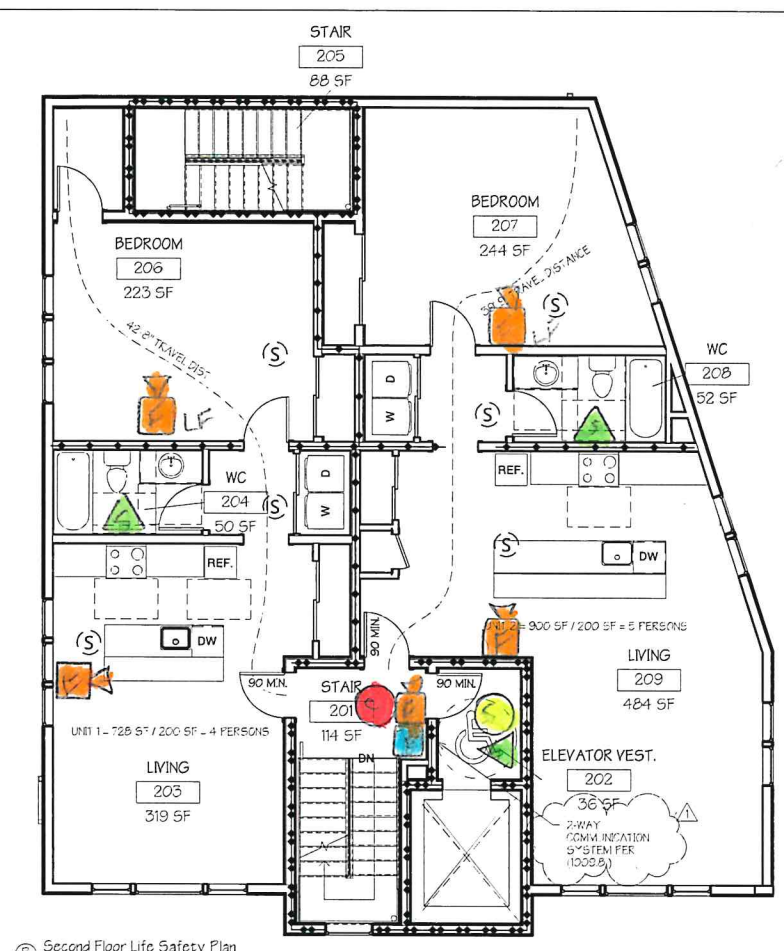

B Second Floor Life Safety Plan
3/16" = 1'-0"

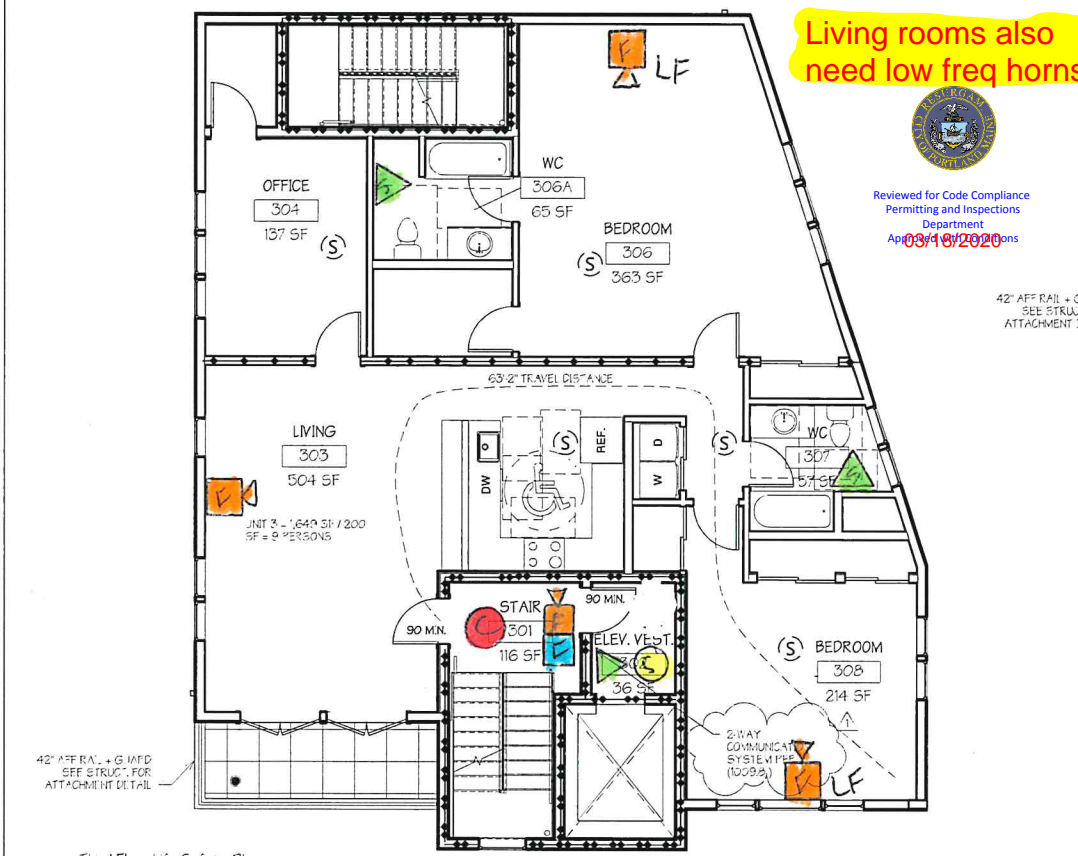

C Third Floor Life Safety Plan
3/16" = 1'-0"

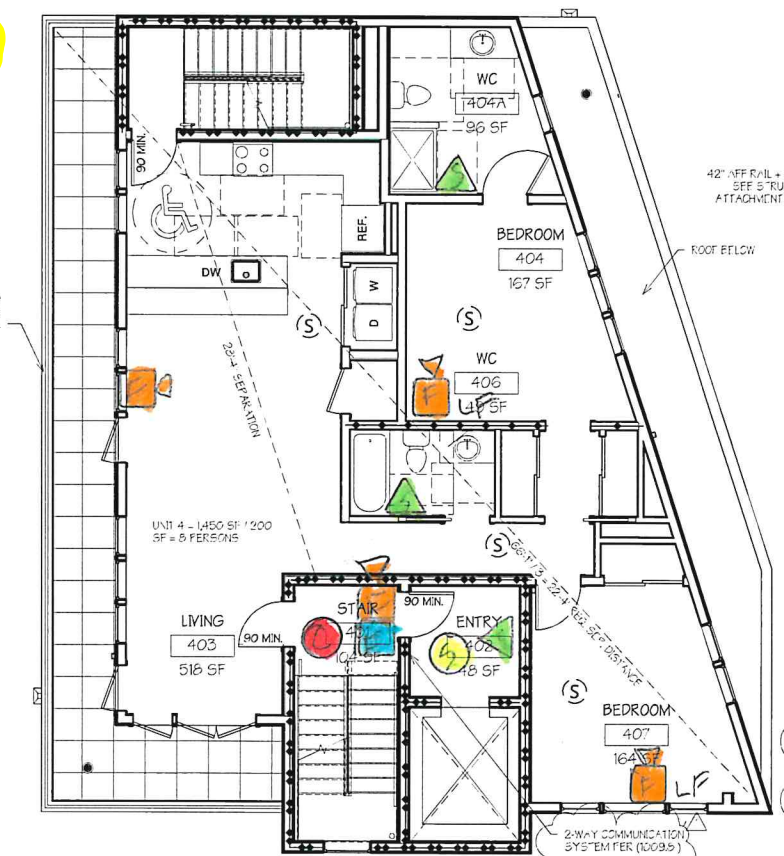

D Fourth Floor Life Safety Plan
3/16" = 1'-0"

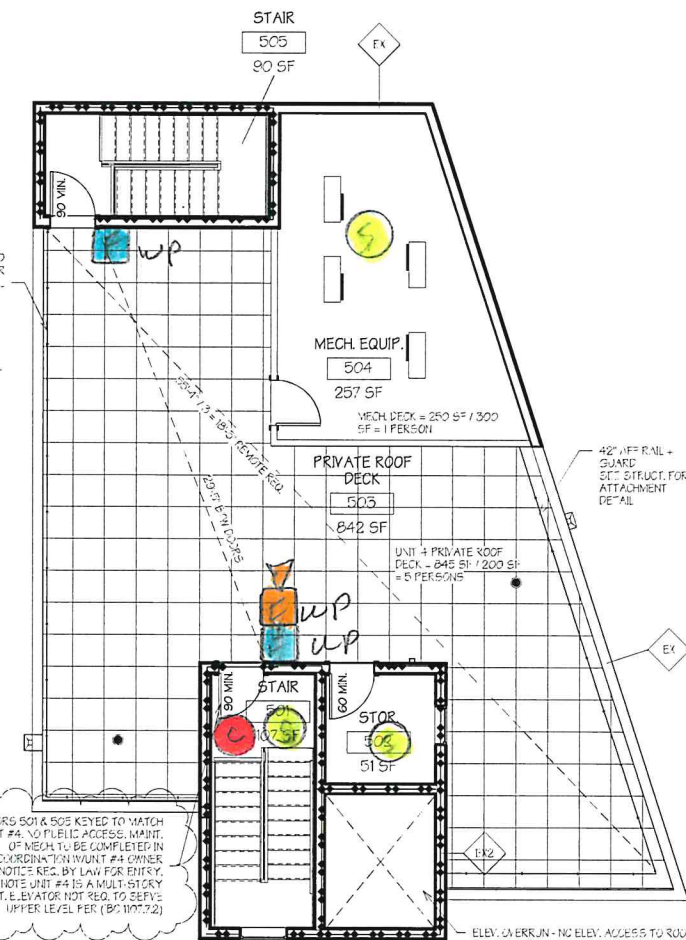

E Roof Life Safety Plan
3/16" = 1'-0"

Living rooms also need low freq horns



Reviewed for Code Compliance
Permitting and Inspections Department
03/16/2020