

15 ENLARGED PLAN - KITCHEN  
 1/2" = 1'-0"

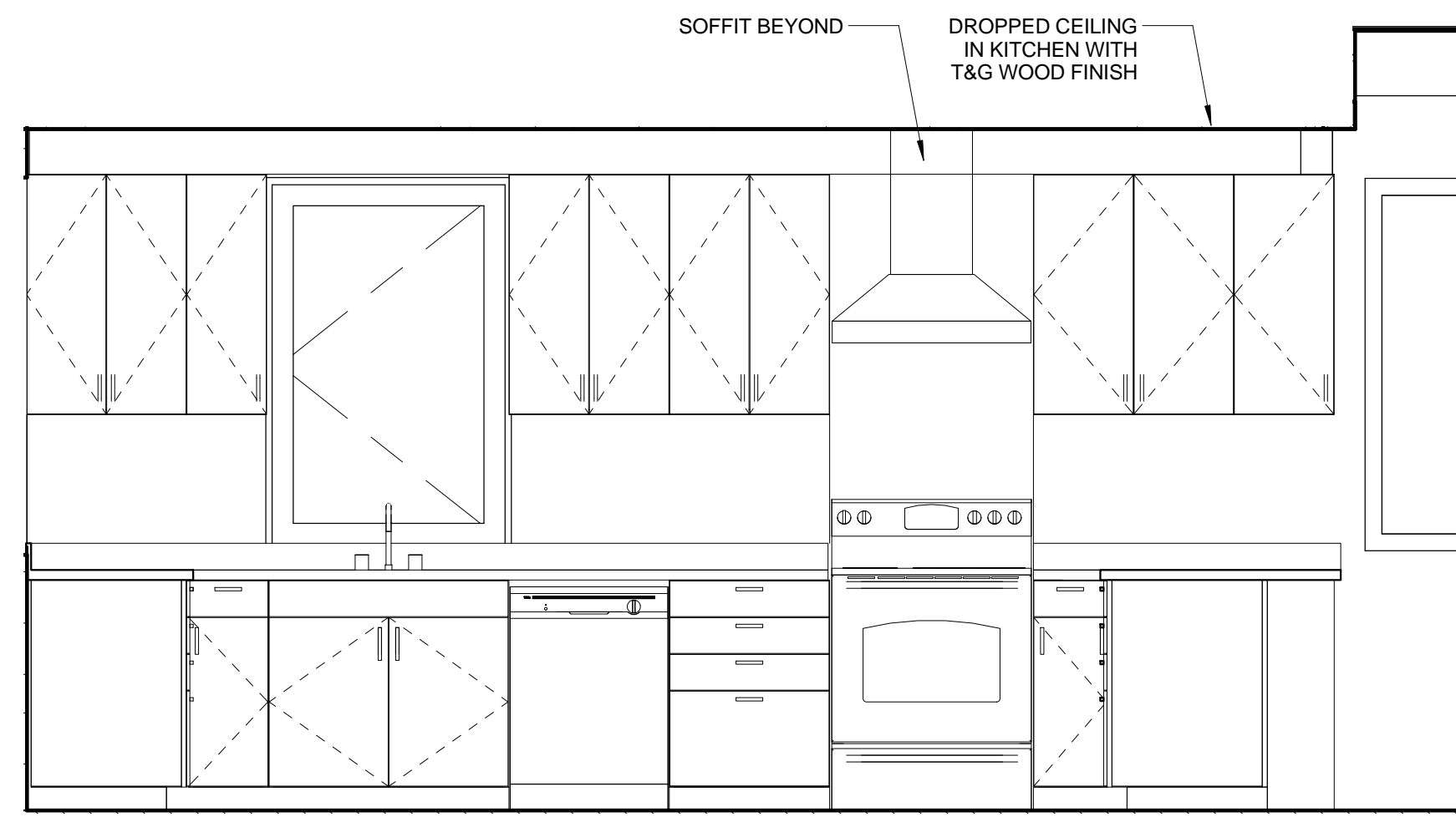

11 KITCHEN - SOUTH  
 1/2" = 1'-0"



13 KITCHEN - NORTH  
 1/2" = 1'-0"

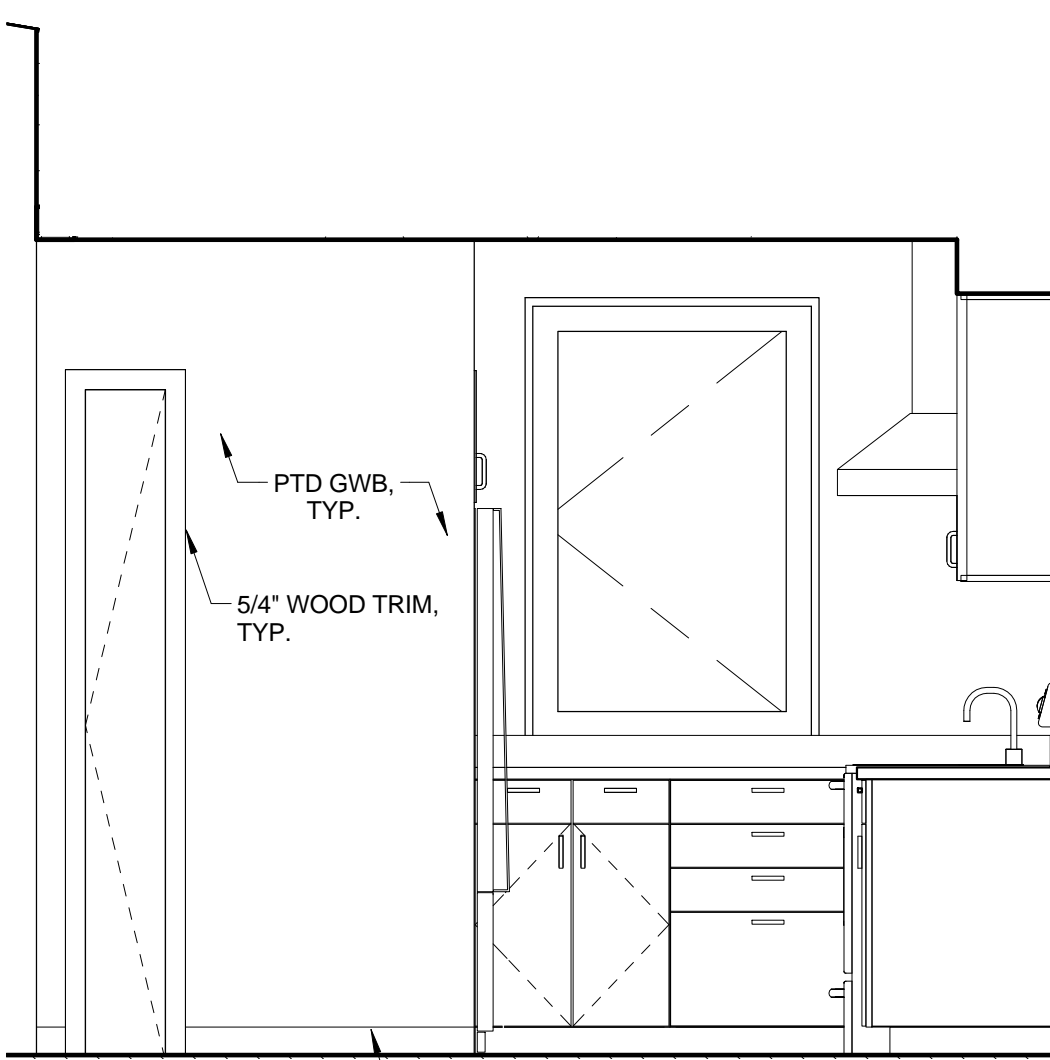

12 KITCHEN - EAST  
 1/2" = 1'-0"

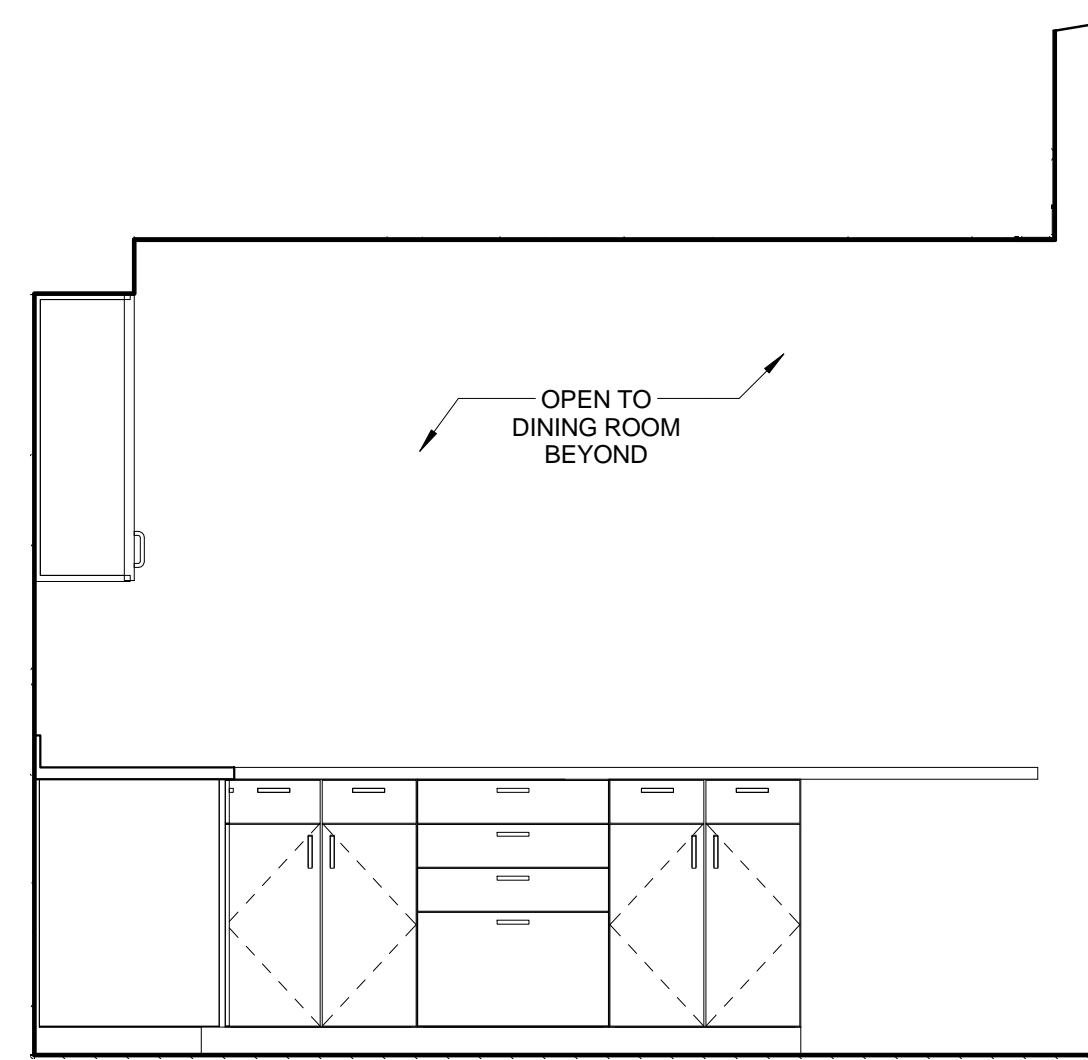

14 KITCHEN - WEST  
 1/2" = 1'-0"

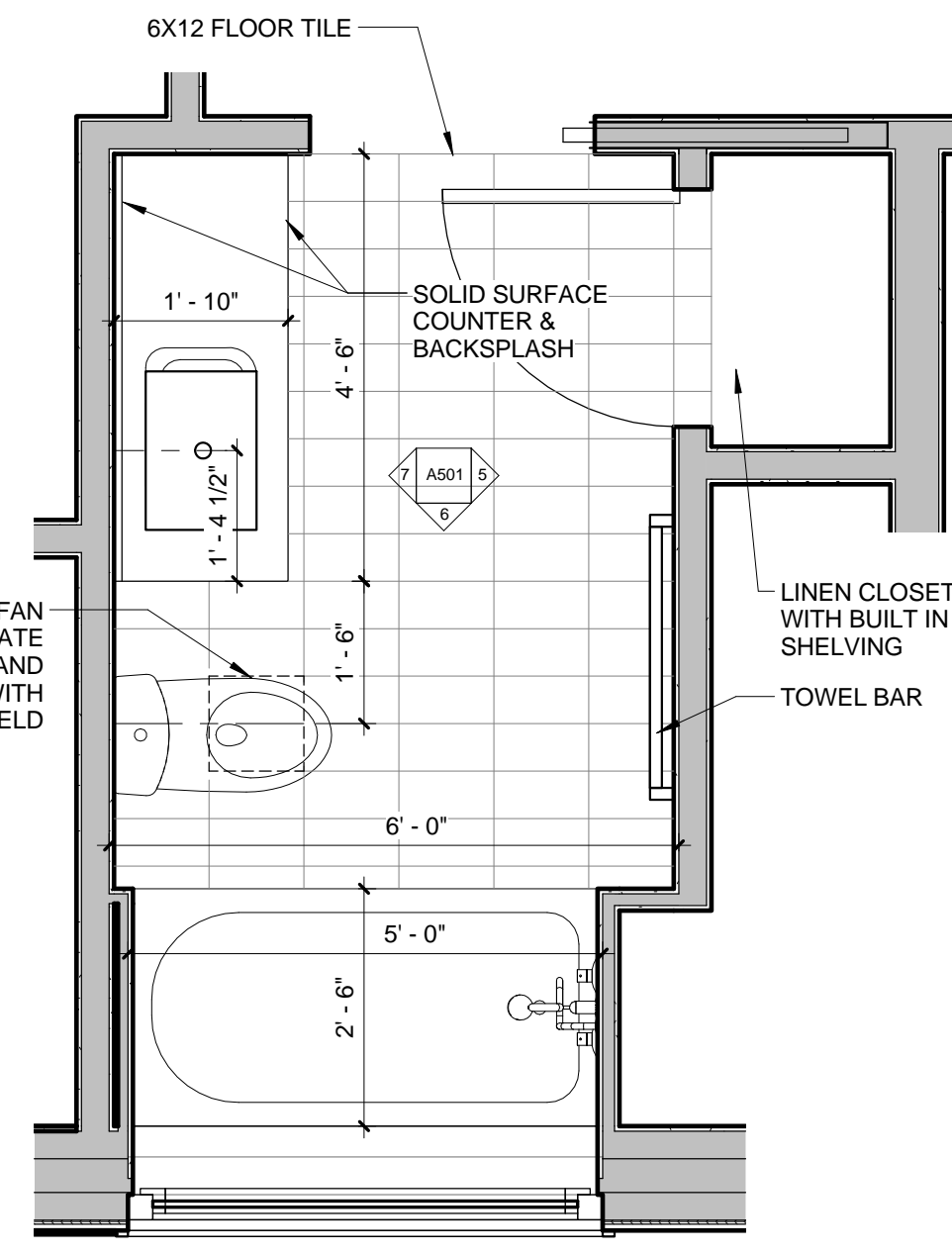

17 ENLARGED PLAN - GUEST BATHROOM  
 1/2" = 1'-0"

- INTERIOR ELEVATIONS GENERAL NOTES:
1. COORDINATE EXTENT OF TILE WORK WITH OWNER
  2. COORDINATE BLOCKING FOR QUANTITY, SIZE AND LOCATION OF ALL BATHROOM ACCESSORIES (TOWEL BARS, ETC.) WITH OWNER IN FIELD
  3. COUNTERTOPS AND CABINETS IN KITCHEN AND BATHROOMS BY OWNER, COORDINATE IN FIELD AS REQ'D.
  4. REFER TO SPECIFICATIONS FOR PLUMBING FIXTURES.

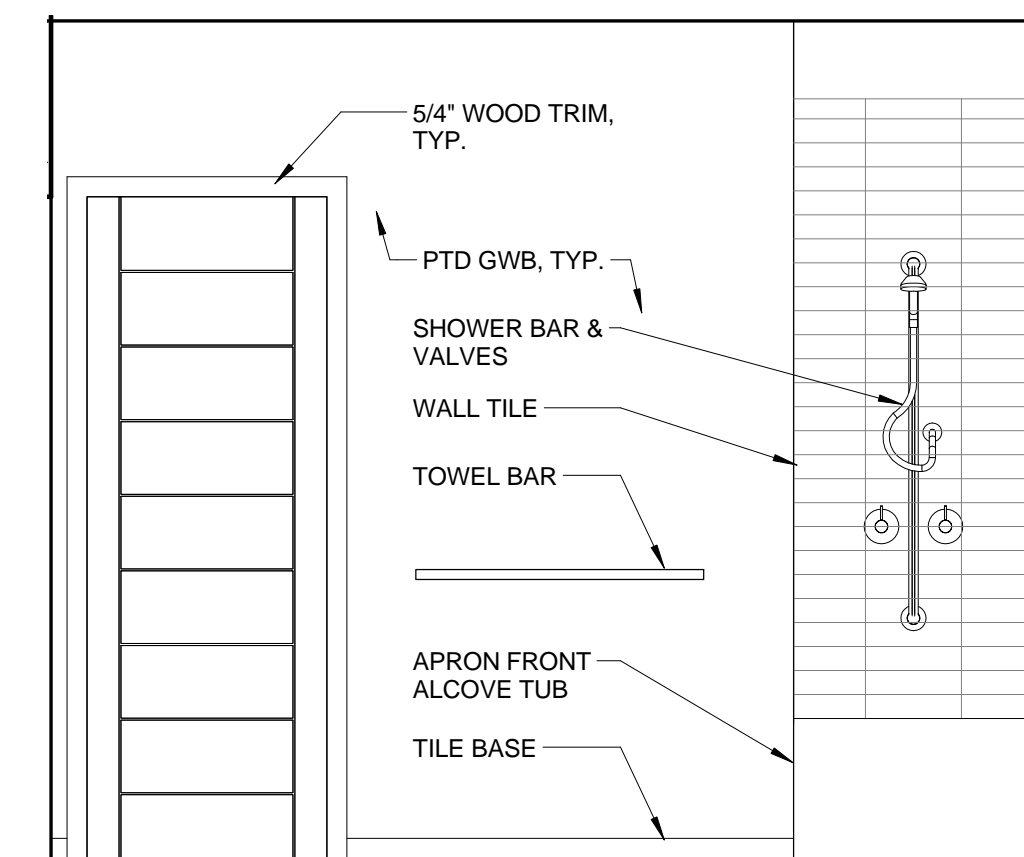

5 GUEST BATH - EAST  
 1/2" = 1'-0"

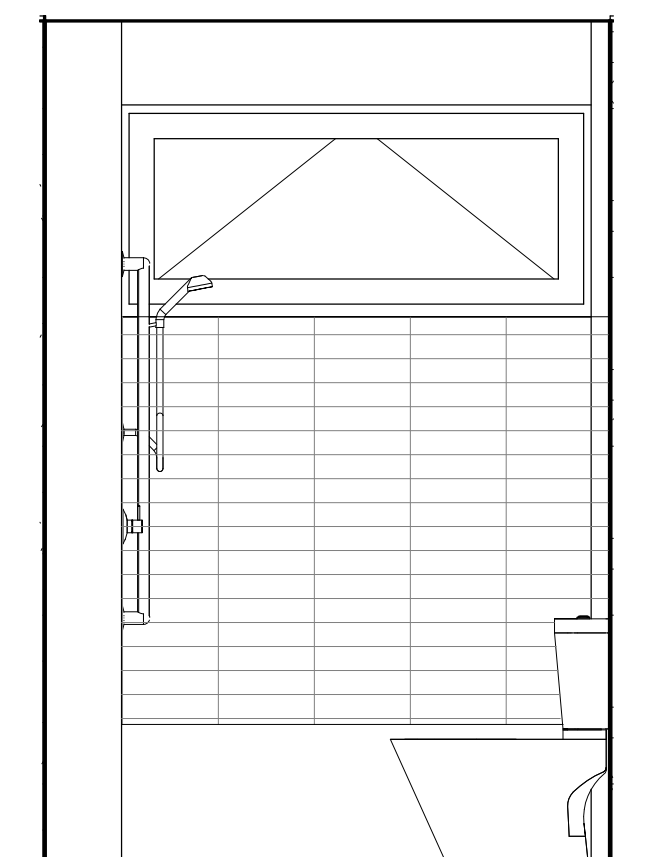

6 GUEST BATH - SOUTH  
 1/2" = 1'-0"

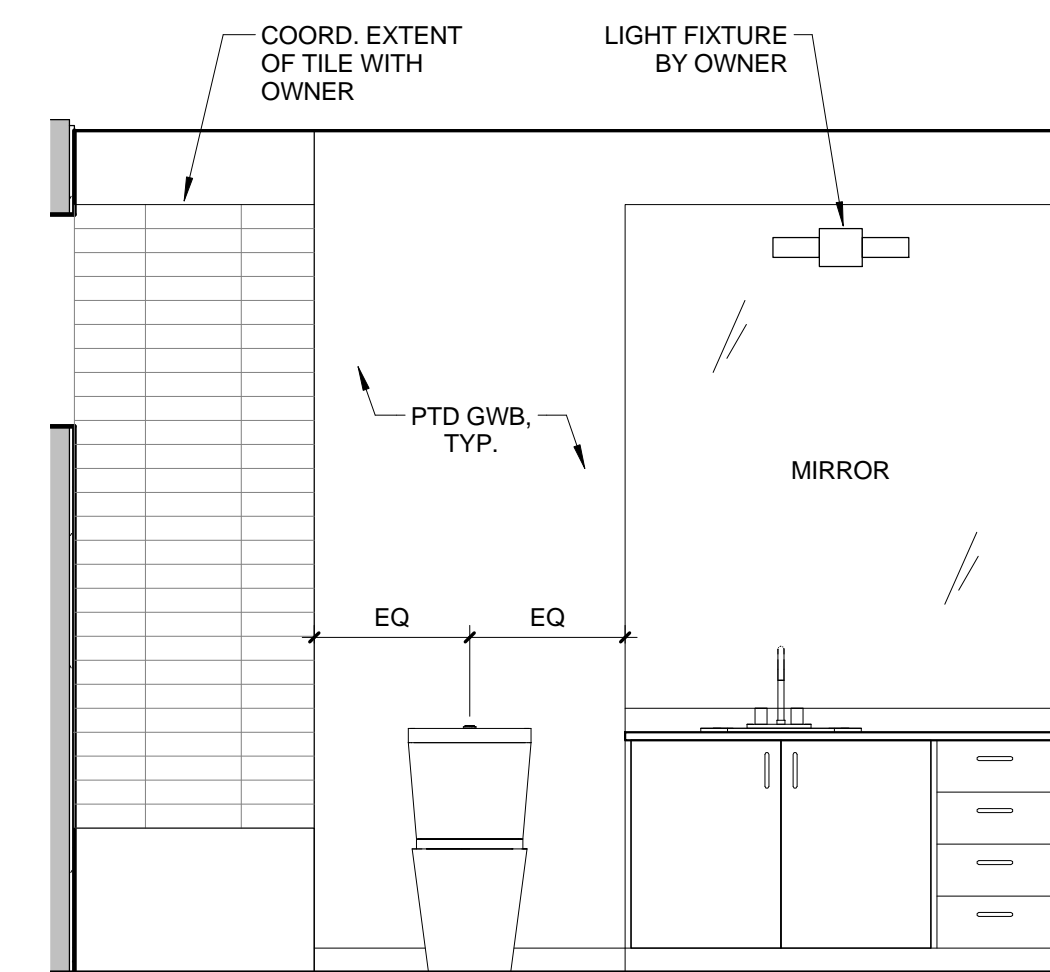

7 GUEST BATH - WEST  
 1/2" = 1'-0"

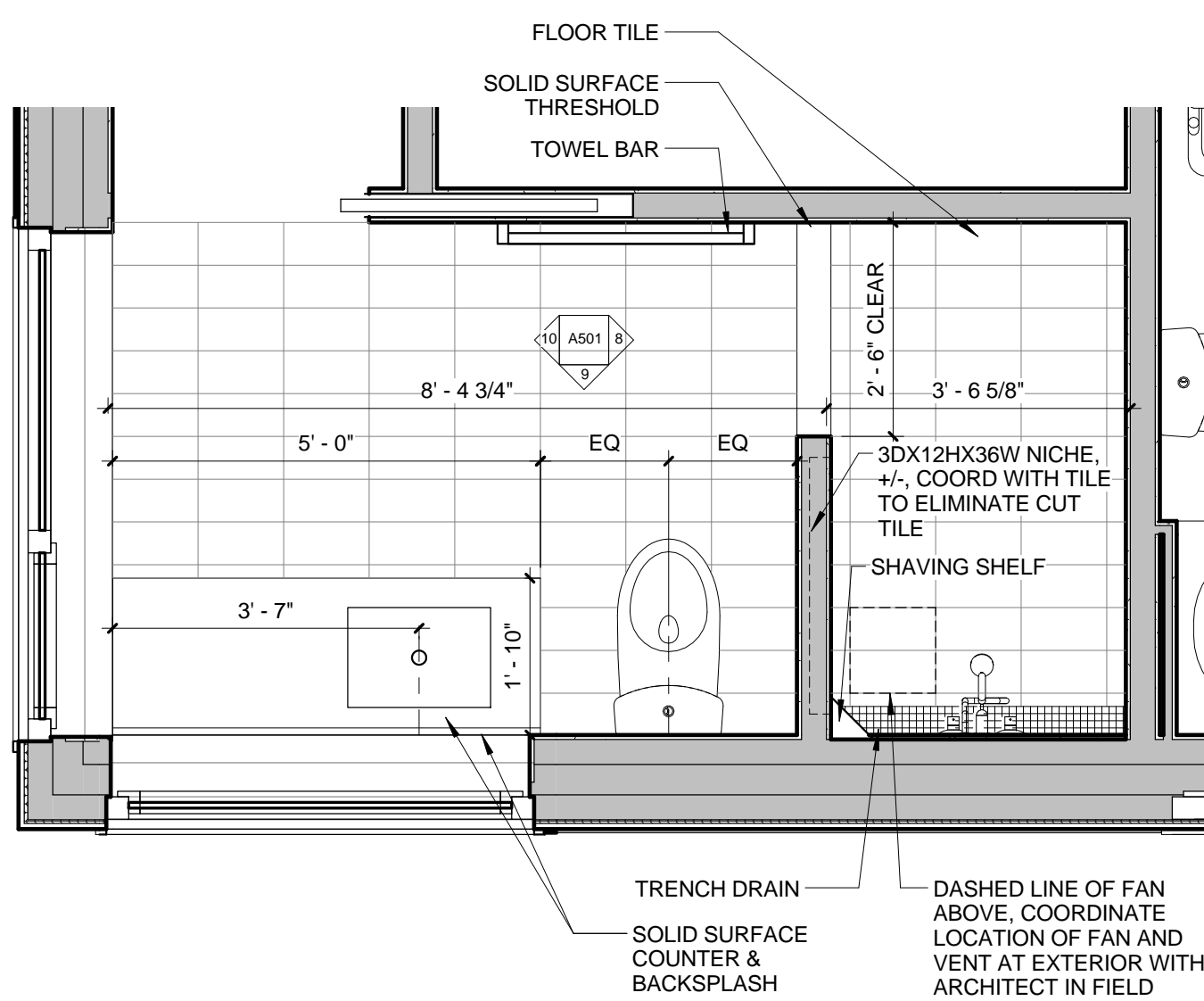

16 ENLARGED PLAN - MASTER BATHROOM  
 1/2" = 1'-0"

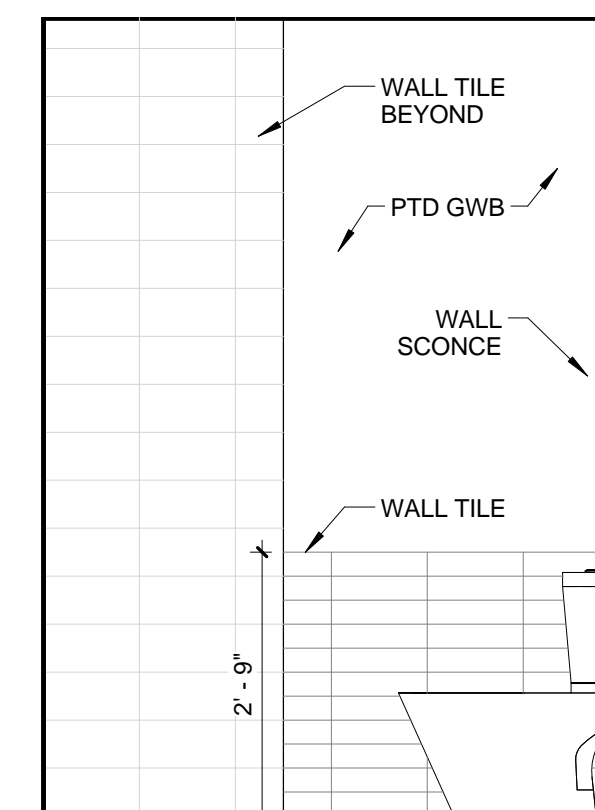

8 MASTER BATH - EAST  
 1/2" = 1'-0"

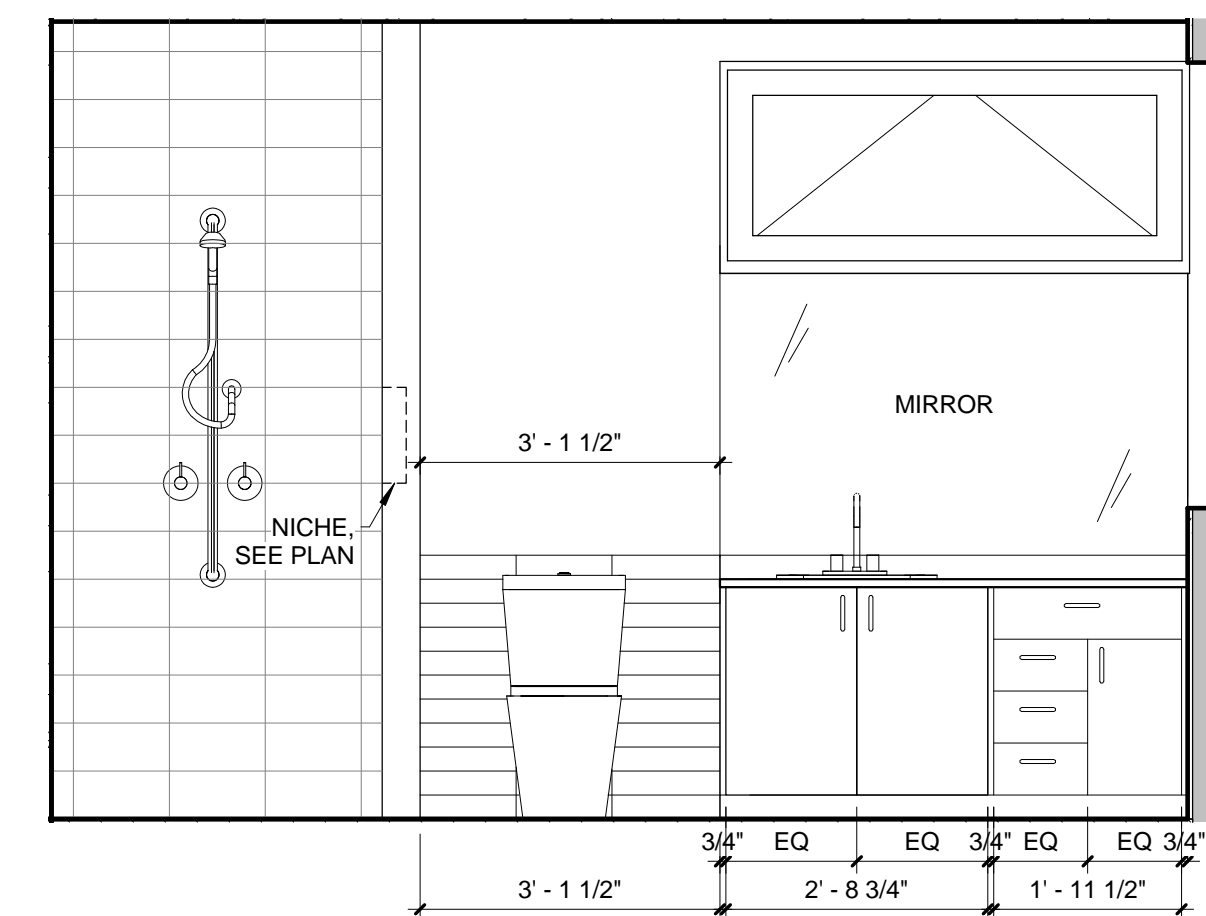

9 MASTER BATH - SOUTH  
 1/2" = 1'-0"

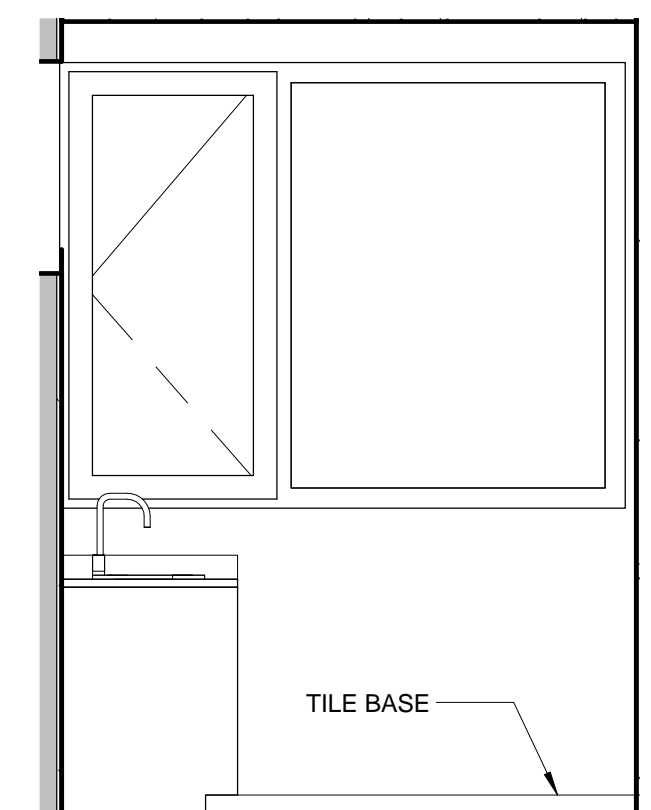

10 MASTER BATH - WEST  
 1/2" = 1'-0"