



BOGG + KIEFNER RESIDENCE
100 SHERIDAN STREET, PORTLAND, MAINE

BRI BURN
architecture for life
20 Maple St Suite 201 Portland, ME 04101 207-774-9462



① SOUTHEAST VIEW



② SOUTHWEST VIEW

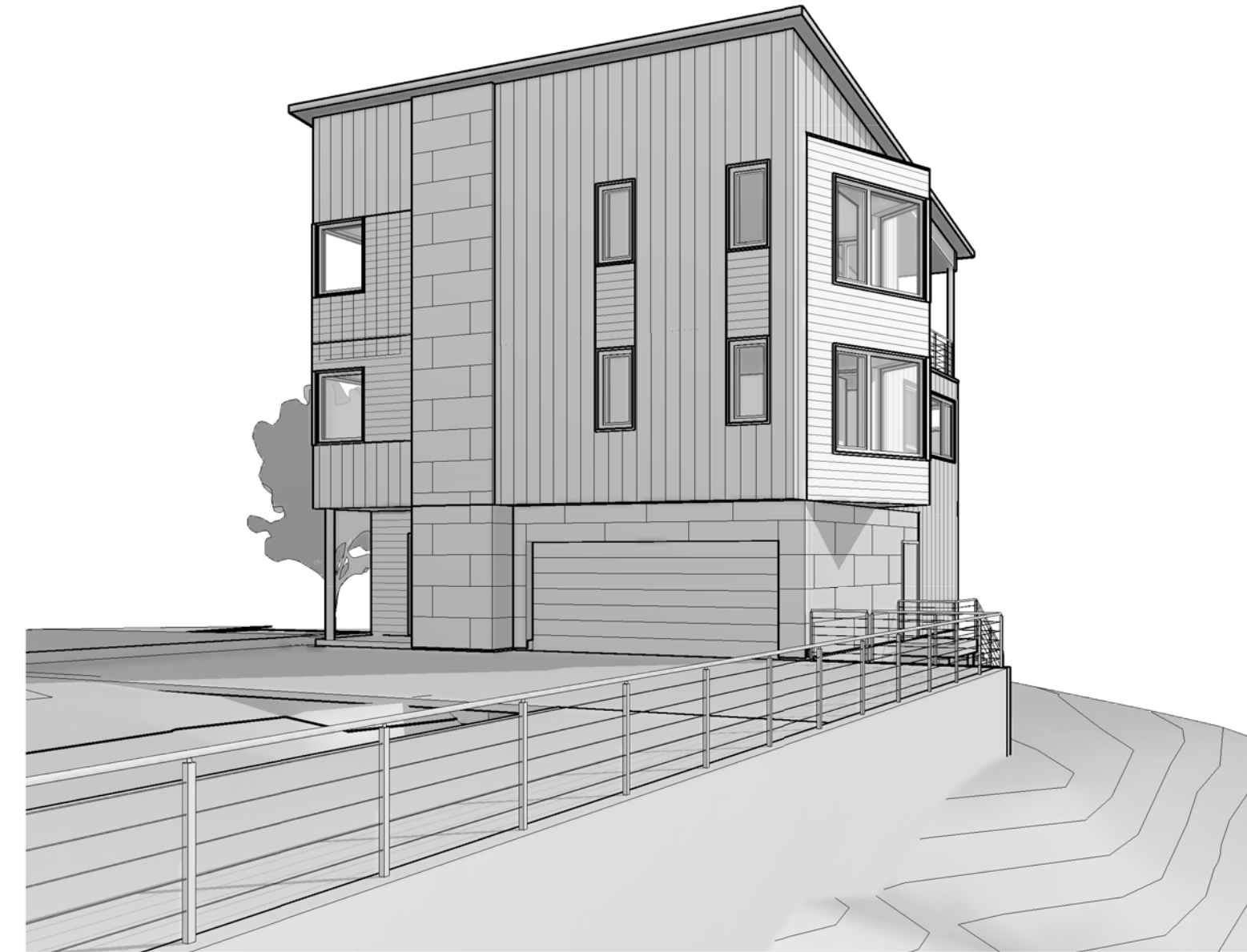

③ NORTHWEST VIEW



④ NORTHEAST VIEW

BOGG+KIEFNER RESIDENCE

100 SHERIDAN STREET, PORTLAND, MAINE

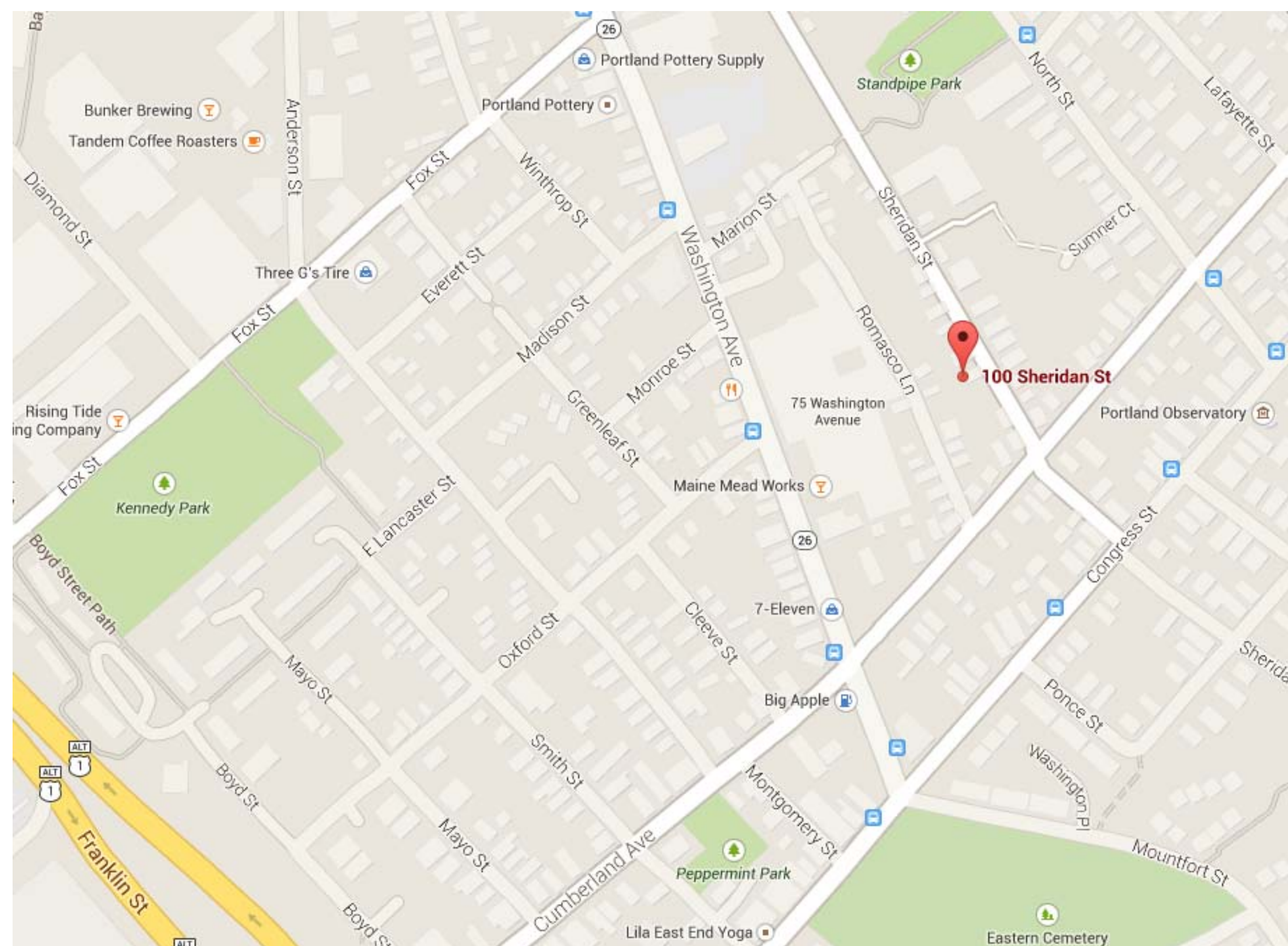

⑤ LOCATION MAP
N.T.S.

SYMBOL LEGEND	
	DETAIL NUMBER DRAWING NUMBER
	DETAIL NUMBER DRAWING NUMBER
	CENTERLINE
	DOOR TAG
	ELEVATION INDICATOR
	ELEVATION TAG
	ELEVATION TAG
	NORTH ARROW
	REVISION
Room name 	ROOM TAG WITH NUMBER
	STRUCTURAL GRID BUBBLE
	WALL TAG
	WINDOW TAG

DRAWING LIST	
NUMBER	SHEET TITLE
A001	COVER SHEET
A100	ARCHITECTURAL SITE PLAN
A101	FLOOR PLANS
A201	EXTERIOR ELEVATIONS
A202	EXTERIOR ELEVATIONS
A301	BUILDING SECTIONS
A302	BUILDING SECTIONS
A303	WALL SECTIONS
A401	WINDOW & DOOR DETAILS
A501	INTERIOR ELEVATIONS
A502	INTERIOR ELEVATIONS & ENLARGED STAIR PLAN, SECTIONS & DETAILS
A601	WALL TYPES
S100	GENERAL STRUCTURAL FOUNDATION & FRAMING NOTES
S101	FOUNDATION & FRAMING PLANS
S201	FOUNDATION SECTIONS & DETAILS
S301	FRAMING SECTIONS & DETAILS
S302	MOMENT FRAME ELEVATIONS & DETAILS

CONSULTANTS:

REVISIONS:

ISSUED: 09/30/14
PROJECT No: 1410
DRAWN BY: LB
CHECKED BY: HWH
SHEET TITLE:
COVER SHEET

A001