

NEW 4" CONCRETE FILLED LALLY COLUMN ALIGNED W/ OTHER COLUMN ABOVE. PROVIDE SOLID VERTICAL BLOTTING WITHIN FIRST FLOOR SYSTEM ABOVE LALLY COLUMN AND SUPPORT LALLY COLUMN ON NEW 3'-0" SQ. x 12" THICK CONCRETE FOOTING W/ 5-#4 EACH WAY 3' CLEAR FROM BOTTOM OF FOOTING. (TYP. TWO PLACES)

FIRST FLOOR FRAMING PLAN

1/4" = 1'-0"

- NOTES:**
1. SEE GENERAL NOTES ON DRAWING S1
 2. G.C. SHALL VERIFY THAT THE EXISTING FLOOR JOISTS ARE CONTINUOUS ACROSS THE ENTIRE BUILDING OR REPORT TO ENGINEER FOR EVALUATION.
 3. PROVIDE SOLID VERTICAL BLOTTING WITHIN FLOOR SYSTEM BETWEEN UPPER AND LOWER COLUMNS. (TYP.)
 4. G.C. VERIFY IN THE FIELD THAT COLUMNS IN EXTERIOR WALL DO NOT INTERFERE W/ EXISTING WINDOW/DOOR OPENINGS.

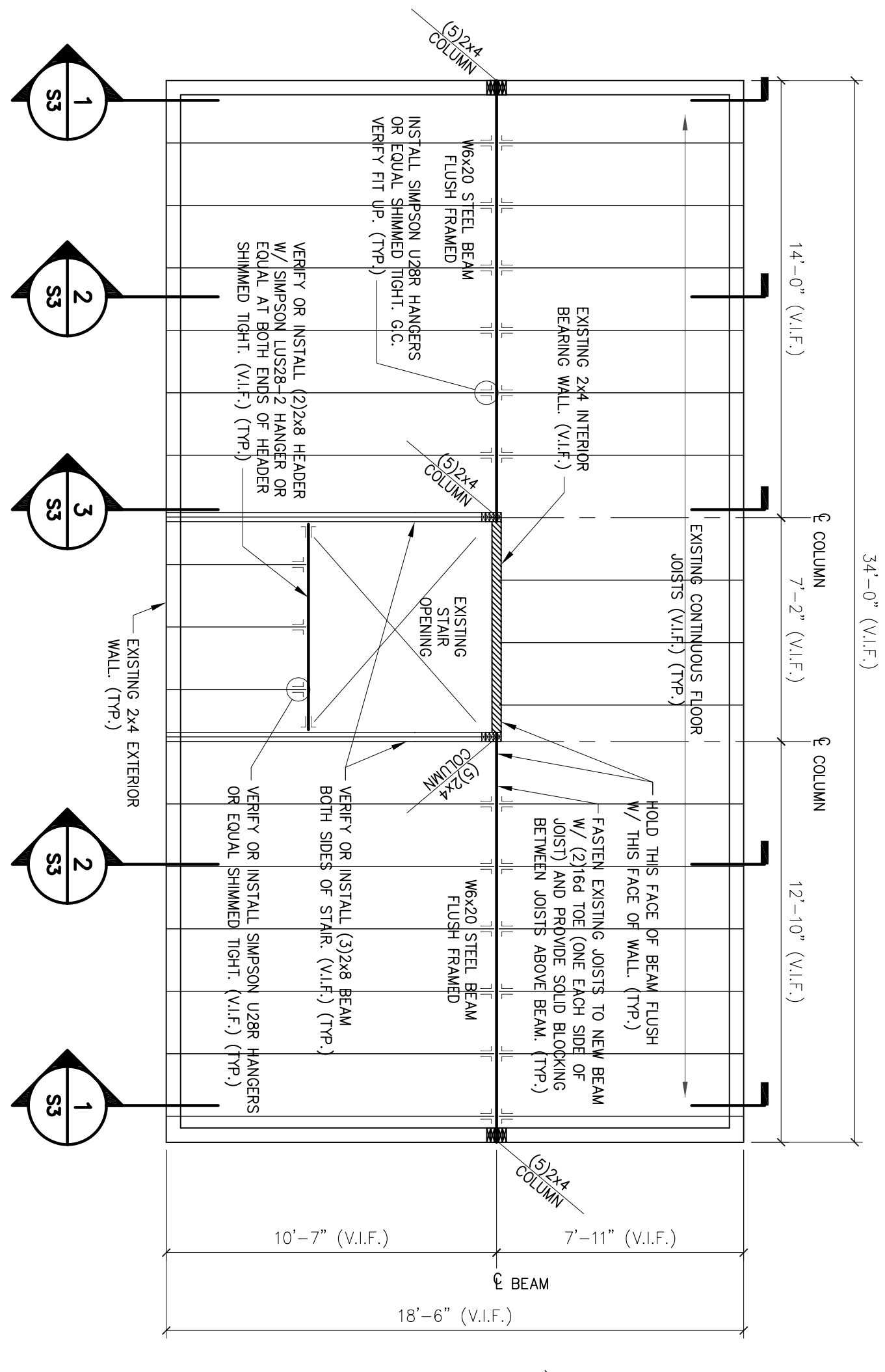

THIRD FLOOR FRAMING PLAN

1/4" = 1'-0"

- NOTES:**
1. SEE GENERAL NOTES ON DRAWING S1
 2. G.C. SHALL VERIFY THAT THE EXISTING FLOOR JOISTS ARE CONTINUOUS ACROSS THE ENTIRE BUILDING OR REPORT TO ENGINEER FOR EVALUATION.
 3. PROVIDE SOLID VERTICAL BLOTTING WITHIN FLOOR SYSTEM BETWEEN UPPER AND LOWER COLUMNS. (TYP.)
 4. G.C. VERIFY IN THE FIELD THAT COLUMNS IN EXTERIOR WALL DO NOT INTERFERE W/ EXISTING WINDOW/DOOR OPENINGS.

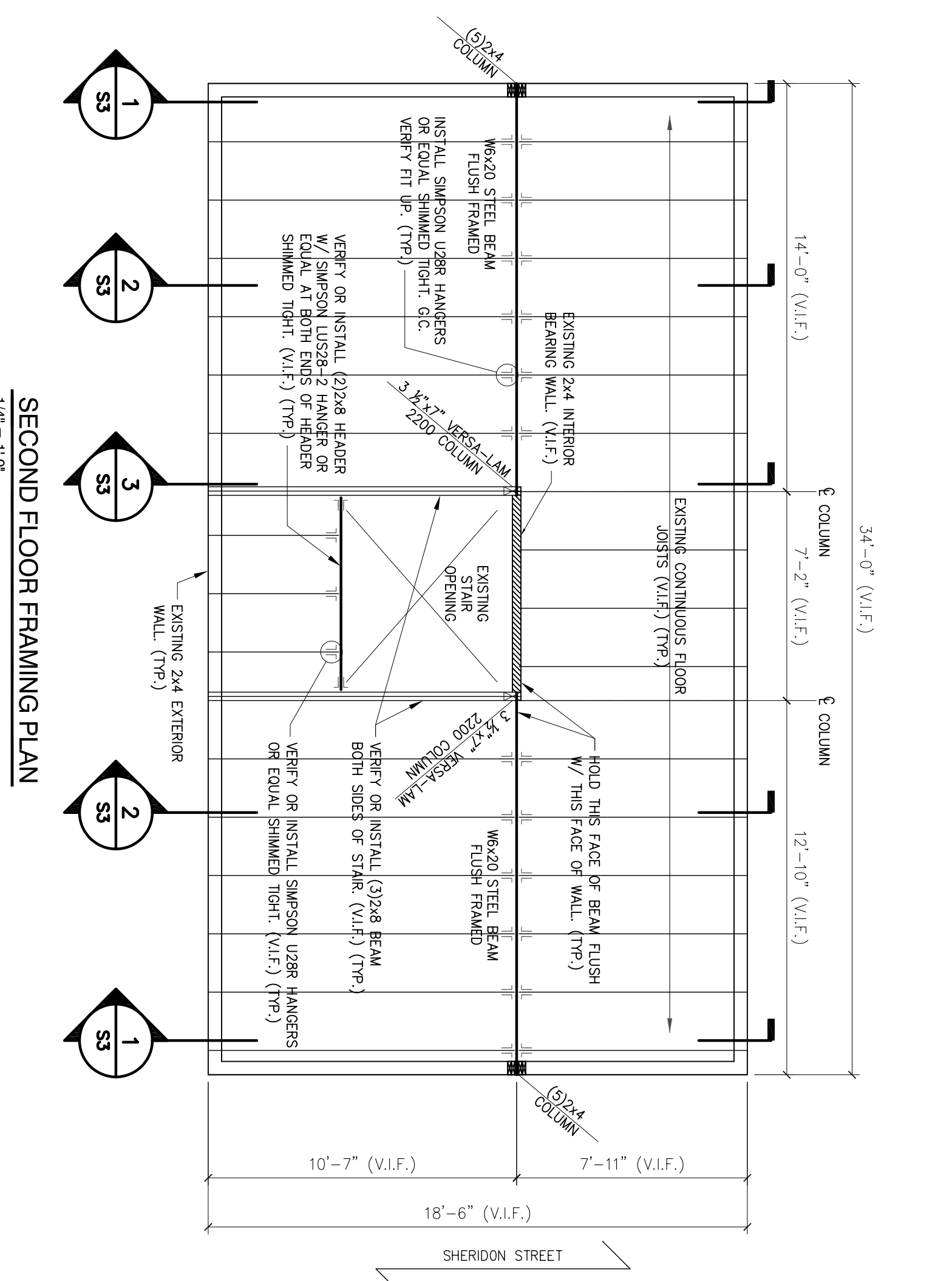

SECOND FLOOR FRAMING PLAN

1/4" = 1'-0"

- NOTES:**
1. SEE GENERAL NOTES ON DRAWING S1
 2. G.C. SHALL VERIFY THAT THE EXISTING FLOOR JOISTS ARE CONTINUOUS ACROSS THE ENTIRE BUILDING OR REPORT TO ENGINEER FOR EVALUATION.
 3. PROVIDE SOLID VERTICAL BLOTTING WITHIN FLOOR SYSTEM BETWEEN UPPER AND LOWER COLUMNS. (TYP.)
 4. G.C. VERIFY IN THE FIELD THAT COLUMNS IN EXTERIOR WALL DO NOT INTERFERE W/ EXISTING WINDOW/DOOR OPENINGS.

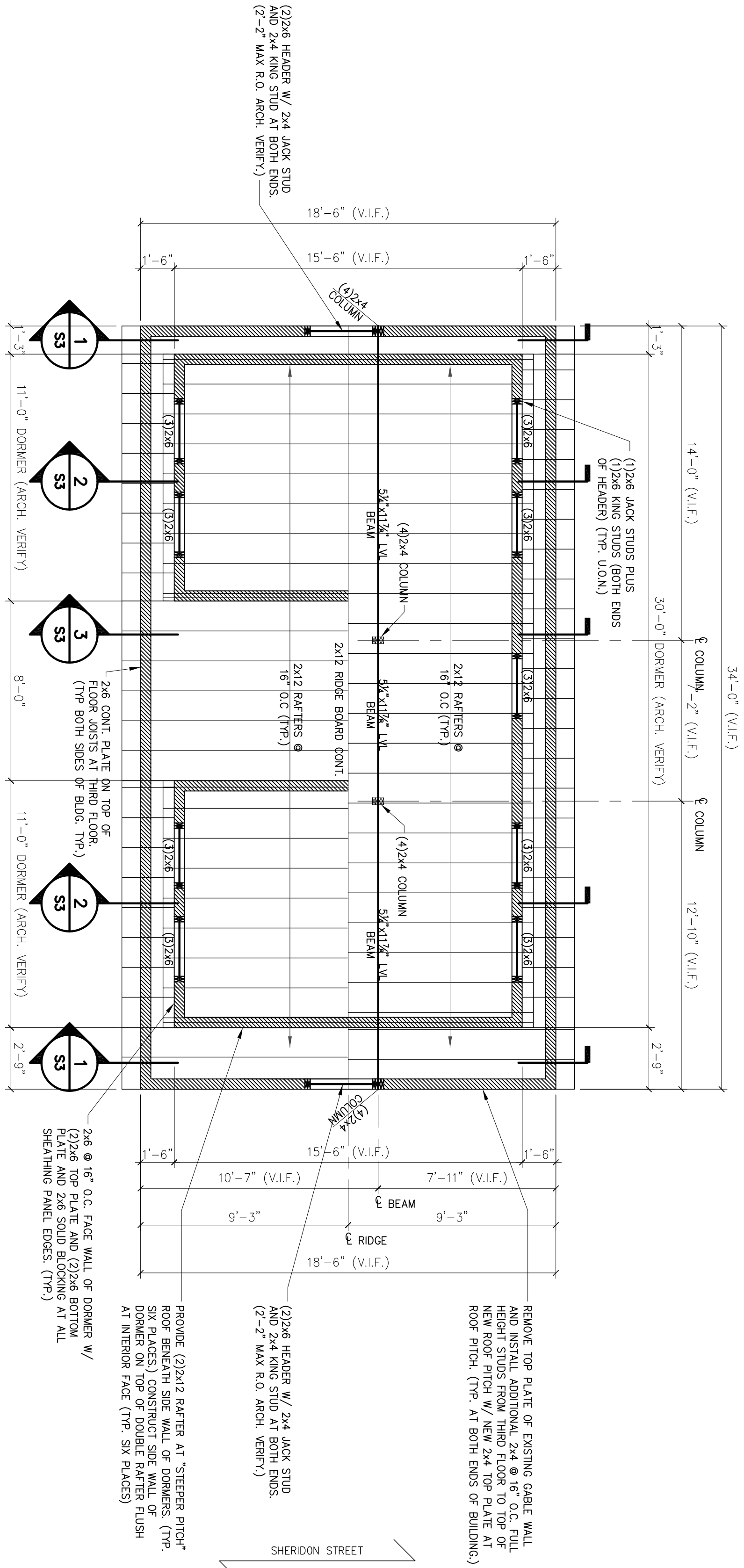

ROOF FRAMING PLAN

1/4" = 1'-0"

- NOTES:**
1. SEE GENERAL NOTES ON DRAWING S1
 2. G.C. SHALL VERIFY THAT THE EXISTING FLOOR JOISTS ARE CONTINUOUS ACROSS THE ENTIRE BUILDING OR REPORT TO ENGINEER FOR EVALUATION.
 3. PROVIDE SOLID VERTICAL BLOTTING WITHIN FLOOR SYSTEM BETWEEN UPPER AND LOWER COLUMNS. (TYP.)
 4. G.C. VERIFY IN THE FIELD THAT COLUMNS IN EXTERIOR WALL DO NOT INTERFERE W/ EXISTING WINDOW/DOOR OPENINGS.

	SMITH RESIDENCE-DROMER ADDITION 116 SHERIDON STREET PORTLAND, MAINE		FLOOR AND ROOF FRAMING PLAN			L & L STRUCTURAL ENGINEERING SERVICES, INC. SIX Q STREET SOUTH PORTLAND, MAINE 04106 PHONE: (207) 767-4830 FAX: (207) 799-5432	
	designed by: JHL drawn by: KSP checked by: MFL scale: AS NOTED date: 07/20/07 plot date: 07/20/07 project #: 27108	rev. date description	app'r'd				