

C1 TYPICAL ELEVATION OF STEPPED WALL FOOTING DETAIL
S20 NTS

NOTE
Step the footing where necessary to accommodate footing fast depth requirements.

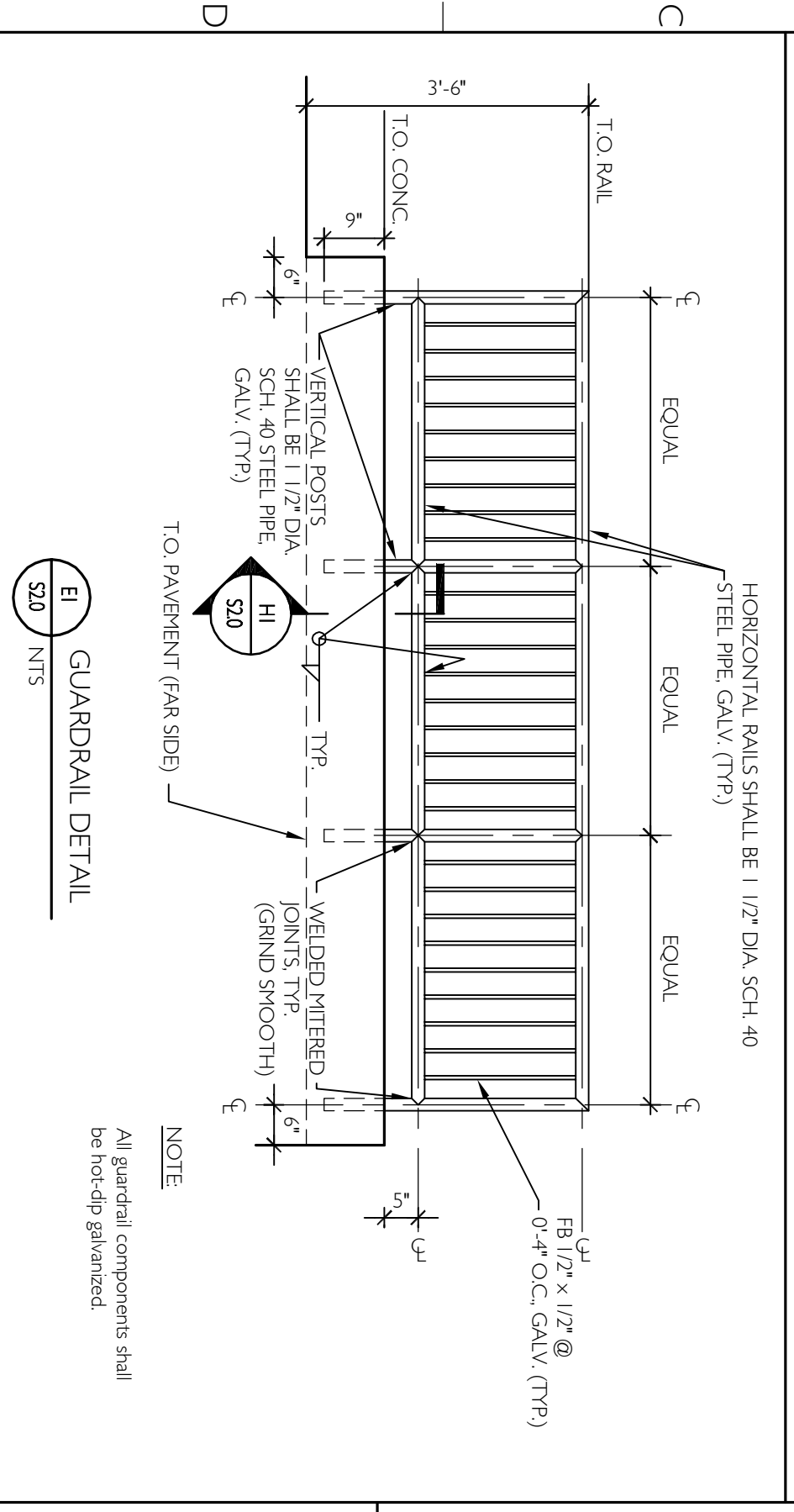

E1 GUARDRAIL DETAIL
S20 NTS

NOTE
All guardrail components shall be hot-dip galvanized.

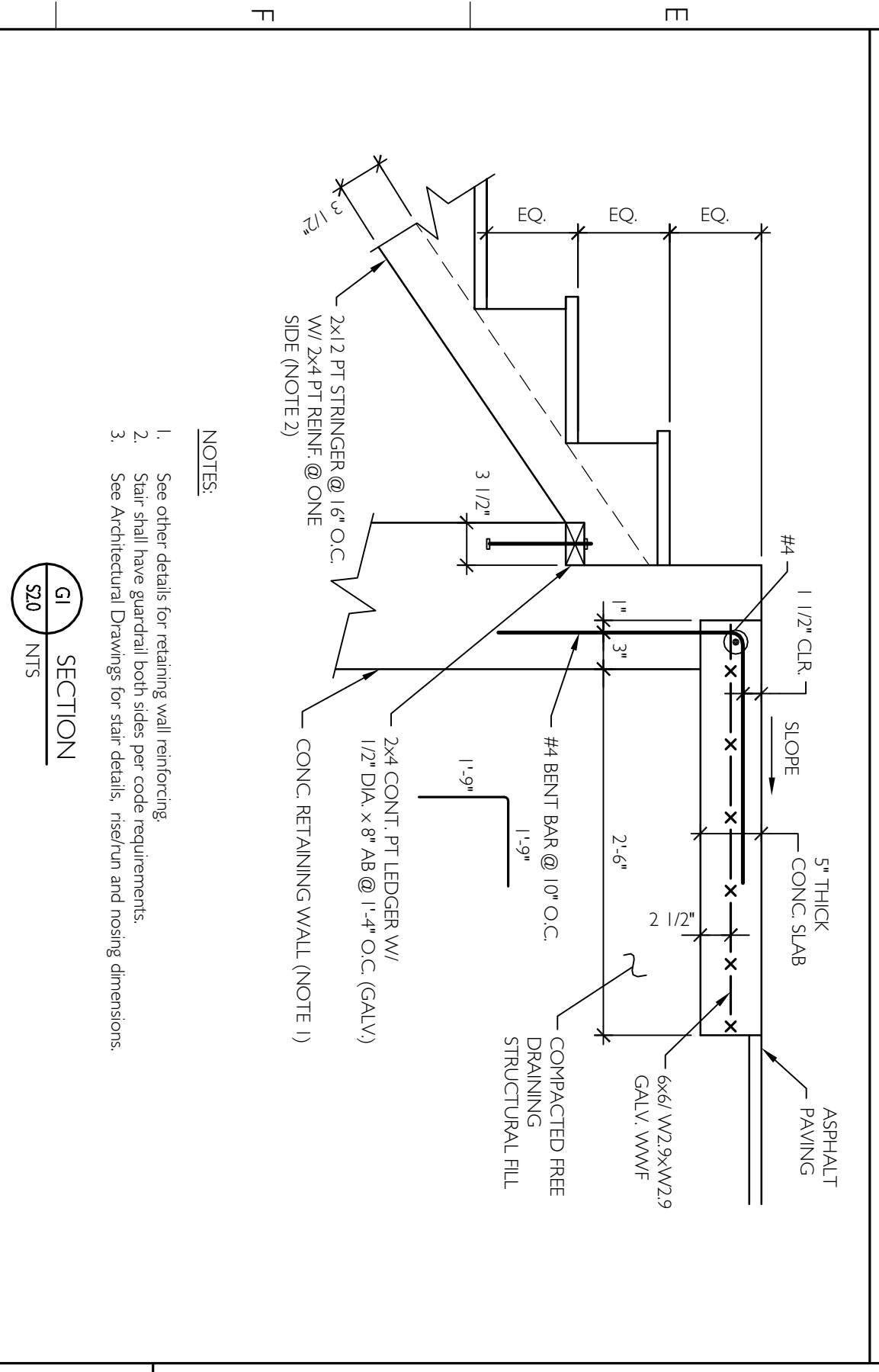

G-I SECTION
S20 NTS

NOTES
1. See other details for retaining wall reinforcing.
2. Star shall have guardrail both sides per code requirements.
3. See Architectural Drawings for star details, poststar and rading dimensions.

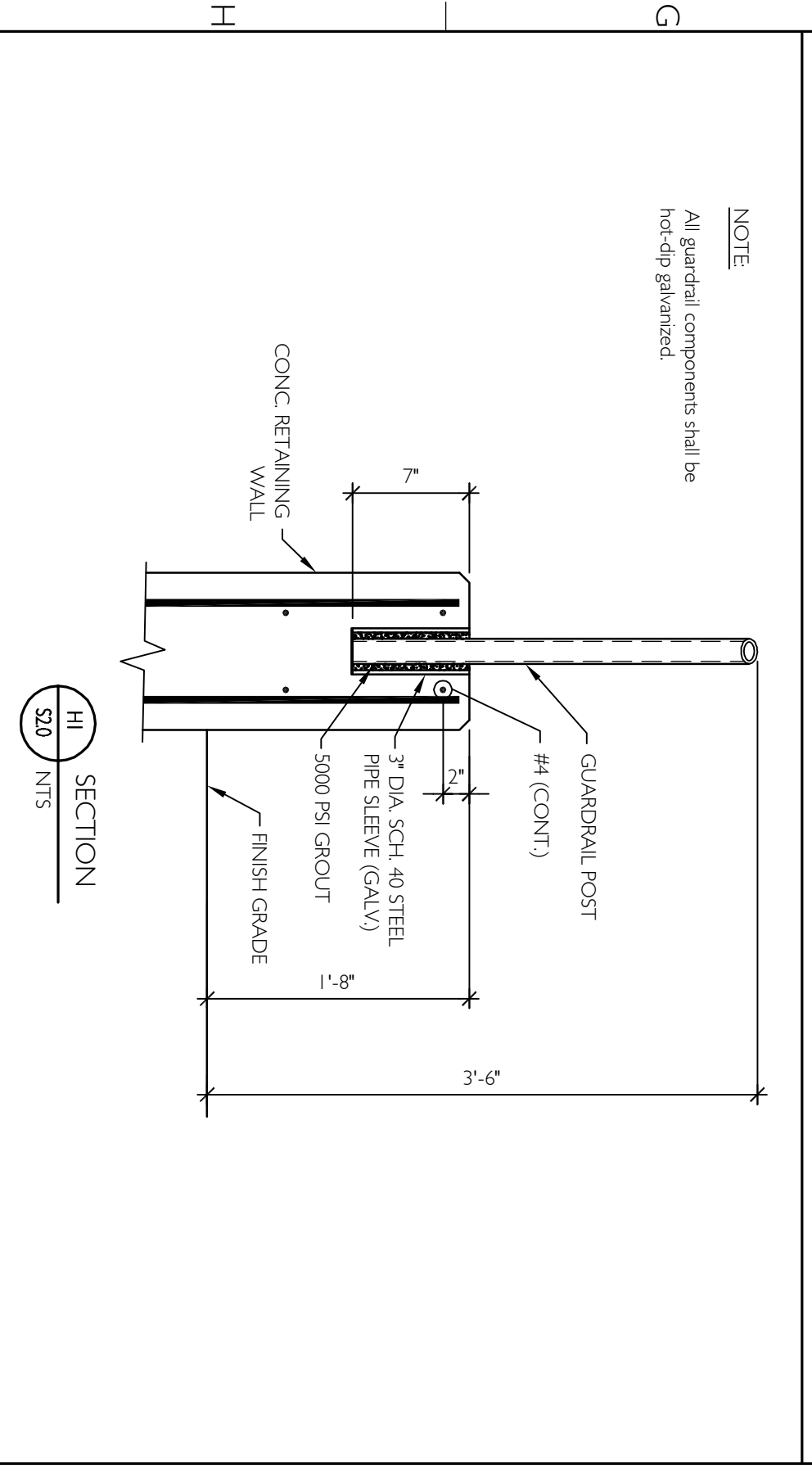

H-I SECTION
S20 NTS

NOTE
All guardrail components shall be hot-dip galvanized.

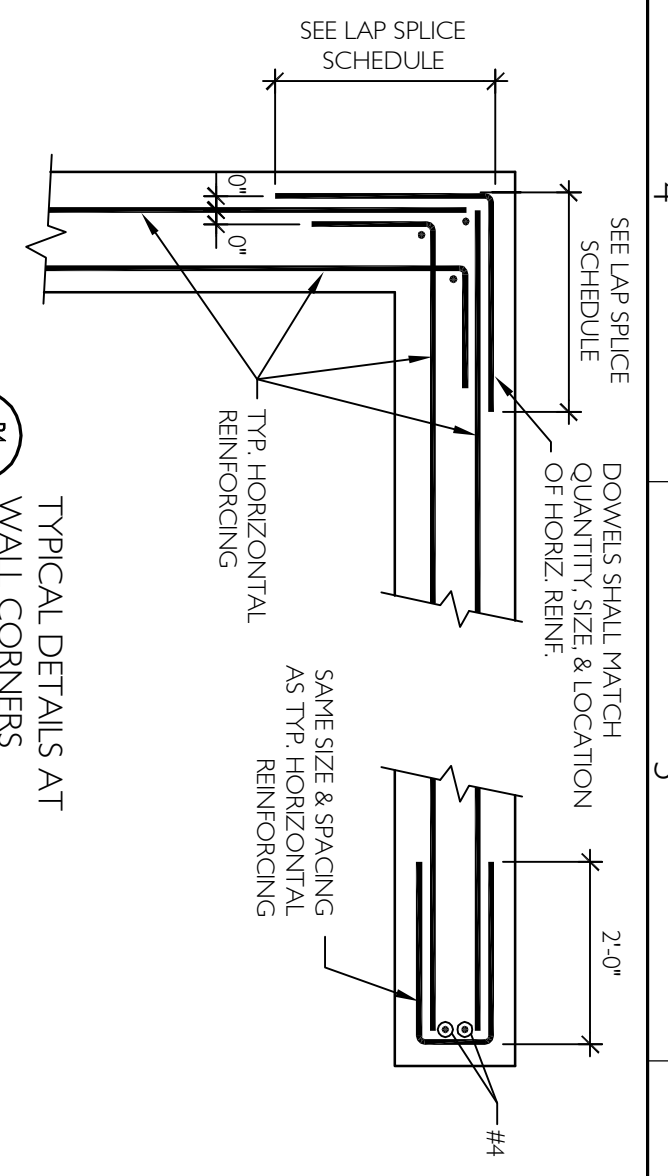

B4 TYPICAL DETAILS AT WALL CORNERS
S20 NTS

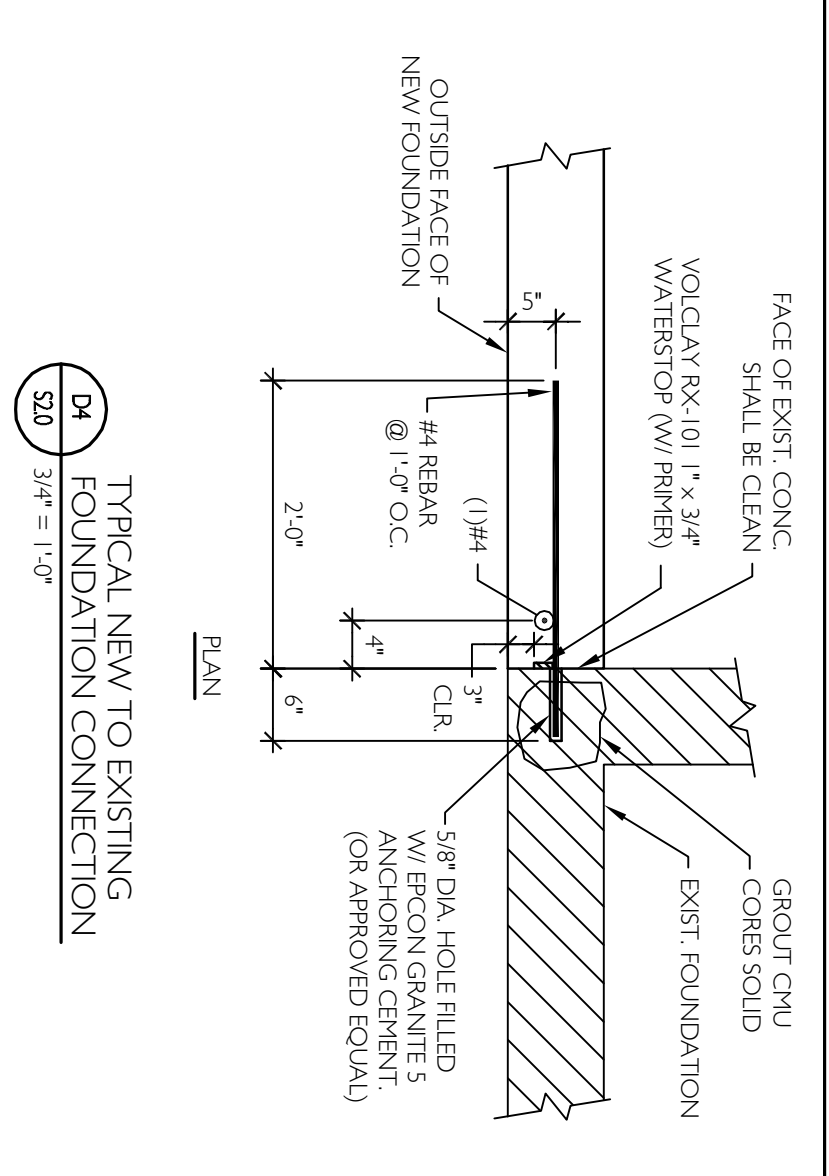

D4 TYPICAL NEW TO EXISTING FOUNDATION CONNECTION
S20 3/4\"/>

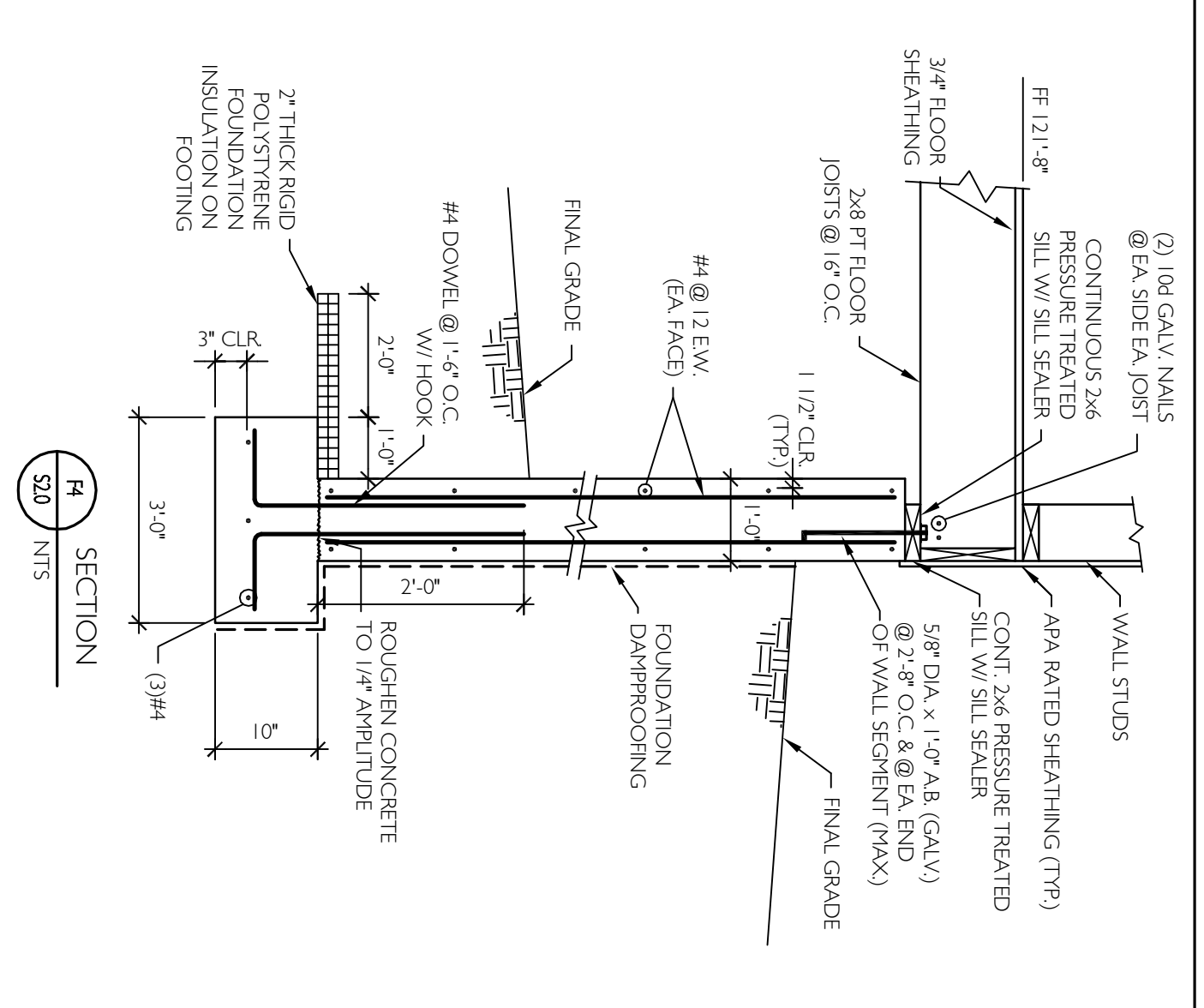

H SECTION
S20 NTS

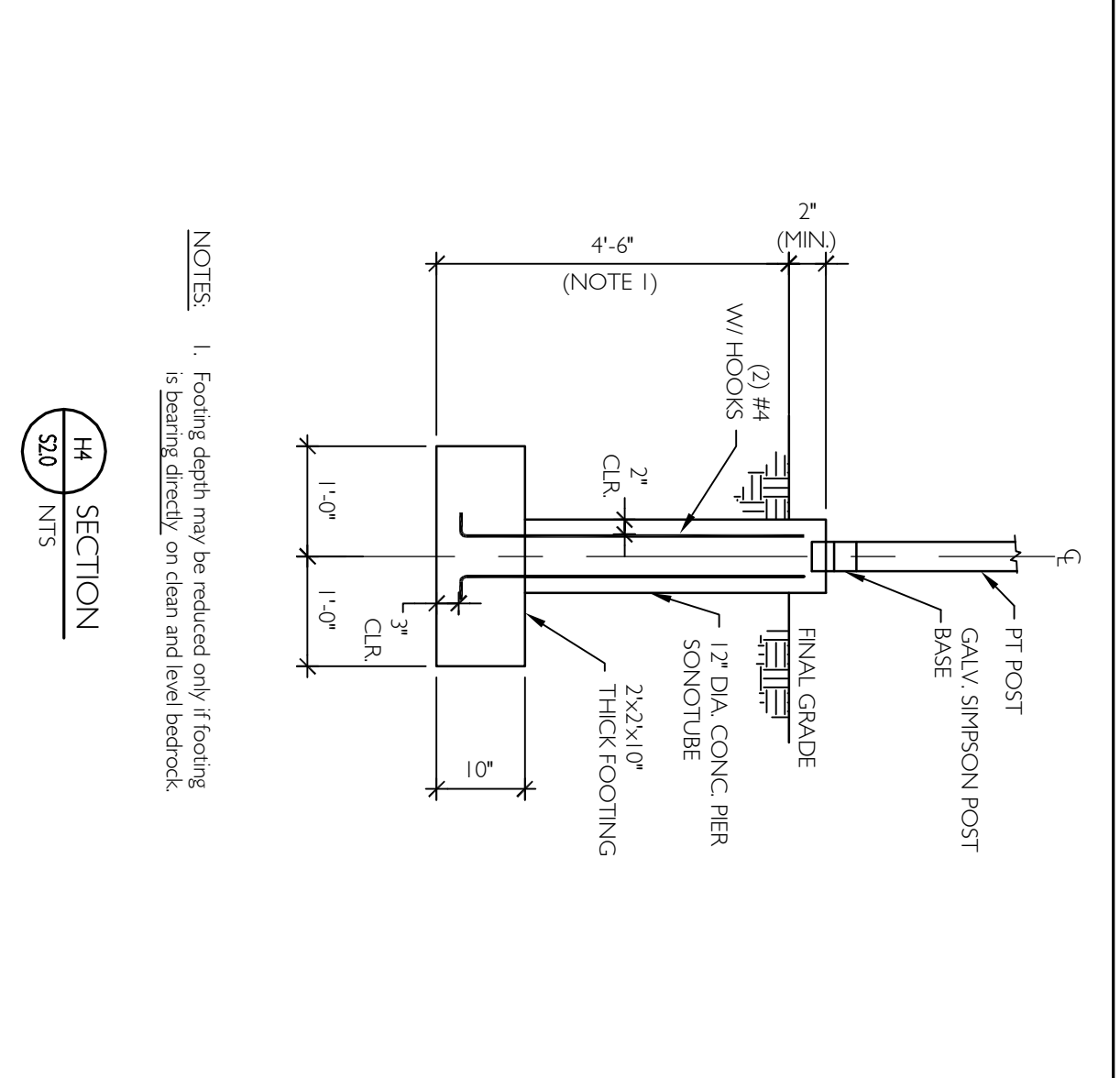

H-I SECTION
S20 NTS

NOTES
1. Footing depth may be reduced only if footing is bearing directly on clean and level bedrock.

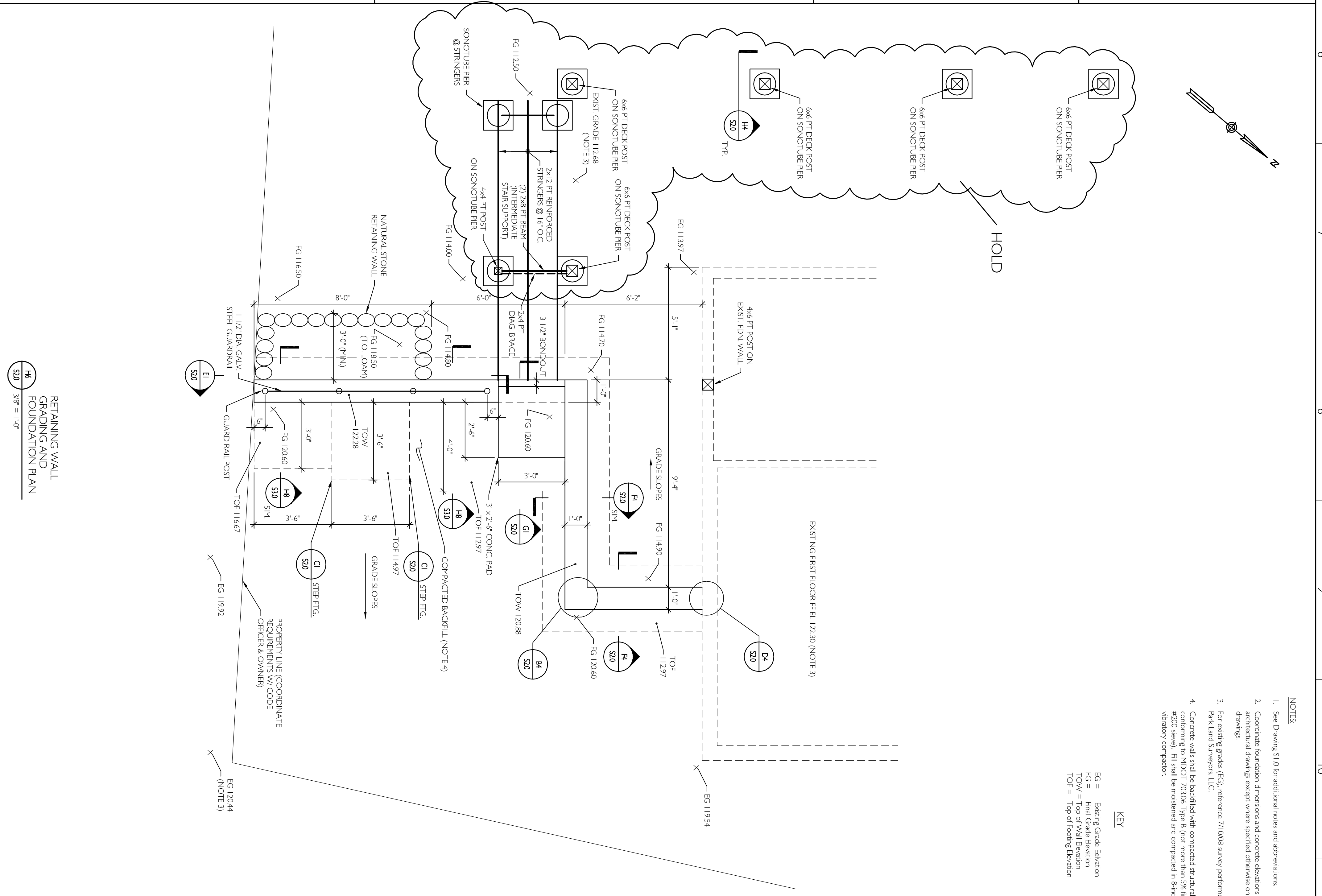

H6 RETAINING WALL GRADING AND FOUNDATION PLAN
S20 3/8\"/>

- NOTES
- See Drawing S1.0 for additional notes and abbreviations.
 - Coordinate foundation dimensions and concrete elevations with architectural drawing except where specified otherwise on structural drawings.
 - For existing grades (EG), reference 7/10/08 survey performed by Ocean Park Land Surveys, LLC.
 - Concrete walls shall be baselifted with compacted structural fill (200 sieve). Fill shall be measured and computed in 3-inch lifts with a vibratory compactor.

KEY
EG = Existing Grade Elevation
FG = Final Grade Elevation
TOW = Top of Wall Elevation
TOF = Top of Footing Elevation

ISSUED FOR FOUNDATION PERMIT

S2.0

Foundation Plan
Drawn by: TDP File Name: Alfond/S2.0
Scale: 1/4" = 1'-0" Project No. 121-08
Date: 10/13/08 Revised: 10/28/08

Alfond Weinstein Residence
134 Sheridan Street
Portland, Maine

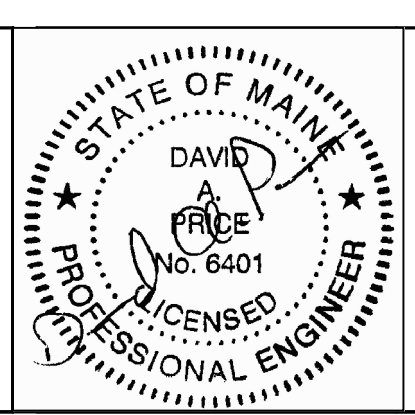

Price Structural Engineers, Inc.
75 Farms Edge Road
North Yarmouth, ME 04097
207.846.0099
207.846.1633 fax

Richard Renner Architects
35 Pleasant Street
Portland, ME 04101
207.773.9699
207.773.9599 fax
133 South Main Street
Sherborn, MA 01770
508.651.2385
508.651.0911 fax

A B C D E F G H

2 3 4 5 6 7 8 9 10



Richard Renner|Architects
35 Pleasant Street, Portland, ME 04101, 207.773.9699, 207.773.9599 fax
133 South Main Street, Sherborn, MA 01770, 508.651.2385, 508.651.0911 fax

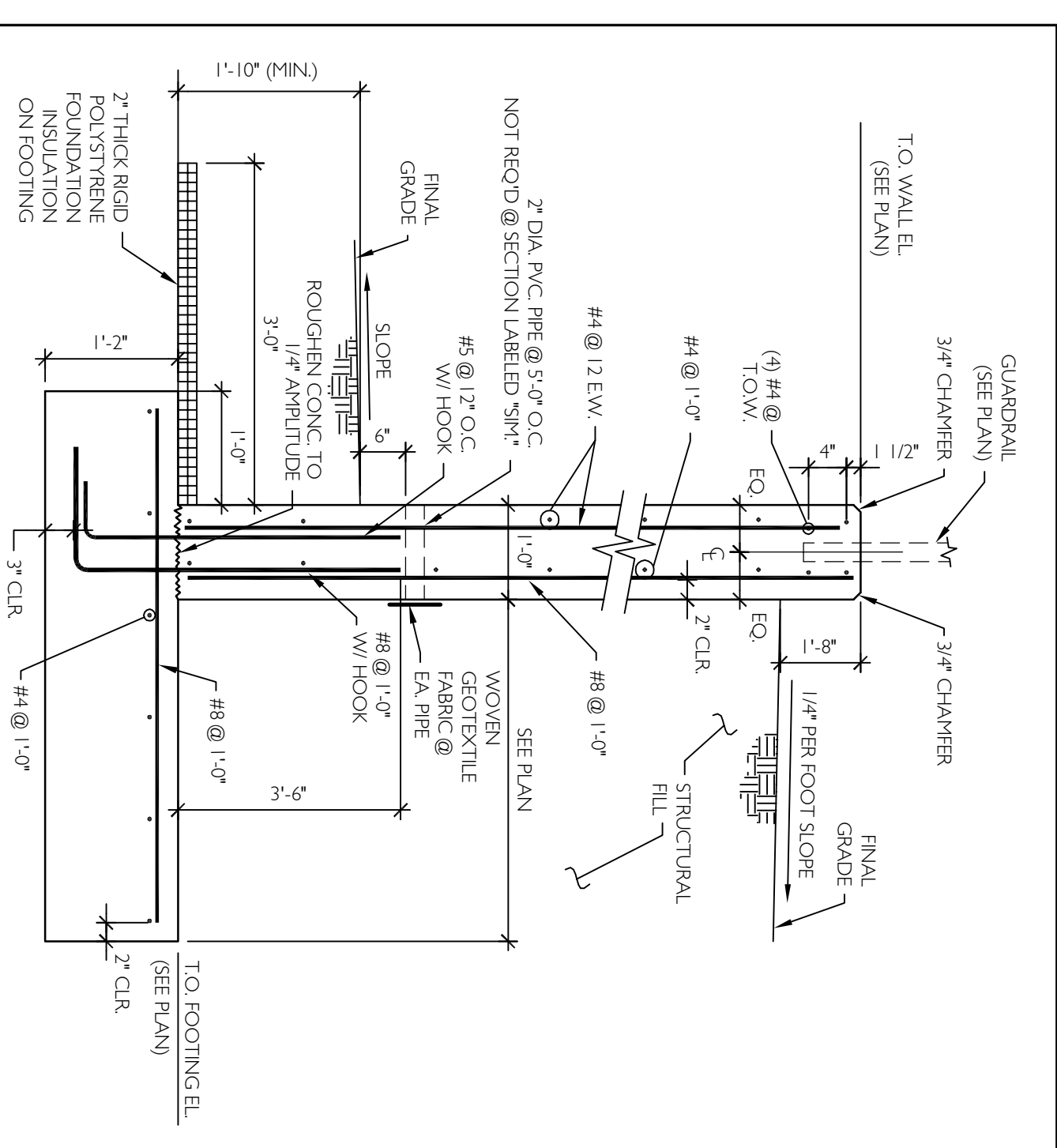

ISSUED FOR FOUNDATION PERMIT

SECTION
S3.0

S3.0

Foundation Sections & Details
Drawn by: TDP File Name: Alfond/S3.0
Scale: 1/4" = 1'-0" Project No. 121-08
Date: 10/13/08 Revised: 10/28/08

Alfond Weinstein Residence
134 Sheridan Street
Portland, Maine

