

**G** TYPICAL ELEVATION OF STEPPED WALL FOOTING DETAIL  
S20 NTS

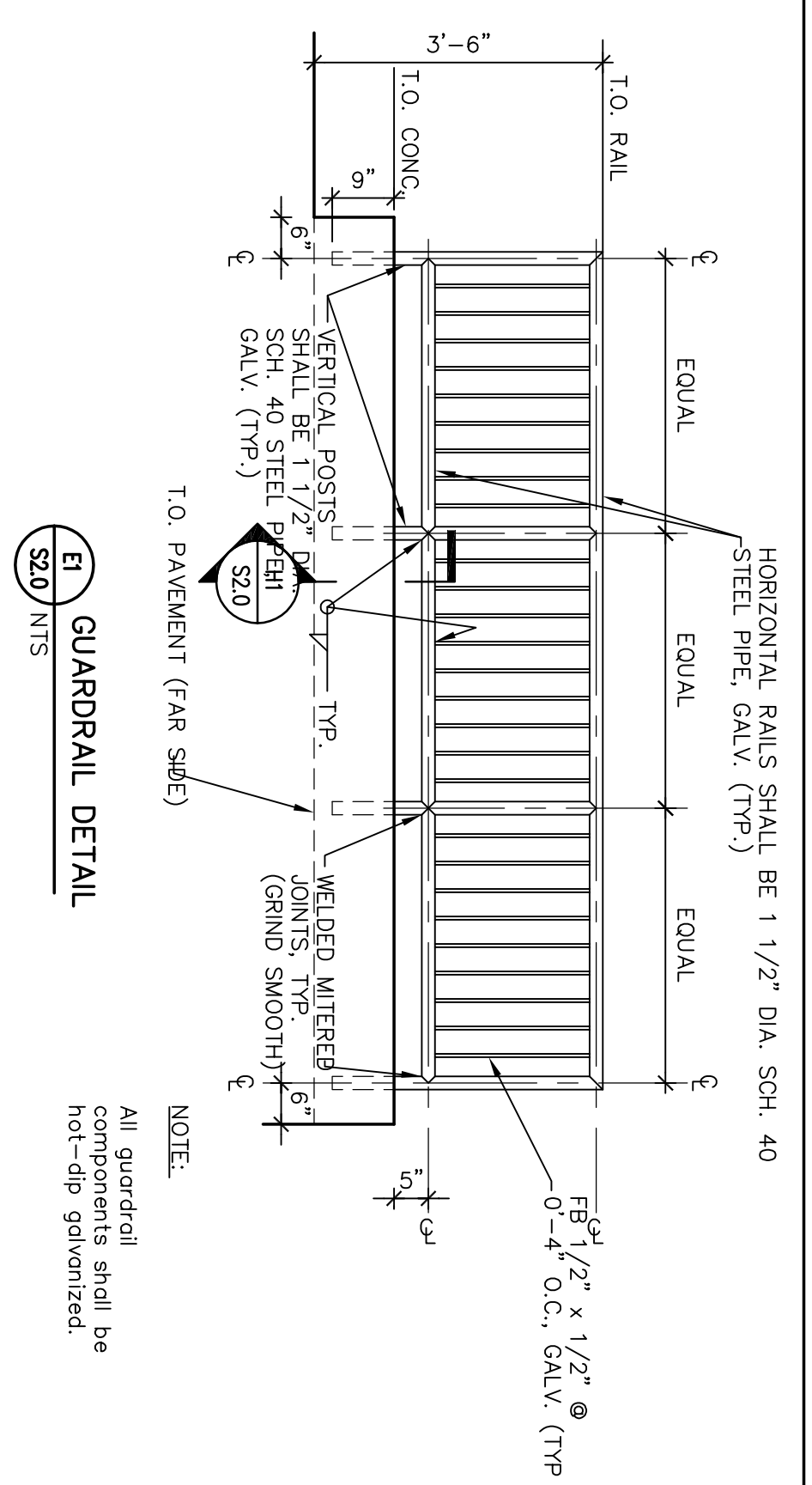

**E** GUARDRAIL DETAIL  
S20 NTS

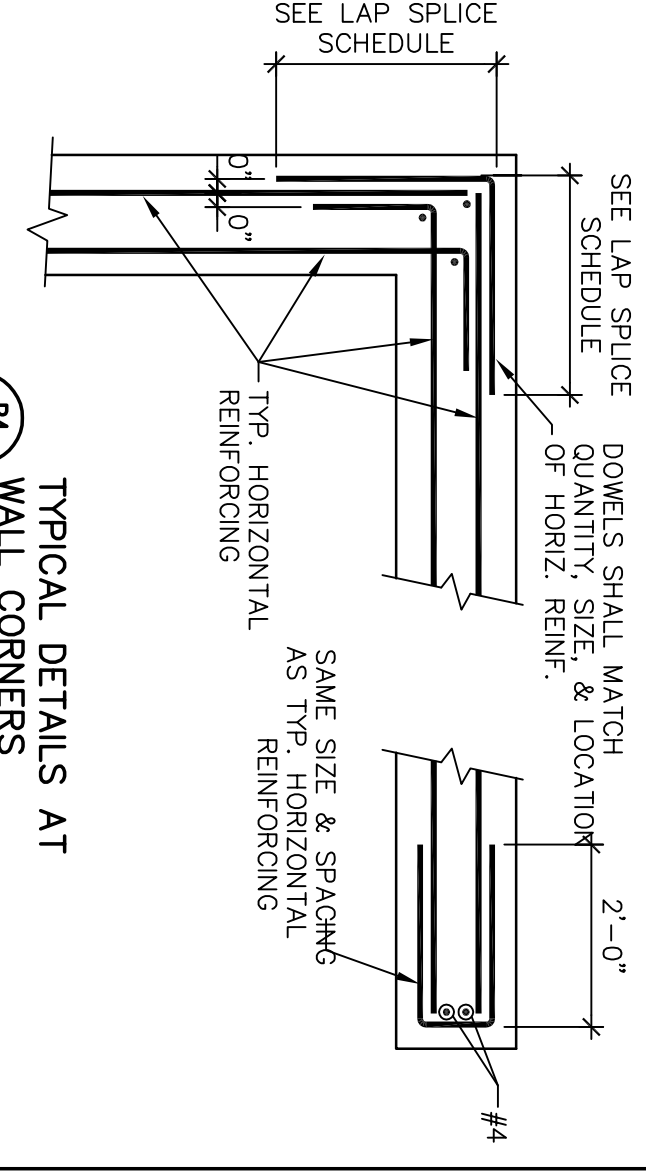

**B4** TYPICAL DETAILS AT WALL CORNERS  
S20 NTS

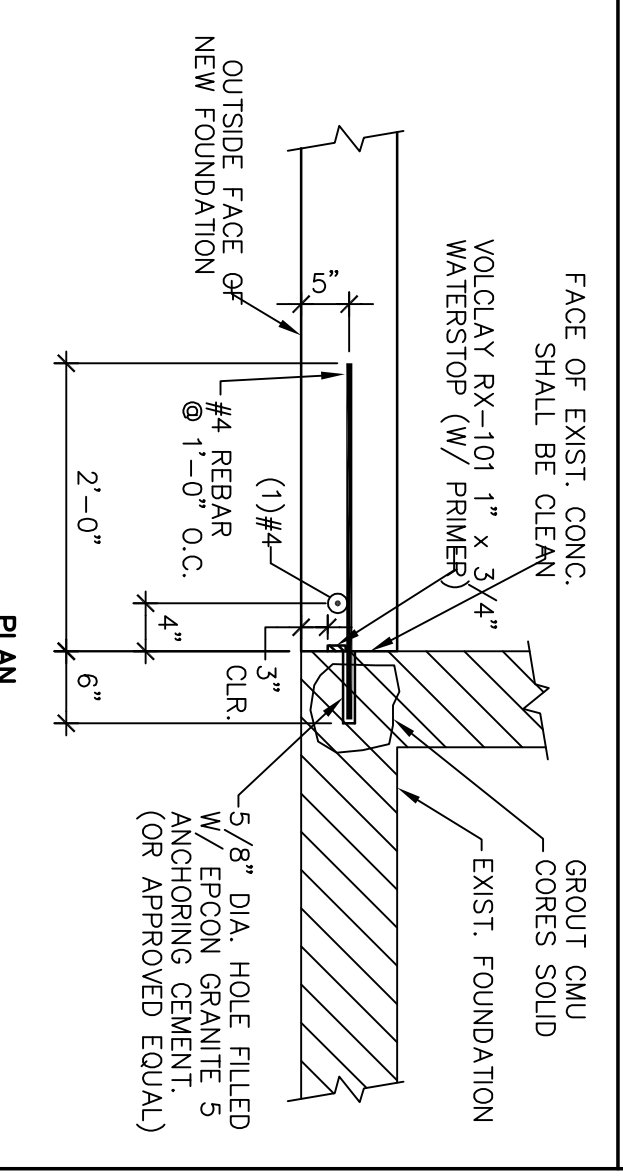

**D4** TYPICAL NEW TO EXISTING FOUNDATION CONNECTION  
S20 NTS

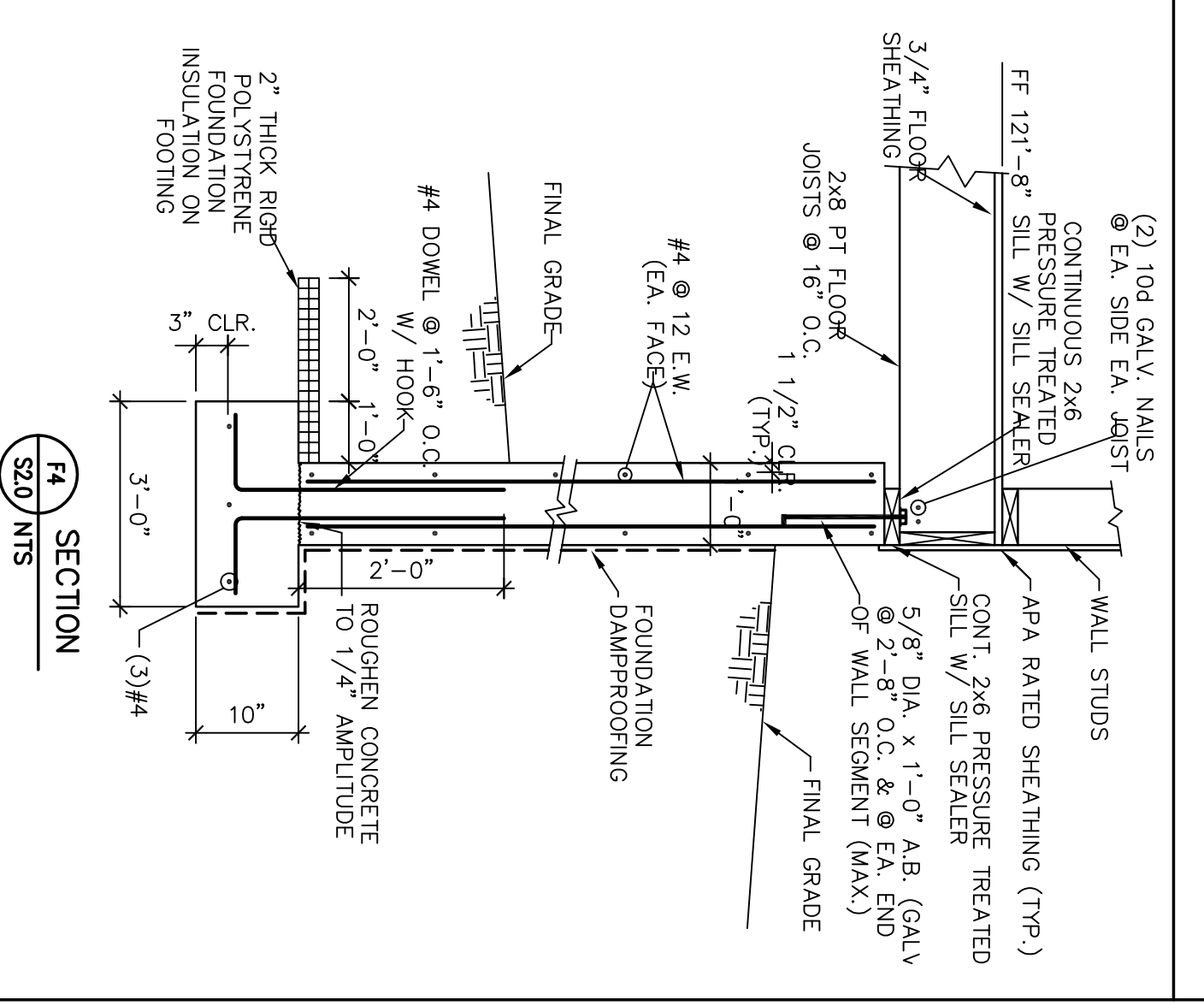

**F4** FOUNDATION SECTION  
S20 NTS

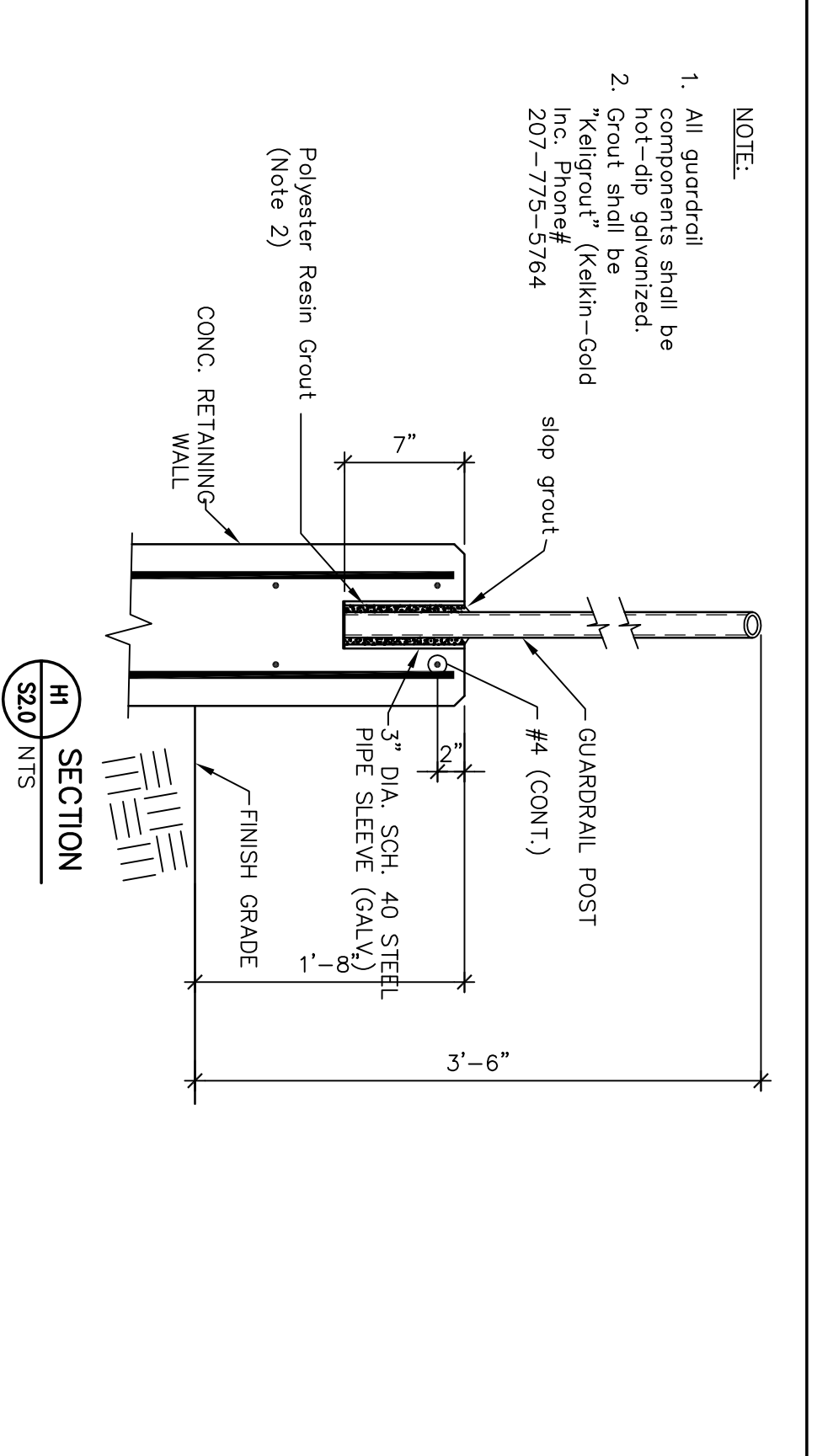

**H4** RETAINING WALL SECTION  
S20 NTS

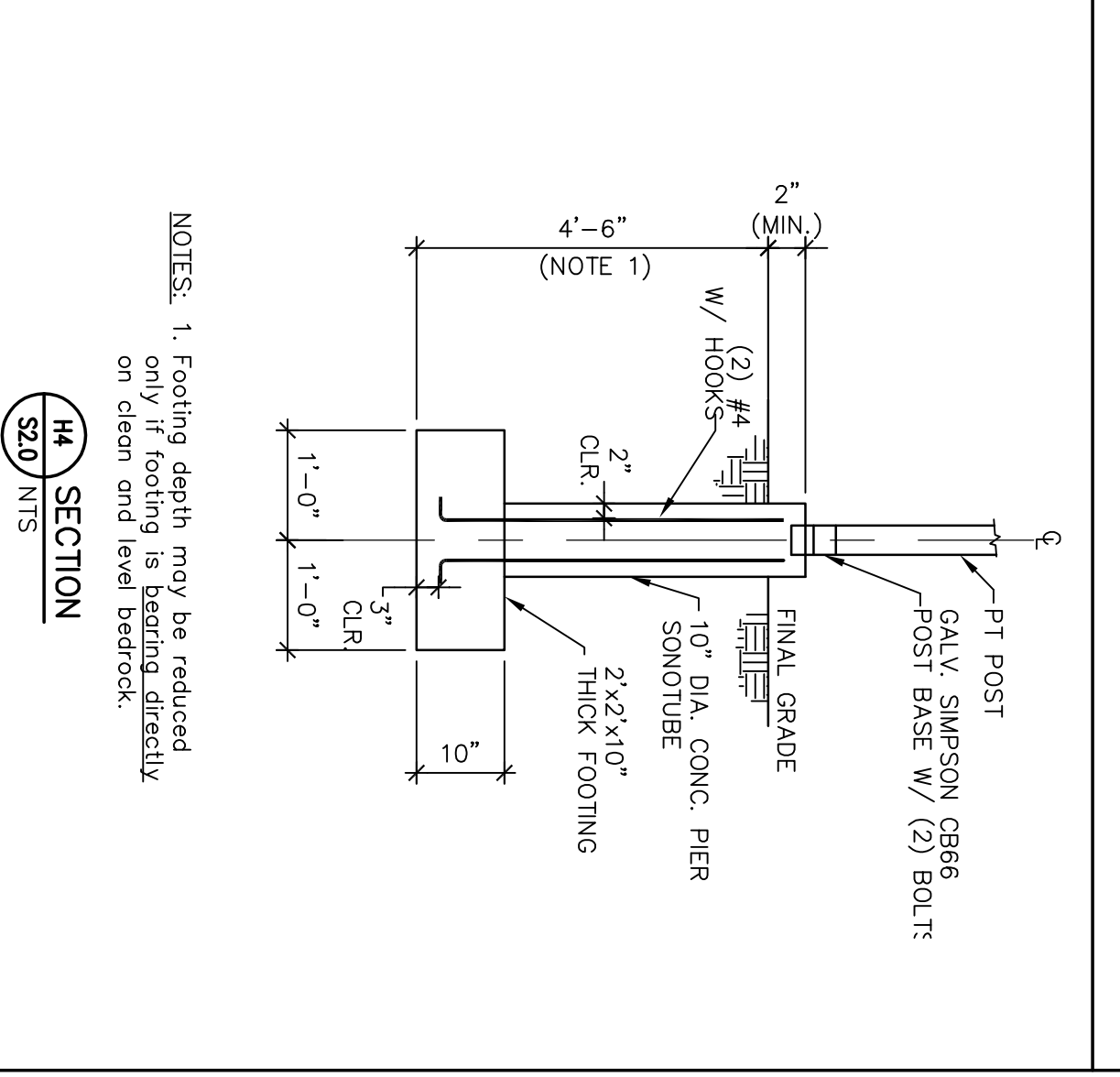

**H4** FOOTING SECTION  
S20 NTS

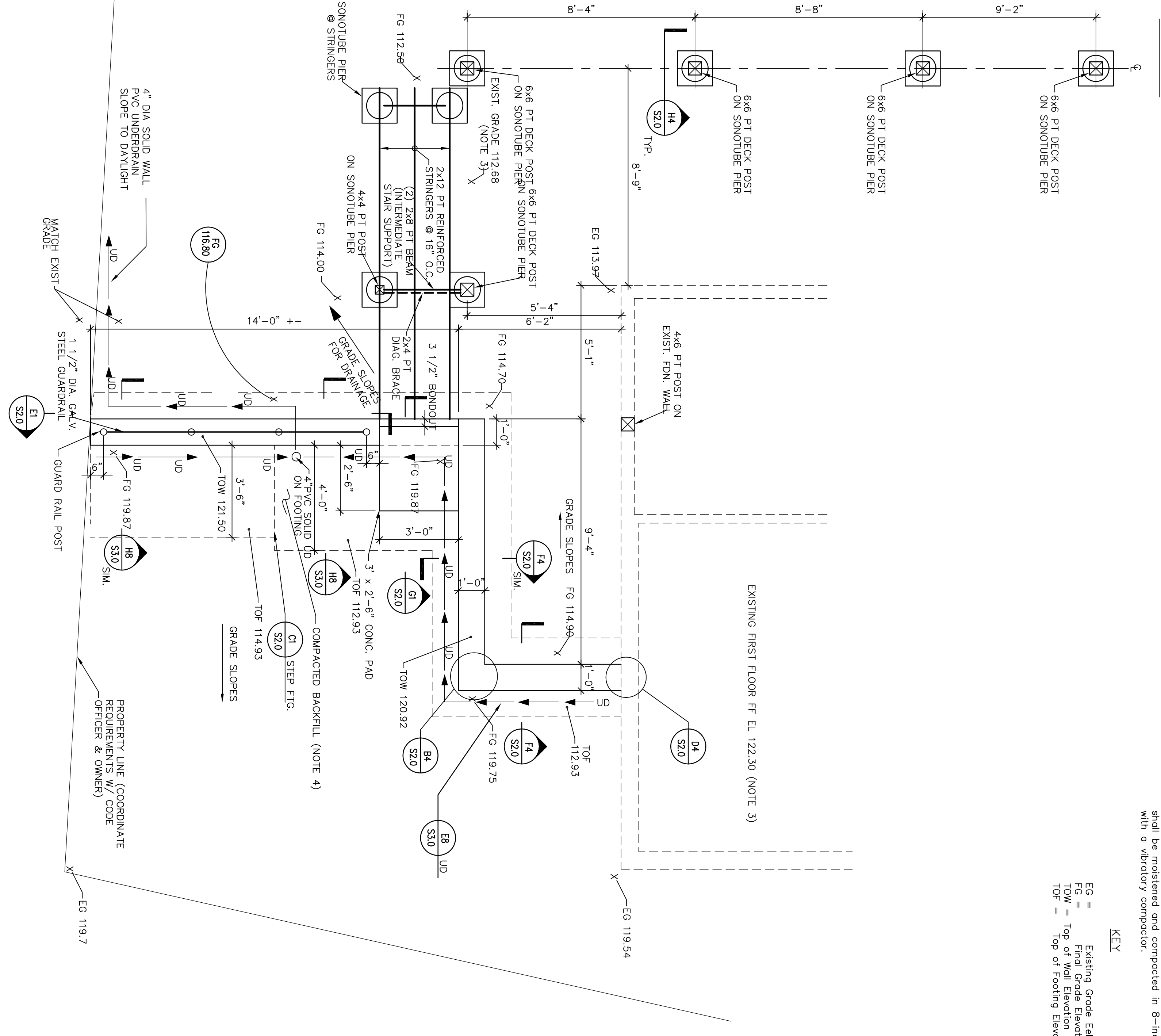
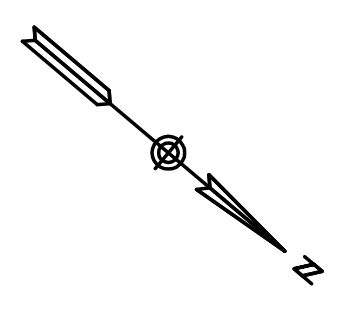

**H6** RETAINING WALL AND FOUNDATION PLAN  
S20 NTS

- NOTES:**
- See Drawing S1.0 for additional notes and abbreviations.
  - Coordinate foundation dimensions and concrete elevations with architectural drawings except where specified otherwise on structural drawings.
  - For existing grades (EG), reference 7/10/08 survey performed by Ocean Park Land Surveyors, LLC.
  - Concrete walls shall be backfilled with compacted structural fill conforming to MDOT 703.06 Type B (not more than 5% fines passing #200 sieve). Fill shall be watered and compacted in 8-inch lifts with a vibratory compactor.

**KEY:**  
EG = Existing Grade Elevation  
FG = Finished Grade Elevation  
TOW = Top of Wall Elevation  
TOP = Top of Footing Elevation

ISSUED FOR CONSTRUCTION

Richard Renner|Architects

35 Pleasant Street  
Portland, ME 04101  
207.773.8656  
207.773.9599 fax

133 South Main Street  
Sherrill, ME 04170  
585.851.285  
508.651.0911 fax

**Price Structural Engineers, Inc.**

75 Farms Edge Road  
North Yarmouth, ME 04097  
800.946.5952  
207.846.1633 fax

STATE OF MAINE  
DAVID PRICE  
REGISTERED PROFESSIONAL ENGINEER  
LICENSE NO. 2821

**Hasan L.L.C.**

134 Sheridan Street  
Portland, Maine

**Foundation Plan Phase I - Exterior**

Drawn by: TDP File Name: Alfond\S2.0  
Scale: As Noted Project No. 121-08  
Date: 10/13/08 Revised: 11/4/08

**S2.0**