

Interior wall to be built inside existing masonry wall. To be insulated with rigid foam insulation and blown in dense pack cellulose to R - 19.

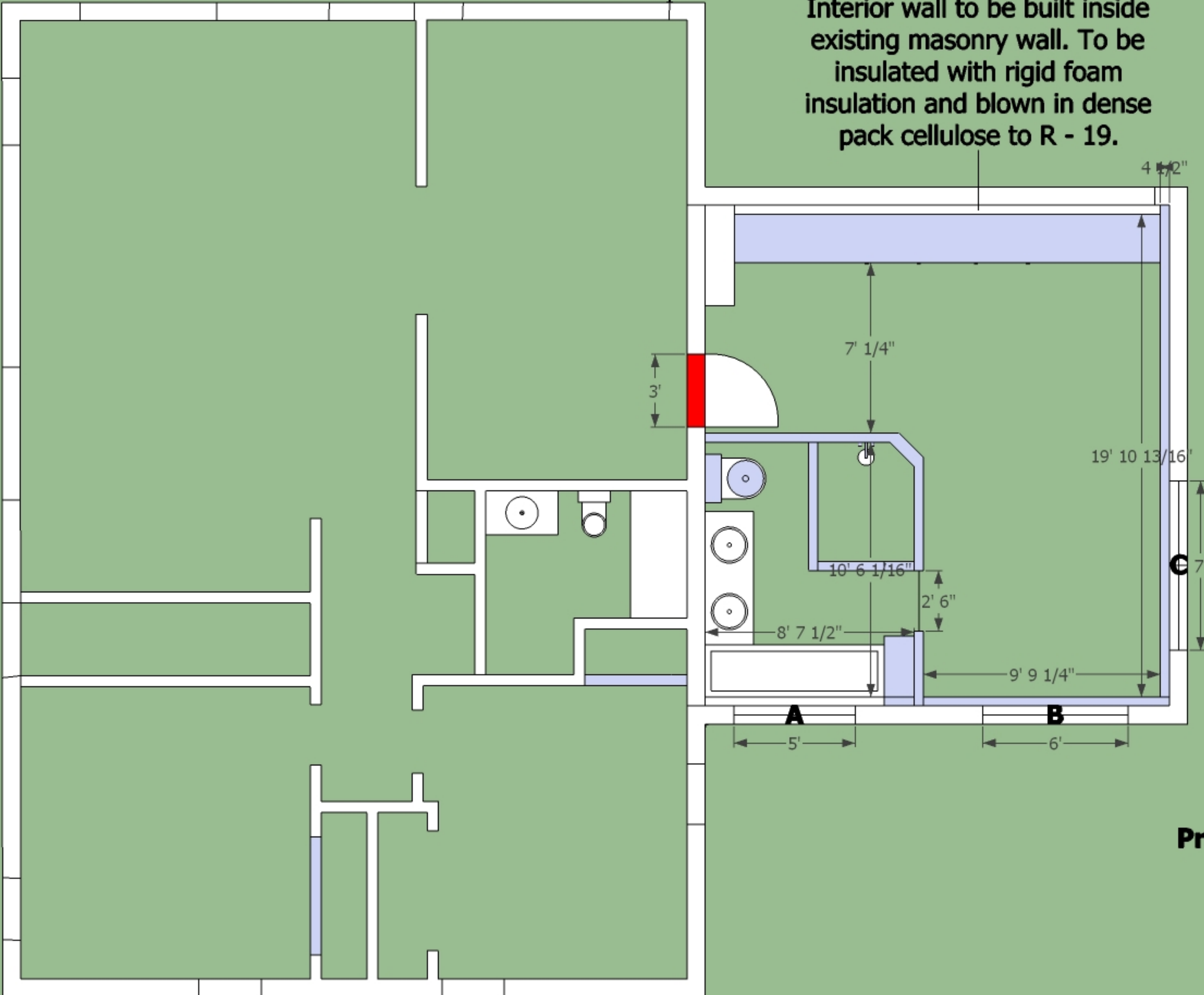

**Window Schedule**  
A: 5' 2 3/4"x4' - CX24 (egress)  
B: 5'11 5/8"x4' -CXW24 (egress)  
C: 7' 5/8"x2'4 3/8" - CW325

**Proposed Garage Renovation  
142 Sheridan St.**