

DEPT. OF BUILDING INSPECTION  
CITY OF PORTLAND, ME  
APR 2 2009  
RECEIVED

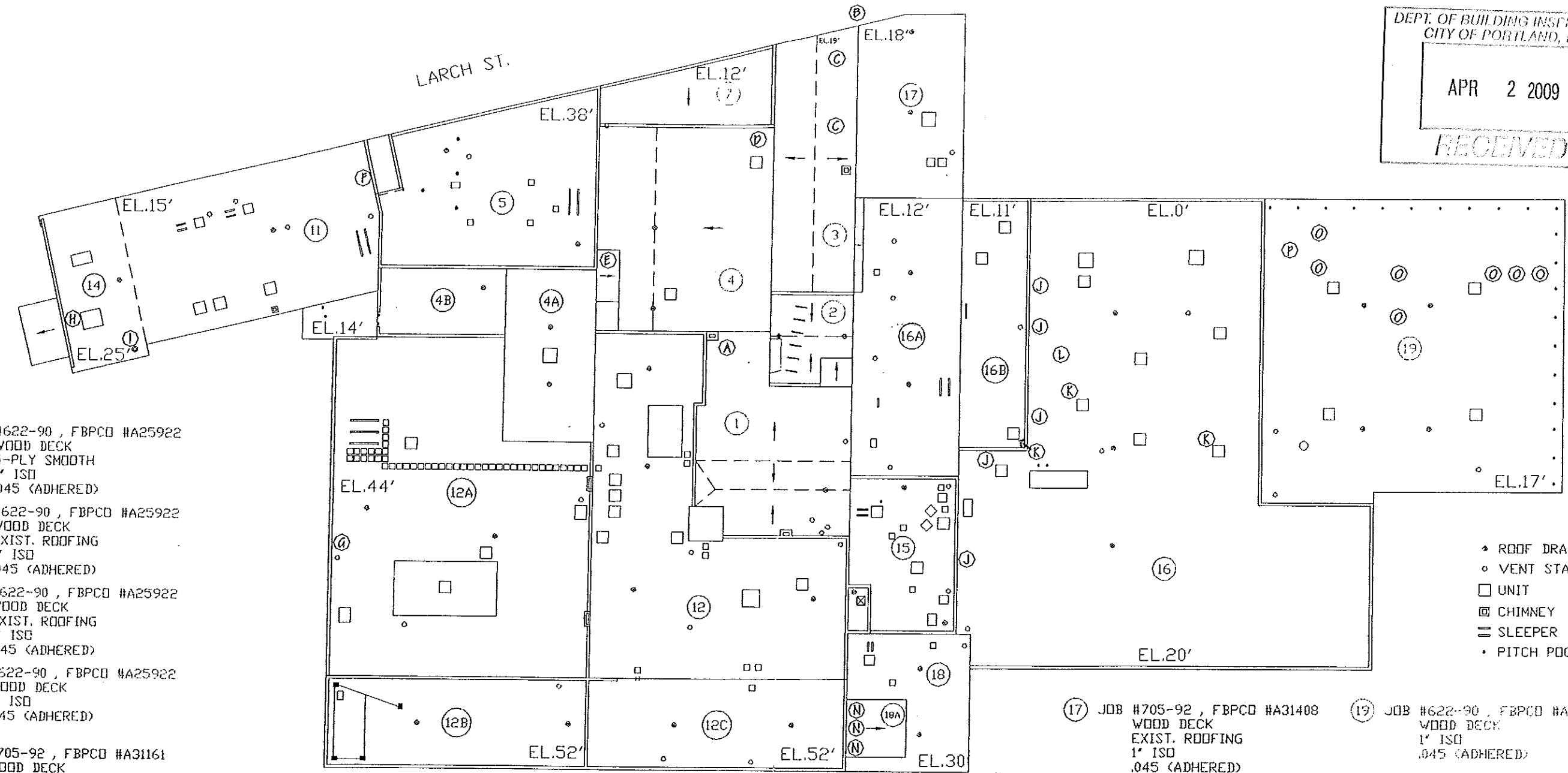

- ① JOB #622-90, FBPCD #A25922  
WOOD DECK  
4-PLY SMOOTH  
1" ISO  
.045 (ADHERED)
- ② JOB #622-90, FBPCD #A25922  
WOOD DECK  
EXIST. ROOFING  
1" ISO  
.045 (ADHERED)
- ③ JOB #622-90, FBPCD #A25922  
WOOD DECK  
EXIST. ROOFING  
1" ISO  
.045 (ADHERED)
- ④ JOB #622-90, FBPCD #A25922  
WOOD DECK  
1" ISO  
.045 (ADHERED)
- ④A JOB #705-92, FBPCD #A31161  
WOOD DECK  
EXIST. ROOFING  
1" ISO  
.045 (ADHERED)
- ④B JOB #705-92, FBPCD #A31161  
WOOD DECK  
EXIST. ROOFING  
1" ISO  
.045 (ADHERED)
- ⑤ JOB #705-92, FBPCD #A31161  
WOOD DECK  
EXIST. ROOFING  
1" ISO  
.045 (ADHERED)
- ⑦ JOB #622-90, FBPCD #A25922  
WOOD DECK  
1" ISO  
.045 (ADHERED)

- ⑪ JOB #705-92, FBPCD #A31161  
WOOD DECK  
EXIST. ROOFING  
1" ISO  
.045 (BALLAST)
- ⑫ JOB #662-91, FBPCD #A28869  
WOOD DECK  
EXIST. ROOFING  
1" ISO  
.045 (ADHERED)
- ⑫A JOB #662-91, FBPCD #A28869  
CONCRETE DECK  
1" ISO  
.045 (BALLAST)

- ⑫B JOB #705-92, FBPCD #A31161  
CONCRETE DECK  
EXIST. ROOFING  
1" ISO  
.045 (BALLAST)
- ⑫C JOB #662-91, FBPCD #A28869  
WOOD DECK  
EXIST. ROOFING  
1" ISO  
.045 (ADHERED)
- ⑭ JOB #705-92, FBPCD #A31161  
CONCRETE DECK  
EXIST. ROOFING  
1" ISO  
.045 (BALLAST)

- ⑮ JOB #662-91, FBPCD #A28869  
WOOD DECK  
1" ISO  
.045 (ADHERED)
- ⑯ JOB #603-89, FBPCD #A25060  
WOOD DECK  
1" ISO  
.045 (ADHERED)
- ⑯A JOB #705-92, FBPCD #A31408  
WOOD DECK  
EXIST. ROOFING  
1" ISO  
.045 (ADHERED)

- ⑰ JOB #705-92, FBPCD #A31408  
WOOD DECK  
EXIST. ROOFING  
1" ISO  
.045 (ADHERED)
- ⑱ JOB #662-91, FBPCD #A28869  
WOOD DECK  
1" ISO  
.045 (ADHERED)

- ⑲ JOB #622-90, FBPCD #A25922  
WOOD DECK  
1" ISO  
.045 (ADHERED)

- ◆ ROOF DRAIN
- VENT STACK
- UNIT
- ⊠ CHIMNEY
- ≡ SLEEPER
- PITCH POCKET

JOHN J. NISSEN BAKING CO. 59 WASHINGTON AVE. PORTLAND, MAINE		
SCALE: N.T.S.	APPROVED BY: <i>[Signature]</i>	DRAWN BY: D.P.W.
DATE: 12/5/91		REVISED: 6/21/96
G&E ROOFING CO., INC. 675 RIVERSIDE DRIVE AUGUSTA, MAINE		
THIS DRAWING IS THE SOLE PROPERTY OF G&E ROOFING CO., INC. AND SHALL NOT BE REPRODUCED OR USED IN ANY MANNER OTHER THAN IN NEGOTIATIONS WITH THE OWNERS OR OWNER REPRESENTATIVES AND G&E ROOFING CO., INC.		DRAWING NUMBER: 1050-P7

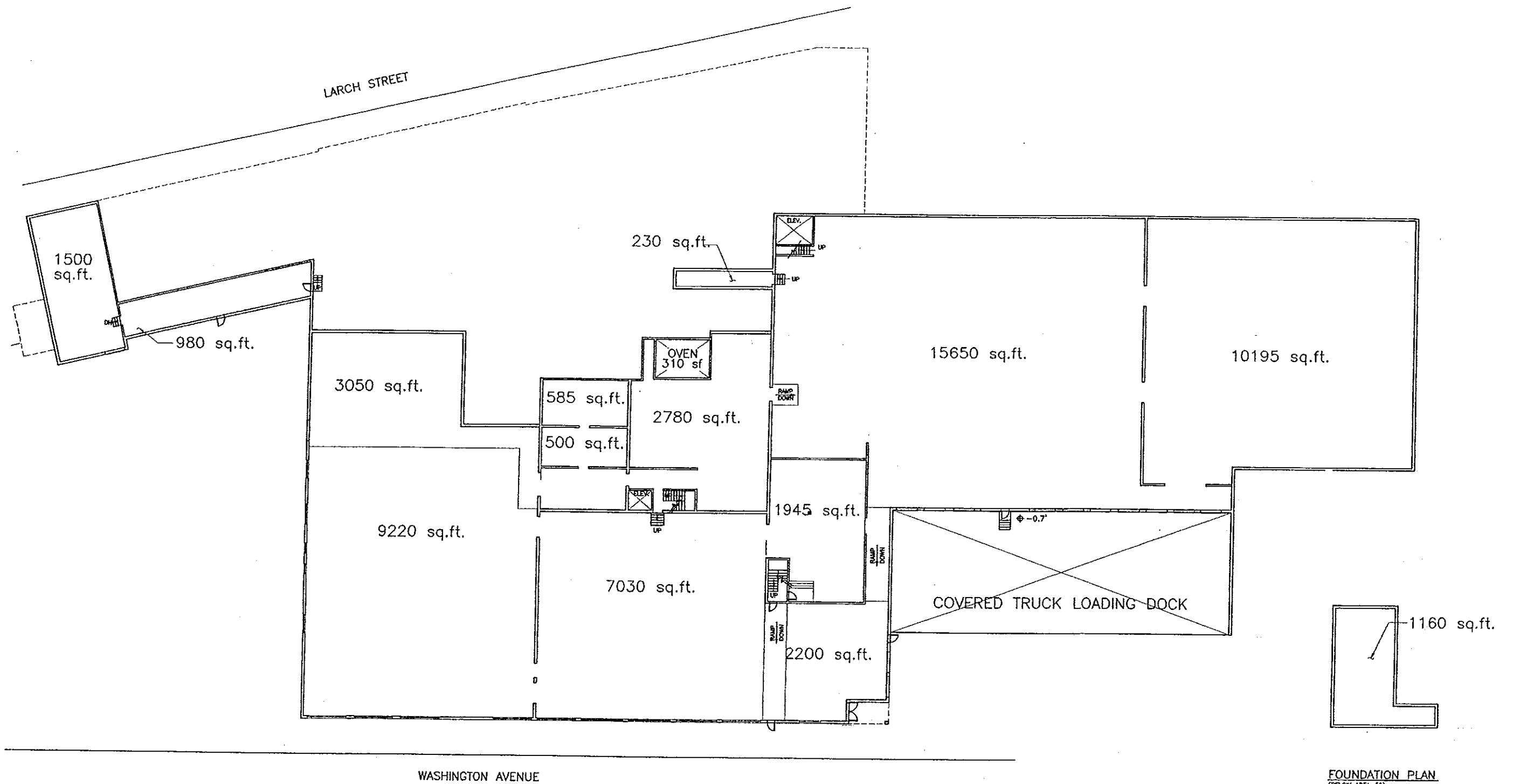

FLOOR PLAN — LEVEL 1  
55,865 SqFt

Scale: 1" = 30'-0"  
40

FOUNDATION PLAN  
(BELOW AREA #2)

DEPT. OF BUILDING INSPECTION  
CITY OF PORTLAND, ME  
APR 2 2009  
RECEIVED

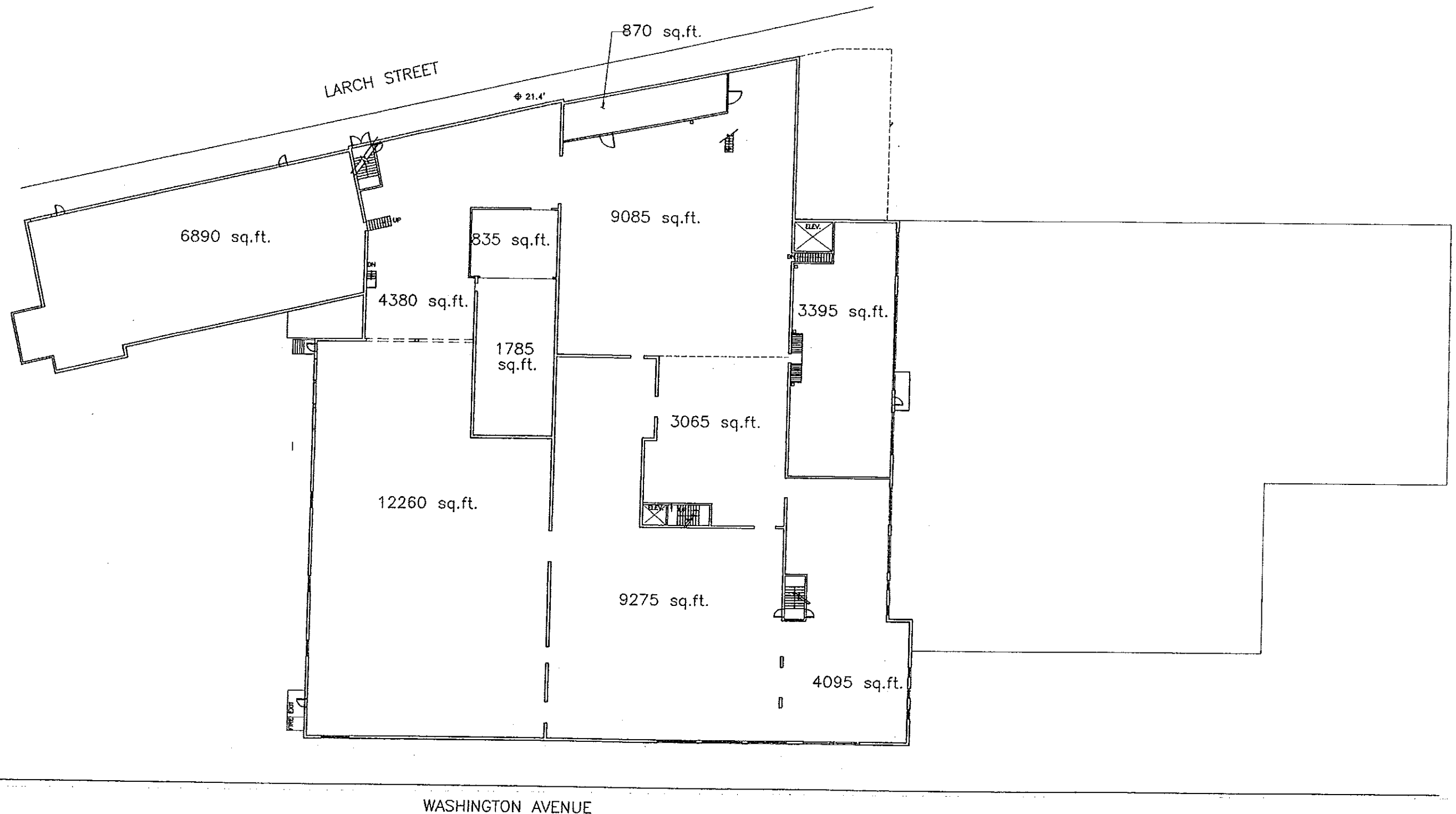

FLOOR PLAN — LEVEL 2

55,935 SqFt

Scale: 1"=30'-0"

DEPT. OF BUILDING INSPECTION  
CITY OF PORTLAND, ME

APR 2 2009

RECEIVED

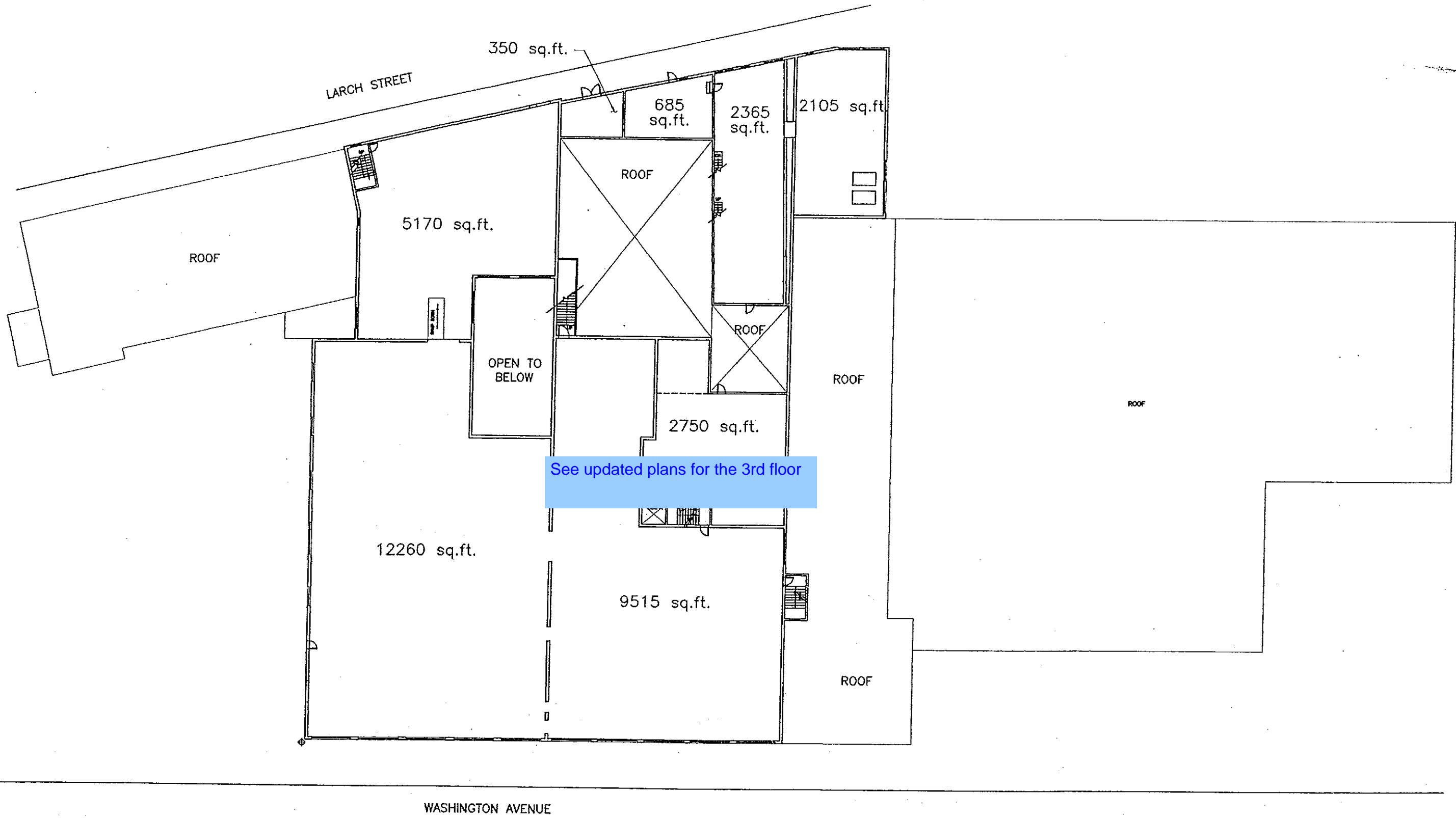

FLOOR PLAN — LEVEL 3  
35,200 SqFt

DEPT. OF BUILDING INSPECTION  
CITY OF PORTLAND, ME

APR 2 2009

RECEIVED

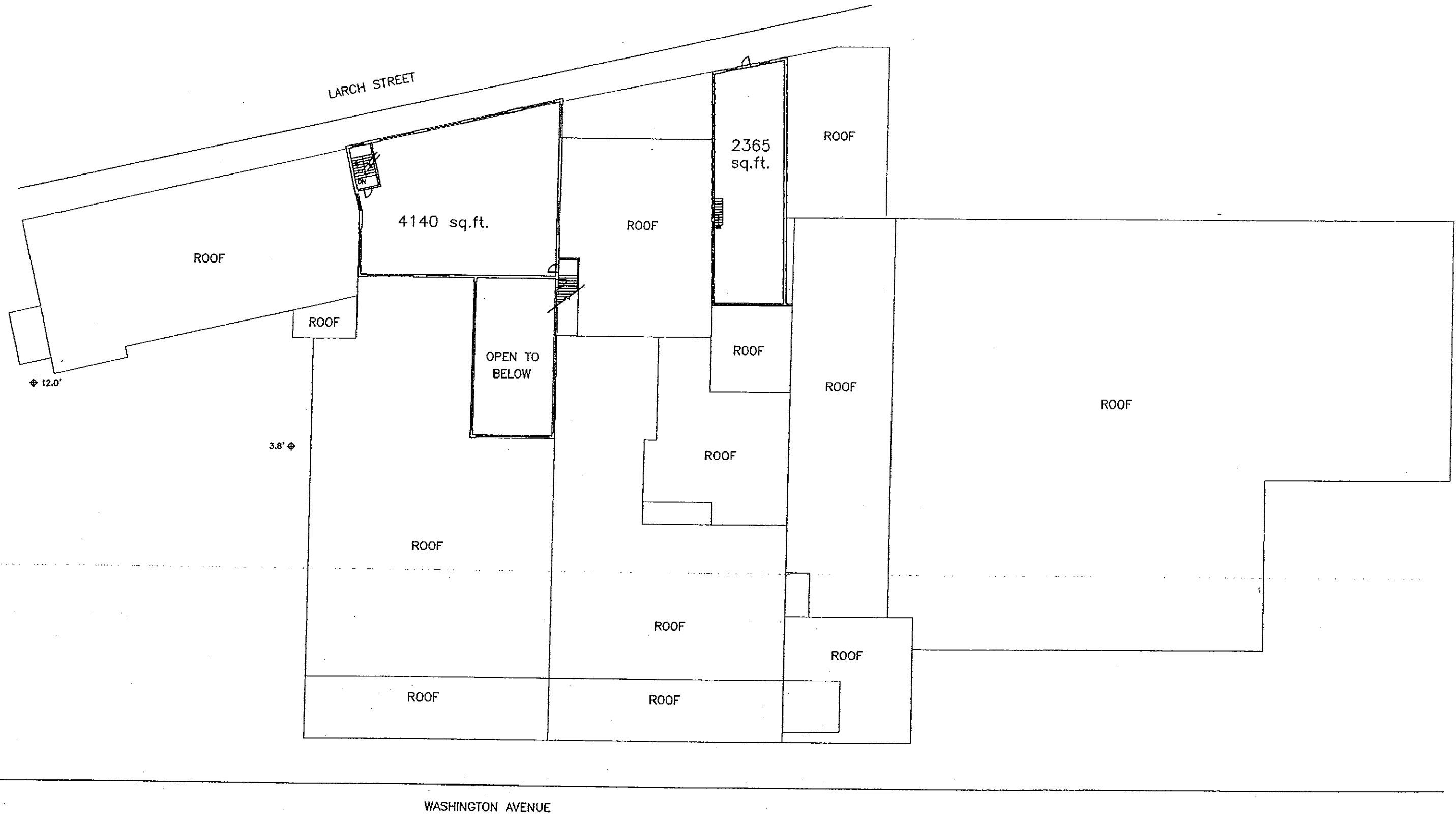

WASHINGTON AVENUE

FLOOR PLAN — LEVEL 4  
6.505 sq. ft.

DEPT. OF BUILDING INSPECTION  
CITY OF PORTLAND, ME

APR 2 2009

RECEIVED