

POWER PLAN
SCALE: 3/8" = 1'-0"

- POWER PLAN LEGEND**
- ◆ DRINKING WATER OUTLET
 - ◆ DRAINAGE OUTLET
 - ◆ DISPOSED WATER OUTLET
 - ◆ DISPOSED GREASE/WATER OUTLET
 - ◆ DISPOSED GREASE/WATER (1/2" HOOD 112)
 - ◆ SLOTTED RECEPT
 - ◆ PROTECTIVE COVERING, 3" THICK
 - ◆ CABLE FOR CABLE TV, 37 TYPICAL

7. ELECTRICAL, POWER AND SCHEDULED LIGHTING, DIM SWICH, DIMMER/SWITCHES FOR CORRIDOR/REAR HALL SYSTEMS.
 8. SINGLE SWITCH AT PRIVATE OFFICES UNLESS NOTED OTHERWISE.
 9. PROVIDE HANGING CONNECTIONS TO REMAIN SUPPLIED SYSTEM FURNITURE.

POWER RISER DIAGRAM

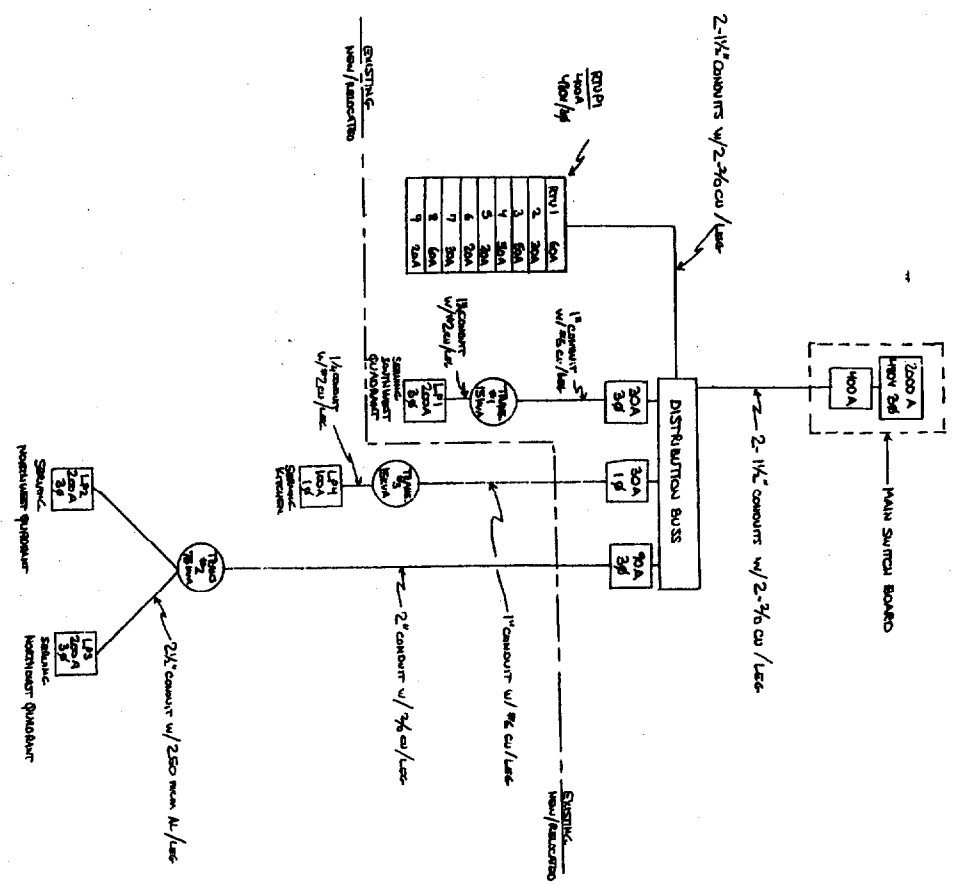

FOR CONSTRUCTION

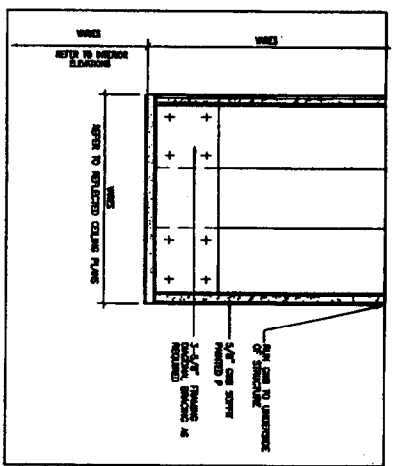

1 SOFFIT DETAIL
SCALE: 3/4" = 1'-0"

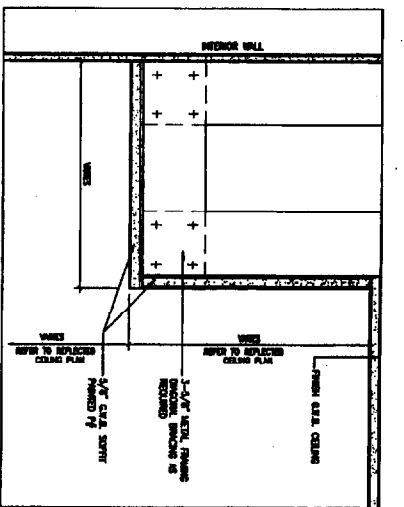

2 SOFFIT DETAIL
SCALE: 3/4" = 1'-0"

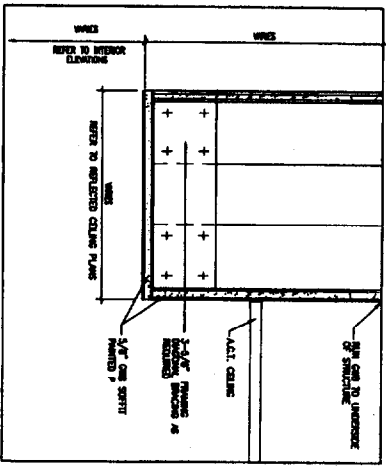

3 SOFFIT DETAIL
SCALE: 3/4" = 1'-0"

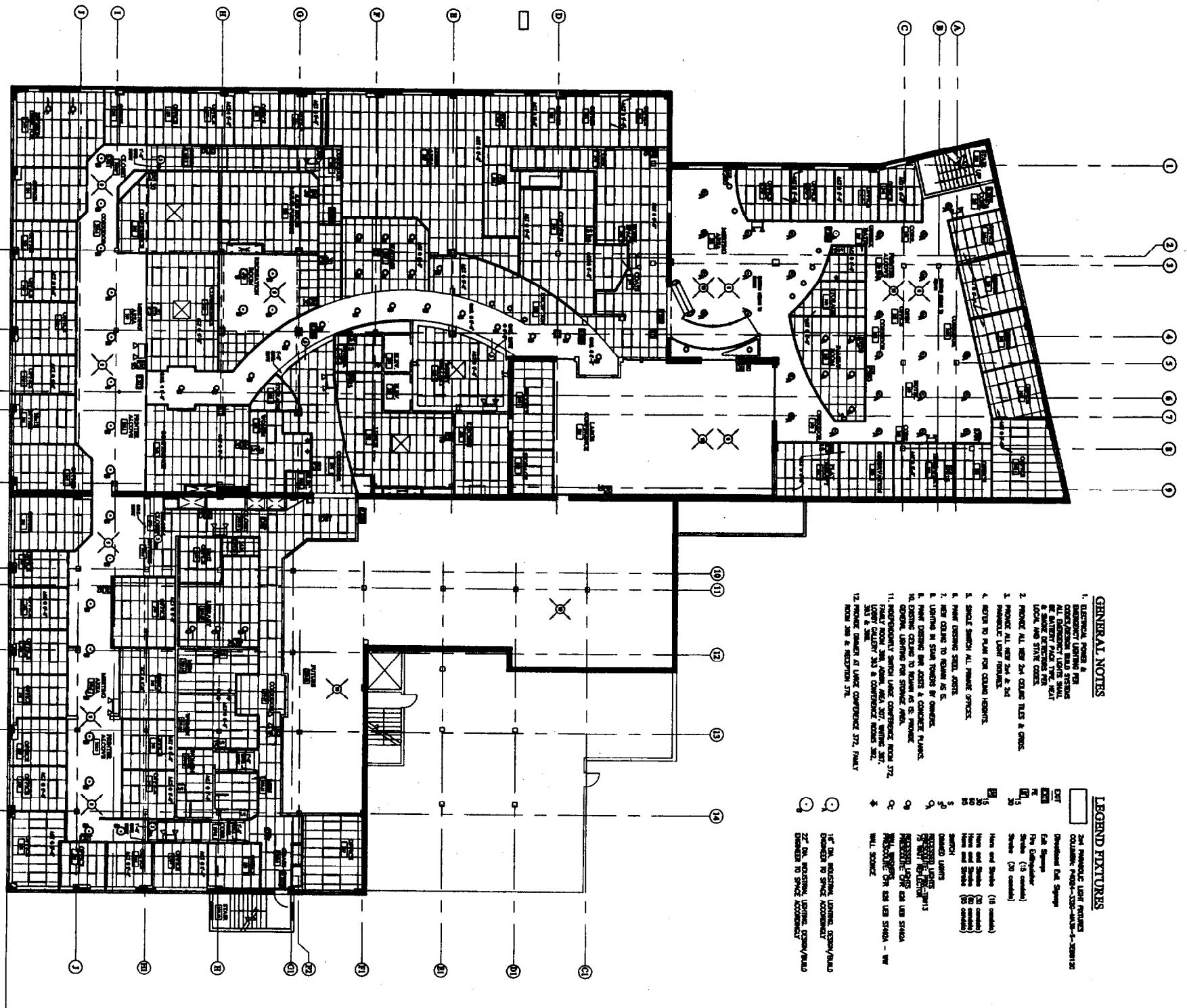

- GENERAL NOTES**
1. REFER TO GENERAL NOTES A THROUGH G FOR ALL INFORMATION REGARDING THE CEILING SYSTEMS.
 2. PROVIDE ALL NEW 2x4 CEILING BATS & CHAIRS.
 3. PROVIDE ALL NEW 2x4 JOISTS.
 4. REFER TO PLAN FOR CEILING HEIGHTS.
 5. SHEET SHOWS ALL FINISH SPECIFICATIONS.
 6. NEW CEILING TO REMAIN AS IS.
 7. LIFTING IN SPAN TO BE DONE BY CONTRACTOR.
 8. PROVIDE CEILING TO REMAIN AS IS.
 9. PROVIDE CEILING TO REMAIN AS IS.
 10. PROVIDE CEILING TO REMAIN AS IS.
 11. PROVIDE CEILING TO REMAIN AS IS.
 12. PROVIDE CEILING TO REMAIN AS IS.
- LEGEND FIXTURES**
- 1. 2x4 JOIST
 - 2. 2x4 CHAIR
 - 3. 2x4 BATT
 - 4. 2x4 JOIST
 - 5. 2x4 CHAIR
 - 6. 2x4 BATT
 - 7. 2x4 JOIST
 - 8. 2x4 CHAIR
 - 9. 2x4 BATT
 - 10. 2x4 JOIST
 - 11. 2x4 CHAIR
 - 12. 2x4 BATT

REFLECTED CEILING PLAN
SCALE: 3/4" = 1'-0"
NOT FOR CONSTRUCTION
PROGRESS PRINT

	CASEY FAMILY SERVICES Nissen Building Washington Ave. Portland, Maine	CAMRON ARCHITECTS 200 State Street Portland, ME 04101 TEL: 207.853.8307 FAX: 207.853.0561 WWW.CAMRONARCHITECTS.COM
	REVISIONS NO. DATE DESCRIPTION	PROJECT TITLE REFLECTED CEILING PLAN

GENERAL NOTES

1. THE CONTRACTOR SHALL PERFORM ALL ELECTRICAL WORK IN ACCORDANCE WITH THE LATEST EDITION OF THE NATIONAL ELECTRICAL CODE, AND THE REQUIREMENTS OF THE LOCAL, COUNTY, AND STATE AGENCIES HAVING JURISDICTION.
2. SELECTED COMPONENTS AND WIRING IN WIRING DIAGRAMS INDICATE A DESIRED RESULT AND IS A SUGGESTED ARRANGEMENT OF STANDARD ITEMS TO PRODUCE A SPECIFIC RESULT. THE CONTRACTOR SHALL PROVIDE AND INSTALL A COMPLETE AND WORKING SYSTEM TO PRODUCE THE DESIRED RESULT.
3. THE CONTRACTOR SHALL INSTALL THE PANEL BOARDS SUCH THAT THE DISTANCE TO THE TOPMOST OVER-CURRENT PROTECTION DEVICE OPERATING HANDLE SHALL NOT EXCEED 6' - 6" AFF.
4. THE CONTRACTOR SHALL PROVIDE AND INSTALL DISCONNECT SWITCHES FOR ALL MOTORS. THEY SHALL BE HORSEPOWER RATED AND FUSED AS REQUIRED BY THE NEC.
5. ALL EXTT FIXTURES SHALL HAVE A/D.C. A.C POWER IS CIRCUIT PPE-1-D.C. POWER SHALL BE FROM NEAREST BATTERY PACK.
5. GROUNDING
- A. Grounding shall be in strict compliance with the national Electrical Code, Article 250 and Utility requirements. The service grounded conductor and the equipment grounding conductors shall be bonded only at the service entrance and connected to the grounding electrodes by the grounding electrode conductors as shown on the plans and per Article 250 of the National Electrical Code.
- B. Metallic conduit shall be grounded in accordance with NE Code requirements, but in addition to this, equipment grounding conductors shall be furnished and installed.
- C. Equipment grounding conductors shall be bare copper or insulated copper with green jacket with yellow stripes or green tape as covered by the code. The bonding jumpers shall be sized by NEC Table 250-95. Grounding and bonding in the building must comply with the latest issue of the National Electrical Code.
- E. Magnetic conduit used with power wiring shall be bonded to provide an effective ground. In addition to this, equipment grounding conductors shall also be installed in raceways.

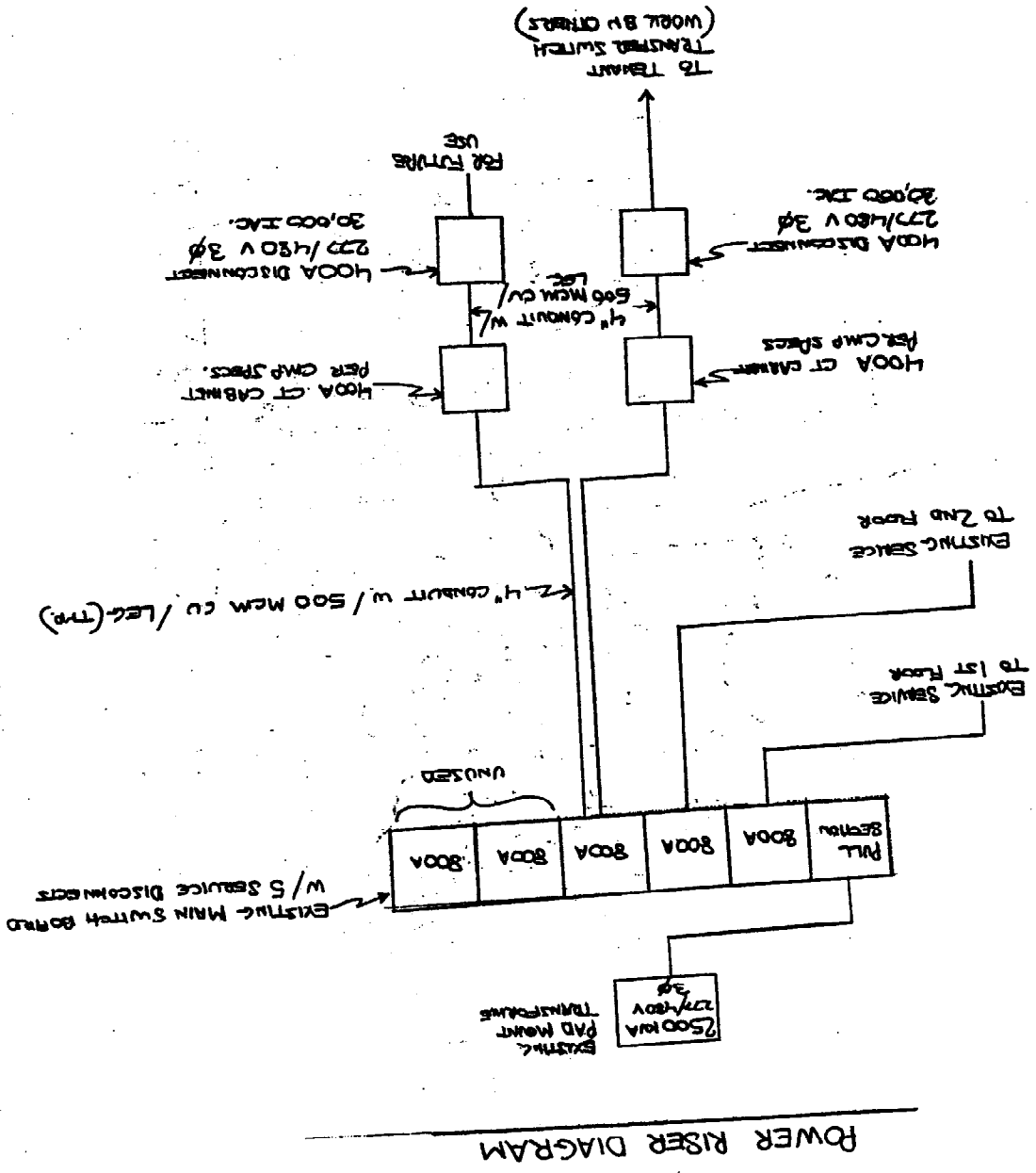

POWER RISER DIAGRAM

340 ASSOCIATES, LLC
 SCALE: N/A
 DATE: 7/12/02
 170 EXCHANGE ST., ROCKLAND, ME, 07801
 ELEC. SERVICES FOR GWT (3RD FLOOR)
 DRAWING NUMBER

