

- NOTES:**
- SEE SHEET S1.0 FOR GENERAL STRUCTURAL NOTES
 - (E) INDICATES EXISTING TO REMAIN, (N) INDICATES NEW -TYP
 - CONTRACTOR TO SHORE ALL EXISTING CONSTRUCTION AS NEEDED TO MAKE ALTERATIONS
 - NOTIFY ARCH OF ANY DISCREPANCIES FOUND IN THE FIELD
 - VERIFY ALL OPENINGS LOCATION AND DIMENSIONS W/ LATEST ARCHITECTURAL DRAWINGS -TYP

SEE ARCHITECTURAL PLANS FOR ADDITIONAL INFORMATION REGARDING SLAB PLACEMENT ETC. -TYP

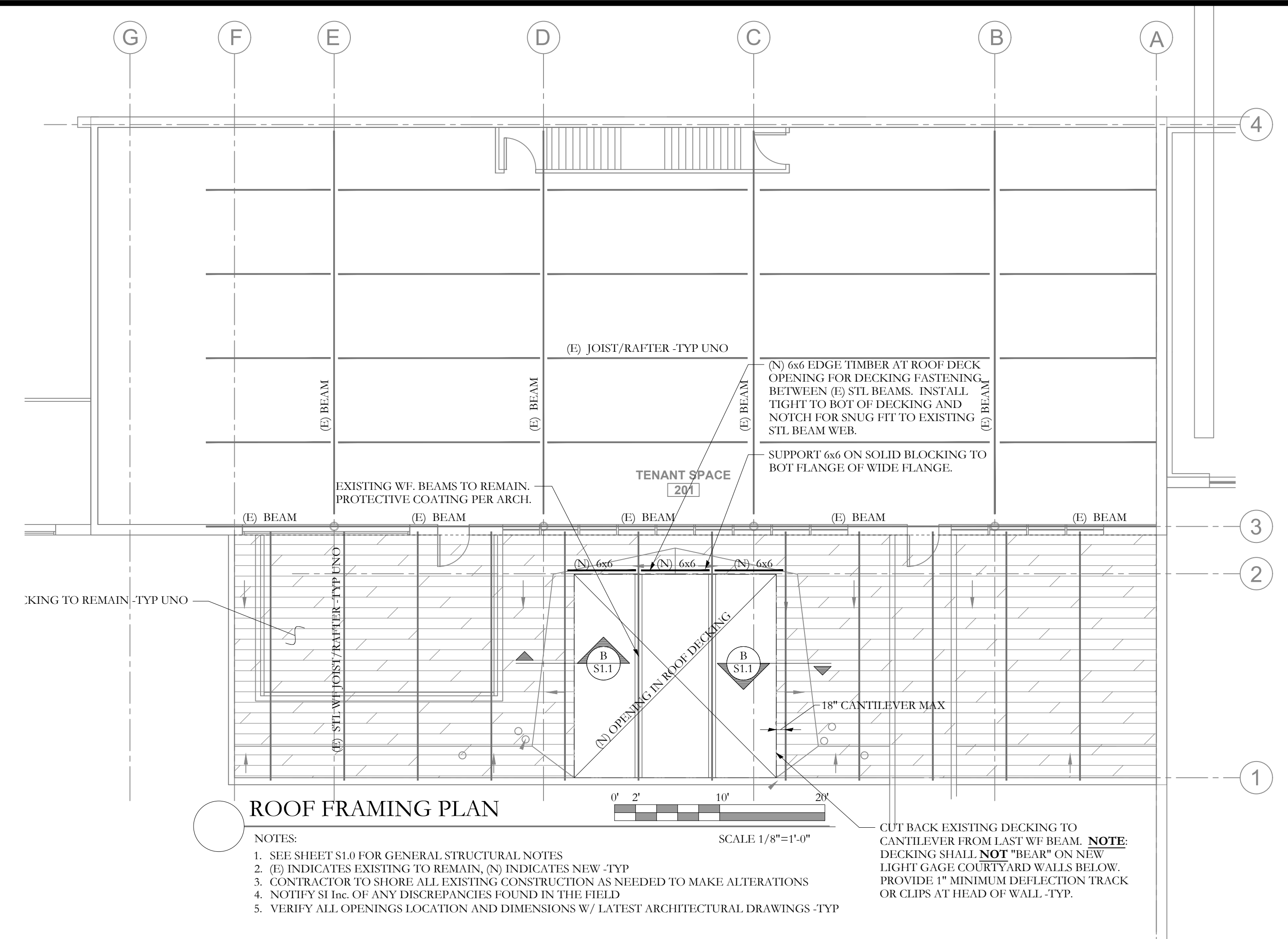

- NOTES:**
- SEE SHEET S1.0 FOR GENERAL STRUCTURAL NOTES
 - (E) INDICATES EXISTING TO REMAIN, (N) INDICATES NEW -TYP
 - CONTRACTOR TO SHORE ALL EXISTING CONSTRUCTION AS NEEDED TO MAKE ALTERATIONS
 - NOTIFY ARCH OF ANY DISCREPANCIES FOUND IN THE FIELD
 - VERIFY ALL OPENINGS LOCATION AND DIMENSIONS W/ LATEST ARCHITECTURAL DRAWINGS -TYP

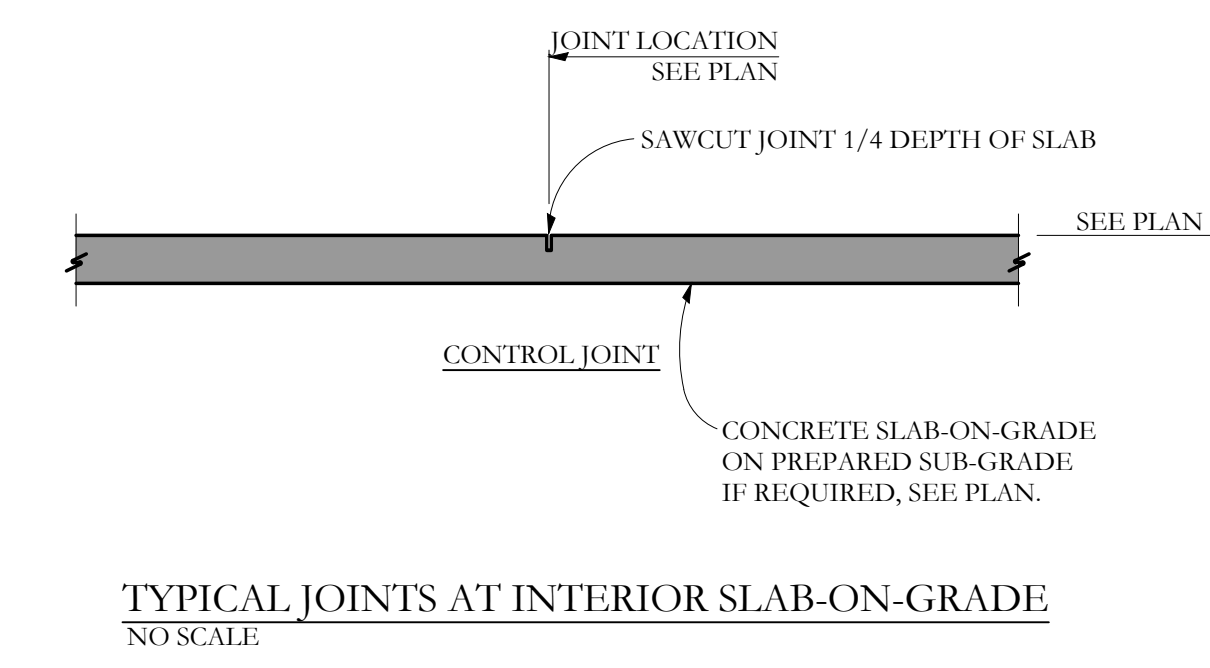
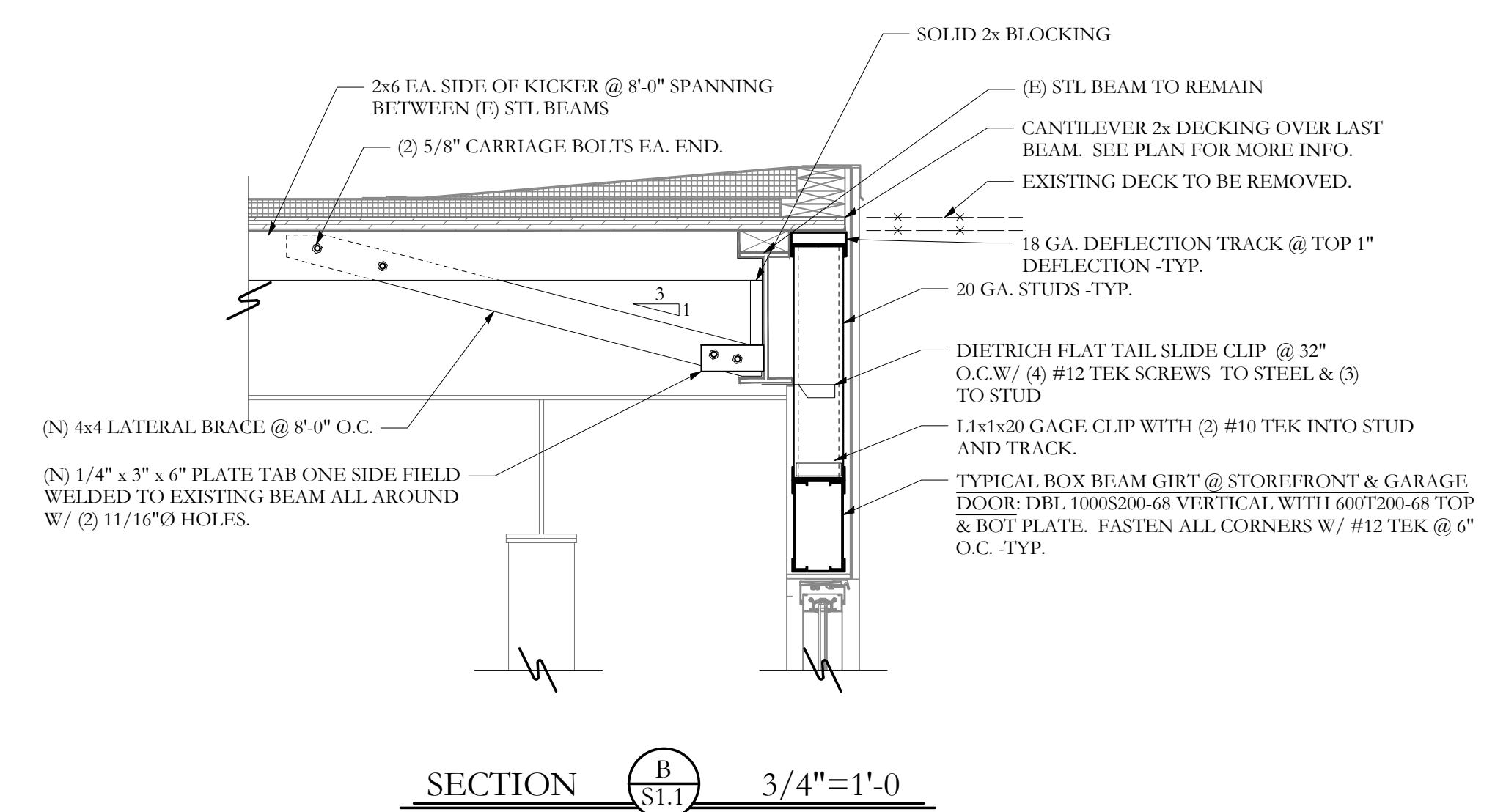
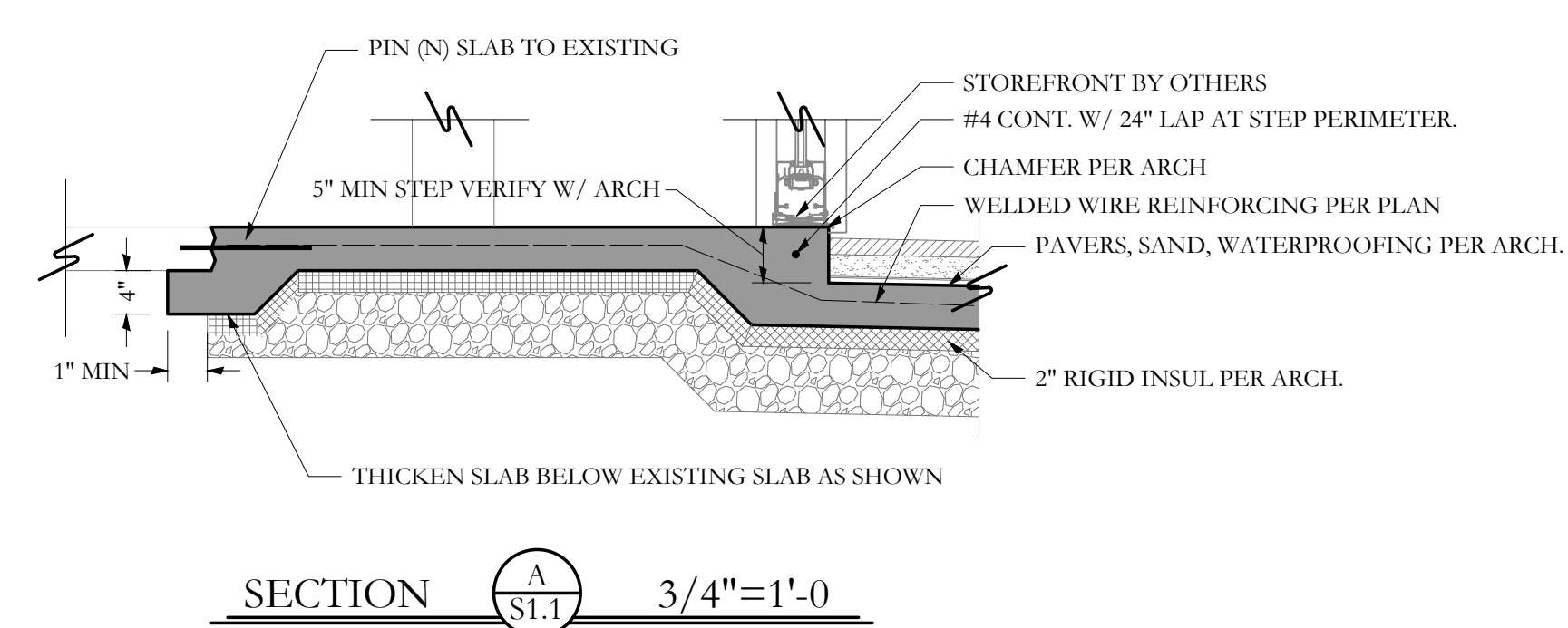

STRUCTURAL GENERAL NOTES

DESIGN LOADS: International Building Code; IBC 2009 Edition, except as noted
Occupancy Category, Table 1604.5

Wind	IBC 1603.1.4, ASCE 7-05	II Standard
	3 Second Gust Velocity	Analytic Method
	Importance Factor	100 mph
	Building Category and Internal Pressure Coefficient	1.0
	IBC 1609.2, ASCE Figure 6-5	Enclosed
	Exposure	B



Structural Integrity
Consulting Engineers, Inc.
77 Oak Street
Portland, ME, 04101
P: 207-774-6014
F: 866-793-7835
www.structuralintegrity.com
SI # 16-0129

© 2016 RYAN SENATORE ARCHITECTURE

NISSEN BUILDING - COURTYARD
75 WASHINGTON STREET
PORTLAND, MAINE



RYAN SENATORE ARCHITECTURE
565 CONGRESS ST. SUITE 304
PORTLAND, MAINE 04101
207-650-6414
senatorearchitecture.com

CONSULTANTS:
STRUCTURAL:
Structural Integrity
77 Oak Street
Portland, ME 04101
207-774-4614

REVISIONS:

DATE: 31 AUGUST, 2016

PROJECT No.

DRAWN BY: MKL

CHECKED BY:

SCALE: AS NOTED

SHEET TITLE:
STRUCTURAL PLANS AND SECTIONS

S1.1

BUILD WITH CONFIDENCE
© 2016 Structural Integrity Consulting Engineers, Inc.