



RYAN SENATORE  
ARCHITECTURE  
866 CONGRESS ST. SUITE 304  
PORTLAND, MAINE 04101  
207-650-6414  
senatorearchitecture.com

CONSULTANTS:  
**STRUCTURAL:**  
Structural Integrity  
77 Oak Street  
Portland, ME 04101  
207-774-4614

REVISIONS:

DATE: 6 NOVEMBER, 2015

PROJECT No. 1523

DRAWN BY: WRMc

CHECKED BY: ACJ

SCALE: AS NOTED

SHEET TITLE:  
STRUCTURAL  
PLANS

S1.1

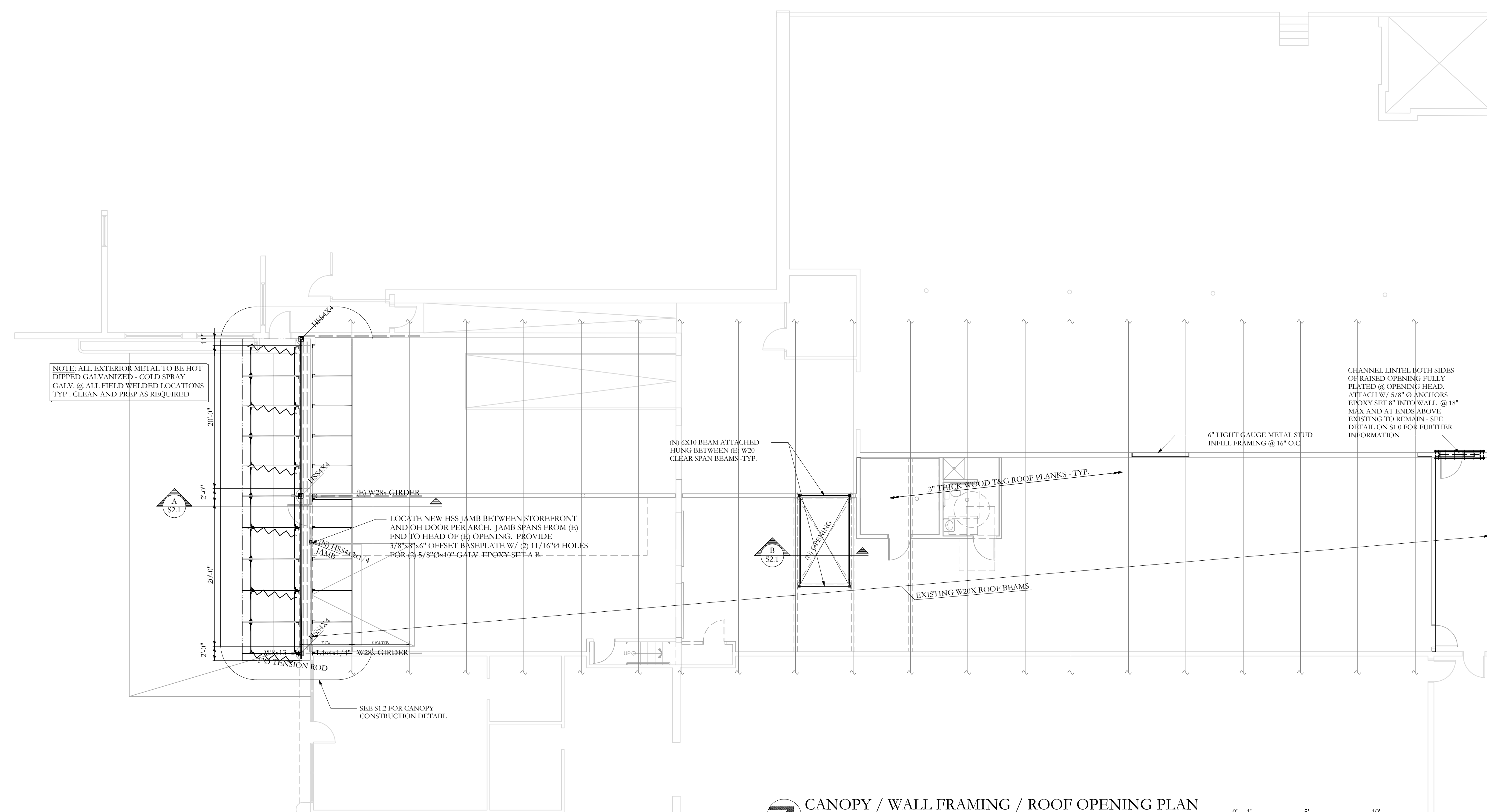

NOTE: ALL EXTERIOR METAL TO BE HOT DIPPED GALVANIZED - COLD SPRAY GALV. @ ALL FIELD WELDED LOCATIONS TYP. - CLEAN AND PREP AS REQUIRED

CHANNEL LINTEL BOTH SIDES OF RAISED OPENING FULLY PLATED @ OPENING HEAD. ATTACH W/ 5/8\"/>

LOCATE NEW HSS JAMB BETWEEN STOREFRONT AND OH DOOR PER ARCH. JAMB SPANS FROM (E) FND TO HEAD OF (E) OPENING. PROVIDE 3/8\"/>

**CANOPY / WALL FRAMING / ROOF OPENING PLAN**

- NOTES:
1. SEE SHEET S1.0 FOR GENERAL STRUCTURAL NOTES
  2. (E) INDICATES EXISTING TO REMAIN, (N) INDICATES NEW -TYP
  3. CONTRACTOR TO SHORE ALL EXISTING CONSTRUCTION AS NEEDED TO MAKE ALTERATIONS
  4. NOTIFY SI Inc. OF ANY DISCREPANCIES FOUND IN THE FIELD
  5. VERIFY ALL OPENING LOCATION AND DIMENSIONS W/ LATEST ARCHITECTURAL DRAWINGS -TYP

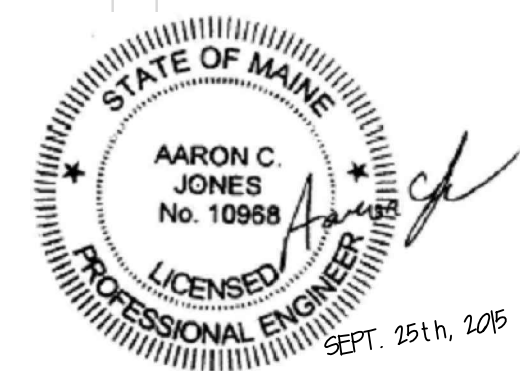
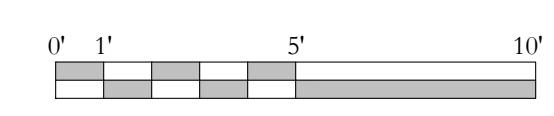

**Structural Integrity**  
Consulting Engineers, Inc. BUILD WITH CONFIDENCE  
77 Oak Street  
Portland, ME, 04101  
p. 207-774-4614  
f. 866-793-7835  
www.structuralinteg.com

SI # 15-0182