

© 2015 RYAN SENATORE ARCHITECTURE

NISSEN BUILDING
RENOVATIONS
 PORTLAND, MAINE



RYAN SENATORE ARCHITECTURE
 565 CONGRESS STREET
 PORTLAND, MAINE
 207-650-6414
 senatorearchitecture.com

CONSULTANTS:
STRUCTURAL:
 Structural Integrity
 77 Oak Street
 Portland, ME 04101
 207-774-4614

REVISIONS:

DATE: NOVEMBER 9, 2015

PROJECT No. 1523

DRAWN BY: JPF

CHECKED BY: RJS

SCALE: AS NOTED

SHEET TITLE:
EXISTING FLOOR PLAN

EX1-0

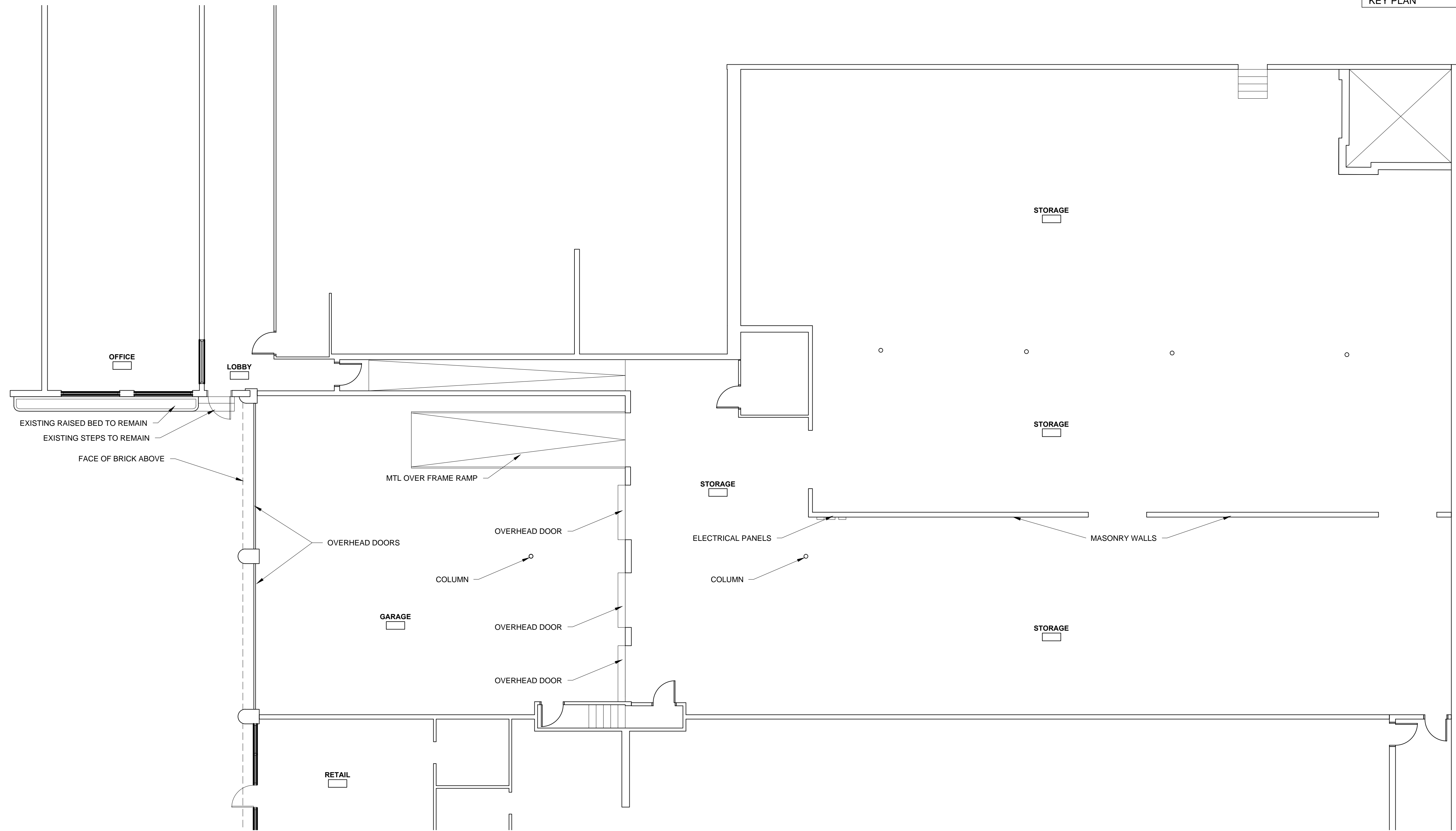

1 EXISTING FLOOR PLAN
 1/8" = 1'-0"