

© 2015 RYAN SENATORE ARCHITECTURE

**NISSEN BUILDING**  
**RENOVATIONS**  
 PORTLAND, MAINE



**RYAN SENATORE ARCHITECTURE**  
 565 CONGRESS STREET  
 PORTLAND, MAINE  
 207-650-6414  
 senatorearchitecture.com

**CONSULTANTS:**  
**STRUCTURAL:**  
 Structural Integrity  
 77 Oak Street  
 Portland, ME 04101  
 207-774-4614

REVISIONS:

DATE: NOVEMBER 9, 2015

PROJECT No. 1523

DRAWN BY: JPF

CHECKED BY: RJS

SCALE: AS NOTED

SHEET TITLE:  
**INTERIOR ELEVATIONS**

**A4-0**

**NOTES**  
 1.) PROVIDE IN WALL BLOCKING FOR ALL WALL MOUNTED ELEMENTS

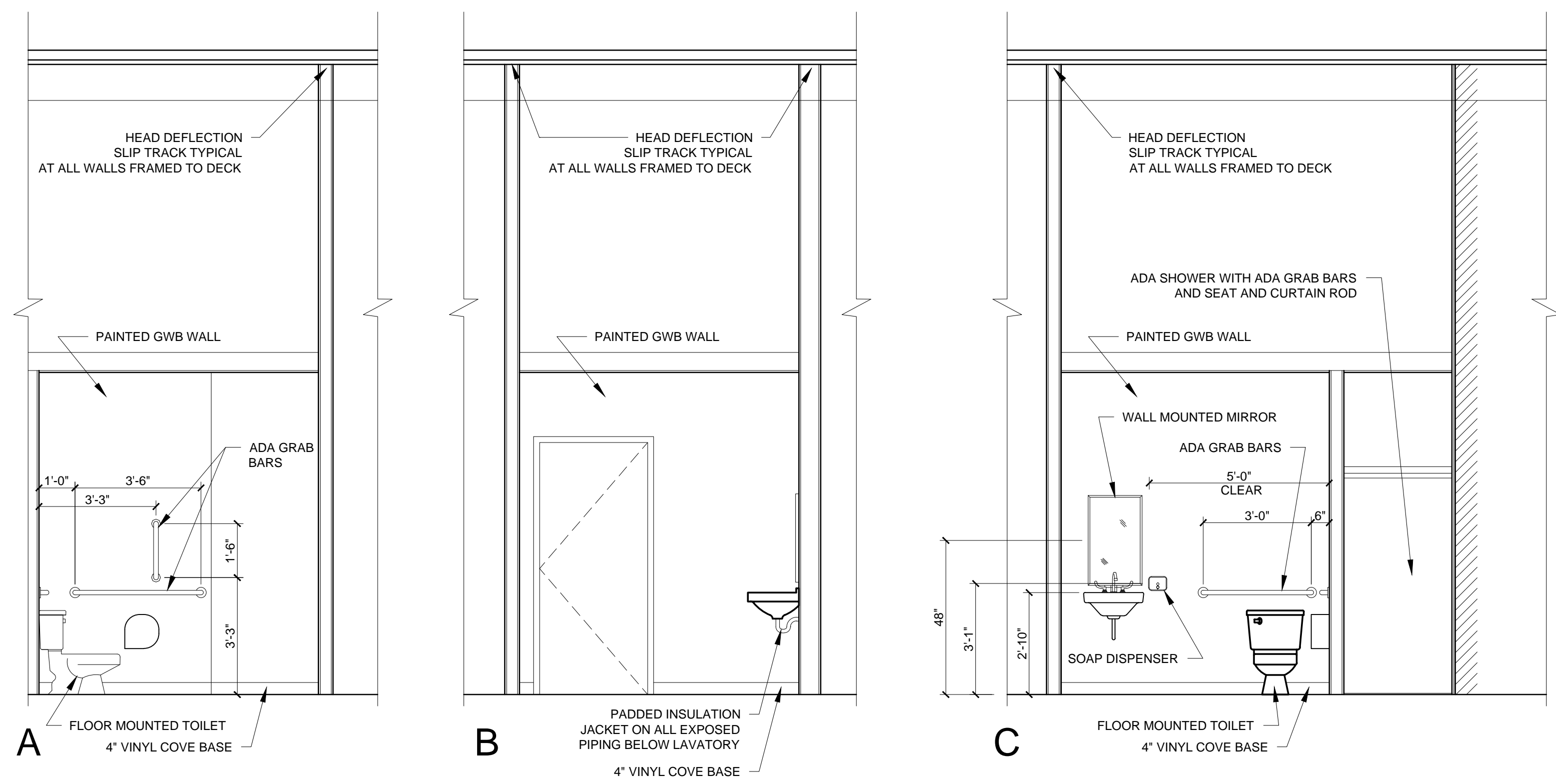

**2** TOILET 103 - INTERIOR ELEVATIONS  
 3/8" = 1'-0"