

DISPLAY THIS CARD ON PRINCIPAL FRONTAGE OF WORK

CITY OF PORTLAND

BUILDING INSPECTION

PERMIT

Permit Number: 091134

Please Read
Application And
Notes, If Any,
Attached

This is to certify that A & M Partners Llc/Poyant Signs, Inc.

has permission to Install one 3' x 4' hanging sign

AT 59 Washington Ave CE 013 1043001

provided that the person or persons, firm or corporation accepting this permit shall comply with all of the provisions of the Statutes of Maine and of the Ordinances of the City of Portland regulating the construction, maintenance and use of buildings and structures, and of the application on file in this department.

Apply to Public Works for street line and grade if nature of work requires such information.

Notification of inspection must be given and written permission procured before this building or part thereof is lathed or otherwise worked-in. 24 HOURS NOTICE IS REQUIRED.

A certificate of occupancy must be procured by owner before this building or part thereof is occupied.

OTHER REQUIRED APPROVALS

Fire Dept. _____

Health Dept. _____

Appeal Board _____

Other _____

Department Name

Director - Building & Inspection Services

PENALTY FOR REMOVING THIS CARD

PERMIT ISSUED

DEC 18 2009

City of Portland

City of Portland, Maine - Building or Use Permit Application
 389 Congress Street, 04101 Tel: (207) 874-8703, Fax: (207) 874-8716

Permit No: 09-1134	Issue Date:	CBL: 013 I043001
-----------------------	-------------	---------------------

Location of Construction: 59 Washington Ave	Owner Name: A & M Partners Llc	Owner Address: 120 Exchange St	Phone: 207-828-4650
Business Name: Electrical Wholesalers, Inc.	Contractor Name: Poyant Signs, Inc.	Contractor Address: 220 Reservoir St., Suite #7 Needham,	Phone: 8005440961
Lessee/Buyer's Name	Phone:	Permit Type: Signs - Permanent	Zone: B-4

Past Use: Commercial - Electrical Wholesalers	Proposed Use: Commercial /Electrical Wholesalers - Install one 3' x 4' hanging sign	Permit Fee: \$214.00	Cost of Work: \$0.00	CEO District: 1
Proposed Project Description: Install one 3' x 4' hanging sign		FIRE DEPT: <input type="checkbox"/> Approved <input type="checkbox"/> Denied <i>N/A</i>	INSPECTION: Use Group: <i>V</i> Type: <i>Sign</i> <i>IBC 2005</i> Signature: <i>[Signature]</i>	
		PEDESTRIAN ACTIVITIES DISTRICT (P.A.D.) Action: <input type="checkbox"/> Approved <input type="checkbox"/> Approved w/Conditions <input type="checkbox"/> Denied Signature: _____ Date: _____		

Permit Taken By: gg	Date Applied For: 10/13/2009	Zoning Approval	
------------------------	---------------------------------	------------------------	--

1. This permit application does not preclude the Applicant(s) from meeting applicable State and Federal Rules. 2. Building permits do not include plumbing, septic or electrical work. 3. Building permits are void if work is not started within six (6) months of the date of issuance. False information may invalidate a building permit and stop all work.. <div style="text-align: center; font-size: 24px; font-weight: bold;">PERMIT ISSUED</div>	Special Zone or Reviews <input type="checkbox"/> Shoreland <input type="checkbox"/> Wetland <input type="checkbox"/> Flood Zone <input type="checkbox"/> Subdivision <input type="checkbox"/> Site Plan Maj <input type="checkbox"/> Mirror <input type="checkbox"/> MM <input type="checkbox"/> <i>OK w/condition</i> Date: <i>12/14/09</i> <i>ABW</i>	Zoning Appeal <input type="checkbox"/> Variance <input type="checkbox"/> Miscellaneous <input type="checkbox"/> Conditional Use <input type="checkbox"/> Interpretation <input type="checkbox"/> Approved <input type="checkbox"/> Denied Date: _____	Historic Preservation <input checked="" type="checkbox"/> Not in District or Landmark <input type="checkbox"/> Does Not Require Review <input type="checkbox"/> Requires Review <input type="checkbox"/> Approved <input type="checkbox"/> Approved w/Conditions <input type="checkbox"/> Denied <i>ABW</i> Date: _____
--------------------------------------------------------------------------------------------------------------------------------------------------------------------------------------------------------------------------------------------------------------------------------------------------------------------------------------------------------------------------------------------------------------------------------------------------------------------------------	--------------------------------------------------------------------------------------------------------------------------------------------------------------------------------------------------------------------------------------------------------------------------------------------------------------------------------------------------------------------------------------------	---------------------------------------------------------------------------------------------------------------------------------------------------------------------------------------------------------------------------------------------------------------------------------------	------------------------------------------------------------------------------------------------------------------------------------------------------------------------------------------------------------------------------------------------------------------------------------------------------------------------------------------------------------

18

City of Portland

CERTIFICATION

I hereby certify that I am the owner of record of the named property, or that the proposed work is authorized by the owner of record and that I have been authorized by the owner to make this application as his authorized agent and I agree to conform to all applicable laws of this jurisdiction. In addition, if a permit for work described in the application is issued, I certify that the code official's authorized representative shall have the authority to enter all areas covered by such permit at any reasonable hour to enforce the provision of the code(s) applicable to such permit.

SIGNATURE OF APPLICANT	ADDRESS	DATE	PHONE
RESPONSIBLE PERSON IN CHARGE OF WORK, TITLE		DATE	PHONE

City of Portland, Maine - Building or Use Permit

389 Congress Street, 04101 Tel: (207) 874-8703, Fax: (207) 874-8716

Permit No: 09-1134	Date Applied For: 10/13/2009	CBL: 013 I043001
------------------------------	----------------------------------------	----------------------------

Location of Construction: 59 Washington Ave	Owner Name: A & M Partners Llc	Owner Address: 120 Exchange St	Phone: 207-828-4650
Business Name: Electrical Wholesalers, Inc.	Contractor Name: Poyant Signs, Inc.	Contractor Address: 220 Reservoir St., Suite #7 Needham,	Phone: (800) 544-0961
Lessee/Buyer's Name	Phone:	Permit Type: Signs - Permanent	

Proposed Use: Commercial /Electrical Wholesalers - Install one 3' x 4' hanging sign	Proposed Project Description: Install one 3' x 4' hanging sign
-----------------------------------------------------------------------------------------------	--------------------------------------------------------------------------

Dept: Zoning	Status: Approved with Conditions	Reviewer: Ann Machado	Approval Date: 12/18/2009
Note: Applicant revised application - from three to two signs on 11/19/09. Applicant revised application again from two to one sign. See email dated 12/18/09.			Ok to Issue: <input checked="" type="checkbox"/>
1) This permit is being issued with the condition that the temporary banners which have been installed without a permit will be removed when the one permitted sign is installed.			
2) This permit is for one 3' x 4' sign only hanging above the sidewalk on Washington Avenue.			
Dept: Building	Status: Approved with Conditions	Reviewer: Tammy Munson	Approval Date: 12/21/2009
Note:			Ok to Issue: <input checked="" type="checkbox"/>
1) Signage Installation to comply with Chapters 31 & 32 of the IBC 2003 building code.			

Comments:
10/21/2009-amachado: Spoke to Gary Bolduc. Ordinance only allows one sign per tenant unless front on more than one street. Three signs proposed. The 6' x 5'1.5" sign is going in the same area as mutlti-tenant sign (#09-0263) proposed by owner. Gary asked about an appeal. I told him to talk to Electrical Wholesalers. Which sign would they like to have if can only have one? It two, which two would it be? Gary said that he would get back to me.
11/19/2009-amachado: Spoke to Gary Bolduc at the front counter. He revised the application to have only two signs, the 3' x 4' sign hanging perpendicular to the building and the 2.5' x 20' wall sign over the bays.
12/17/2009-amachado: Drove by 55 Washington Avenue. All three signs are up. Called Gary Bolduc at Poyant Signs. Asked him to call me.
12/18/2009-amachado: Sent letter. Has 14 days to appeal or permit one sign and remove the other two.
12/18/2009-amachado: Had voicemail and email from Gary Bolduc at Poyasnt Signs. Only applying for one sign now. The temporary banners will be rmoved.
11/20/2009-amachado: Left vcm for Gary Bolduc that ordinance only allows one sign per tenant.

City of Portland

DEC 18 2009

PERMIT ISSUED

BUILDING PERMIT INSPECTION PROCEDURES

Please call 874-8703 or 874-8693 (ONLY)

to schedule your inspections as agreed upon

Permits expire in 6 months, if the project is not started or ceases for 6 months.

The Owner or their designee is required to notify the inspections office for the following inspections and provide adequate notice. Notice must be called in 48-72 hours in advance in order to schedule an inspection:

By initializing at each inspection time, you are agreeing that you understand the inspection procedure and additional fees from a "Stop Work Order" and "Stop Work Order Release" will be incurred if the procedure is not followed as stated below.

A Pre-construction Meeting will take place upon receipt of your building permit.

 X Final inspection required at completion of work.

Certificate of Occupancy is not required for certain projects. Your inspector can advise you if your project requires a Certificate of Occupancy. All projects DO require a final inspection.

If any of the inspections do not occur, the project cannot go on to the next phase, REGARDLESS OF THE NOTICE OR CIRCUMSTANCES.

CERIFICATE OF OCCUPANICES MUST BE ISSUED AND PAID FOR, BEFORE THE SPACE MAY BE OCCUPIED.

Signature of Applicant/Designee

Date

Signature of Inspections Official

Date

PERMIT ISSUED

JUN 18 2009

City of Portland

Signage/Awning Permit Application Checklist

All of the following information is required and must be submitted. Checking off each item as you prepare your application package will ensure your package is complete and will help to expedite the permitting process.

- Certificate of Liability listing the City as additional insured if any portion of the sign abuts or encroaches on any public right of way, or can fall into any public right of way.
- Letter of permission from the owner indicating the permissions granted and the tenant/space building frontage.
- A sketch plan of lot indicating location of buildings, driveways and any abutting streets or rights of way, lengths of building frontages, street frontages and all existing setbacks. Please indicate on the plan all existing and proposed signs with their dimensions and specific locations. Be sure to include distance from the ground and building façade dimensions for any signage attached to the building.
- A sketch or photo of any proposed sign(s) indicating content, dimensions, materials, source of illumination, construction method as well as specifics of installation/attachment.
- Certificate of flammability required for awning or canopy.
- A UL# is required for lighted signs at the time of final inspection.
- Pre-application questionnaire completed and attached.
- Photos of existing signage
- Details for sign fastening, attachment or mounting in the ground.

Permit fee for signage or awning-with-signage: \$30.00 plus \$2.00 per square foot of sign.

\$ 122.

Permit fee for awning-without-signage is based on cost of work:
\$30.00 for the first \$1,000.00, \$10.00 per additional \$1,000.00 of cost.

Base application fee for any Historic District signage is \$65.00.

Ann Machado - Electrical Wholesalers

From: Gary Bolduc <GBolduc@poyantsigns.com>
To: "amachado@portlandmaine.gov" <amachado@portlandmaine.gov>
Date: 12/18/2009 4:27 PM
Subject: Electrical Wholesalers

Hi Ann :

Sorry I missed your call. We would like to pull the permit only for the (1) 3' x 4' double sided blade sign that projects over the sidewalk. We will remove the temporary banners per your request.

We were planning on doing this work on Monday, 12/21/09. This may change by a day or two.

Thank you for your assistance.

Best Regards,

Gary

Signage/Awning Permit Application

If you or the property owner owes real estate or personal property taxes or user charges on any property within the City, payment arrangements must be made before permits of any kind are accepted.

Location/Address of Construction: <u>55 Washington Ave.</u>		
Tax Assessor's Chart, Block & Lot Chart# <u>013</u> Block# <u>I</u> Lot# <u>043</u>	Owner: <u>A + M Partners LLC</u> <u>380 Warren Ave.</u> <u>Portland, ME 04103</u>	Telephone: <u>207-828-4650</u>
Lessee/Buyer's Name (If Applicable): <u>Electrical Wholesalers, Inc.</u>	Contractor name, address & telephone: <u>Poyant Signs, Inc.</u> <u>220 Reservoir St., Suite 7</u> <u>Needham, MA 02494</u> From	Total s.f. of signage x \$2.00 Per s.f. plus \$30.00/\$65.00 For H.D. signage= Total Fee: \$ _____ Awning Fee= cost of work _____ Total Fee: \$ _____
Who should we contact when the permit is ready: <u>Gary Balduc</u> phone: <u>508-889-9405</u>		
Tenant/allocated building space frontage (feet): Length: <u>100</u> Height: _____ Lot Frontage (feet) <u>Approx. 400'</u> Single Tenant or <u>Multi</u> Tenant Lot _____		
Current Specific use: _____ If vacant, what was prior use: _____ Proposed Use: <u>see permit dated 2/16/09 - one sign</u> <u>(2) bldg. signs</u> (1) blade <u>3' x 4'</u> <u>(1) wall</u> <u>2'6" x 20'</u>		
Information on proposed sign(s): Freestanding (e.g., pole) sign? Yes <input type="checkbox"/> No <input checked="" type="checkbox"/> Dimensions proposed: <u>3' x 4'</u> Height from grade: <u>10</u> Bldg. wall sign? (attached to bldg) Yes <input checked="" type="checkbox"/> No <input type="checkbox"/> Dimensions proposed: <u>2'6" x 20'</u> <u>5' x 6'</u>		
Proposed awning? Yes <input type="checkbox"/> No <input type="checkbox"/> Is awning backlit? Yes <input type="checkbox"/> No <input type="checkbox"/> Height of awning: _____ Length of awning: _____ Depth: _____ Is there any communication, message, trademark or symbol on it? Yes <input type="checkbox"/> No <input type="checkbox"/> If yes, total s.f. of panels w/communications, message, trademark or symbol: _____ s.f.		
Information on existing and previously permitted sign(s): Freestanding (e.g., pole) sign? Yes <input type="checkbox"/> No <input type="checkbox"/> Dimensions: _____ Bldg. wall sign? (attached to bldg) Yes <input checked="" type="checkbox"/> No <input type="checkbox"/> Dimensions: <u>3' x 4' blade sign</u> Awning? Yes <input type="checkbox"/> No <input type="checkbox"/> Sq. ft. area of awning w/communication: _____		
A site sketch and building sketch showing exactly where existing and new signage is located must be provided. Sketches and/or pictures of proposed signage and existing building are also required.		

RECEIVED
OCT 13 2009
Dept. of Building Inspections
City of Portland Maine

3' x 4' = 12 SF
3' 6" x 20' = 50 SF
5' x 6' = 30
12
50
30
92
+ 2
104
+ 30 Bldg Fee
134

Please submit all of the information outlined in the Sign/Awning Application Checklist. Failure to do so may result in the automatic denial of your permit.

In order to be sure the City fully understands the full scope of the project, the Planning and Development Department may request additional information prior to the issuance of a permit. For further information visit us on-line at www.portlandmaine.gov, stop by the Building Inspections office, room 315 City Hall or call 874-8703.

I hereby certify that I am the Owner of record of the named property, or that the owner of record authorizes the proposed work and that I have been authorized by the owner to make this application as his/her authorized agent. I agree to conform to all applicable laws of this jurisdiction. In addition, if a permit for work described in this application is issued, I certify that the Code Official's authorized representative shall have the authority to enter all areas covered by this permit at any reasonable hour to enforce the provisions of the codes applicable to this permit.

Signature of applicant: Gary R. Balduc Date: 10/7/09

This is not a permit; you may not commence ANY work until the permit is issued.

100 x 1.5 = 150 #
4 x 3 = 12 #
6 x 5 1/2 = 30.75 #
20 x 2.5 = 50 #

10/13
10/7/09 waiting for cert. of
received cert. 10/13
+ sign attachments on 10/13
+ sign attachments
+ 30 Bldg Fee
+ 2
104
134

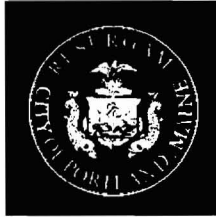

Strengthening a Remarkable City, Building a Community for Life • www.portlandmaine.gov

Penny St. Louis Littell - Director of Planning and Urban Development
Marge Schmuckal, Zoning Administrator

December 18, 2009

Gary Bolduc
Poyant Signs, Inc.
220 Reservoir Street, Suite 7
Needham, MA 02494

12/18/09 - ven from Gary. met w/ their corpse
Went no sign - the manager @ space put the
"blade" sign up and the other banners -
Just doing the "blade" sign - others will be
removed
I left Gary a ven - need something in
writing that just doing one sign

RE: 55 (59) Washington Avenue – 013 I043 – B-4 – Signs for Electrical Wholesalers – permit #09-1134

Dear Mr. Bolduc,

This letter is a follow up to the various conversations that we have had regarding the sign permit application (#09-1134) for Electrical Wholesalers at 55 Washington Avenue. The original application was for three signs. The sign ordinance for a multi-tenant building in the B-4 zone (section 14-369.5, Table 2.13) only allows one sign per tenant unless the tenant fronts on more than one street. Electrical Wholesalers only fronts on one street, so they can only have one sign.

I spoke to you at the counter on November 19, 2009. You had revised the application requesting to install two signs, the 3' by 4' sign hanging perpendicular to the building and the 2.5' x 20' sign over the bays. I left you a voicemail on November 20, 2009 telling you that only one sign can be permitted under the ordinance. I have not heard from you since.

You have the right to appeal my decision. Section 14 – 368.5(g) of the ordinance states that an applicant who has been denied a permit or approval for failure to meet the signage regulations of section 14 – 369.5 “may apply to the planning authority for review of the denied signage pursuant to the standards set forth in section 14 – 526(a)(23)”. If the planning authority disapproves the application, then under section 14 – 527 of the ordinance you may appeal the decision to the Planning Board within ten (10) days of the decision being rendered.

I drove by 55 Washington Avenue yesterday morning, December 17, 2009, and saw that the 3' x 4' hanging sign had been installed, and there was a sign over the bays and a sign on the side wall that connects the front of the tenant space to the bays. These signs are illegal because they have not been permitted. The property needs to be brought into compliance. You need to either appeal my decision or decide which sign you want to

keep, permit that sign and remove the other two. You have fourteen days from the date of this letter to either appeal my decision or permit one sign and remove the other two.

Please feel free to call me at 874-8709 if you have any questions.

Yours truly,

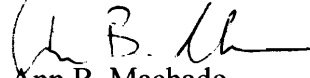

Ann B. Machado
Zoning Specialist
(207) 874-8709

cc. A: M Perkins LLC
Electrical Wholesale
file

Cumberland Ave

Romasco Lane

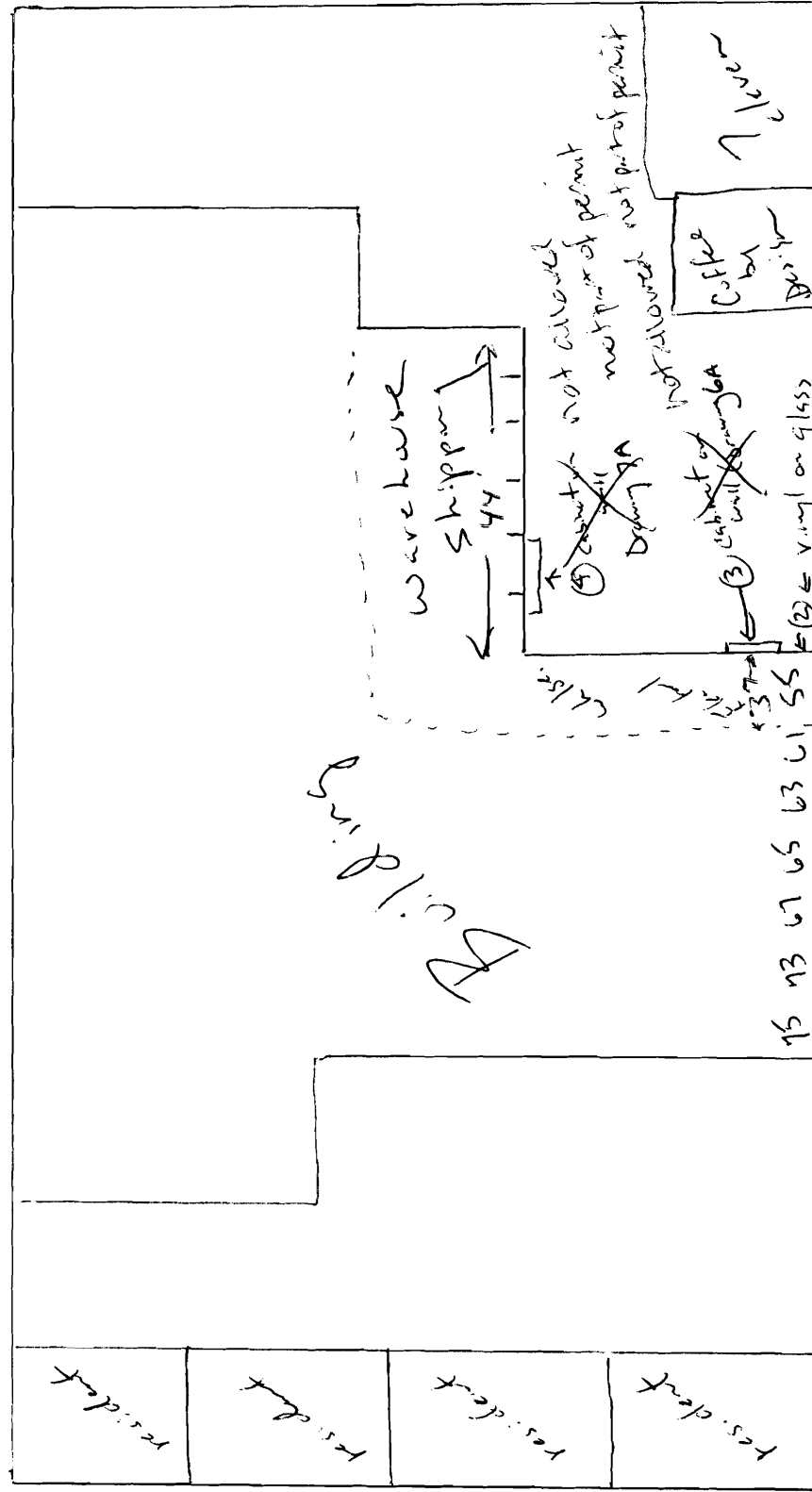

Marion Street

Blade
Sign
over
5' drawing
4A

Blade
Sign
over
5' drawing
4A

59 Washington - Permit #09-1134

B-4 - multi-front

individual front - $1.5 \times$ frontage.

frontage is $37' + 44' = 81'$

$$1.5 \times 81 = 121.5 \text{ ft}$$

hanging sign - $3' \times 4' = 12 \text{ ft}$ OK

wall sign - ~~$2.5 \times 20 = 50 \text{ ft}$~~
 ~~60 ft~~ - not allowed
not permitted

~~two signs~~ - only allowed one per front - only fronts on one street.

ACORD™ CERTIFICATE OF LIABILITY INSURANCE		DATE (MM/DD/YYYY) 10/08/2009
PRODUCER HUB International New England 222 Milliken Blvd Fall River, MA 02722 508 235-2200		THIS CERTIFICATE IS ISSUED AS A MATTER OF INFORMATION ONLY AND CONFERS NO RIGHTS UPON THE CERTIFICATE HOLDER. THIS CERTIFICATE DOES NOT AMEND, EXTEND OR ALTER THE COVERAGE AFFORDED BY THE POLICIES BELOW.
INSURED Poyant Signs, Inc. 125 Samuel Barnet Blvd. New Bedford, MA 02745		
		INSURERS AFFORDING COVERAGE
		INSURER A: Valley Forge
		INSURER B: Continental Casualty Company
		INSURER C: CNA
		INSURER D:
		INSURER E:
		NAIC # 20508 20443

COVERAGES

THE POLICIES OF INSURANCE LISTED BELOW HAVE BEEN ISSUED TO THE INSURED NAMED ABOVE FOR THE POLICY PERIOD INDICATED. NOTWITHSTANDING ANY REQUIREMENT, TERM OR CONDITION OF ANY CONTRACT OR OTHER DOCUMENT WITH RESPECT TO WHICH THIS CERTIFICATE MAY BE ISSUED OR MAY PERTAIN, THE INSURANCE AFFORDED BY THE POLICIES DESCRIBED HEREIN IS SUBJECT TO ALL THE TERMS, EXCLUSIONS AND CONDITIONS OF SUCH POLICIES. AGGREGATE LIMITS SHOWN MAY HAVE BEEN REDUCED BY PAID CLAIMS.

INSR ADD'L LTR INSRD	TYPE OF INSURANCE	POLICY NUMBER	POLICY EFFECTIVE DATE (MM/DD/YY)	POLICY EXPIRATION DATE (MM/DD/YY)	LIMITS
A	GENERAL LIABILITY <input type="checkbox"/> COMMERCIAL GENERAL LIABILITY <input type="checkbox"/> CLAIMS MADE <input checked="" type="checkbox"/> OCCUR GENL AGGREGATE LIMIT APPLIES PER: <input type="checkbox"/> POLICY <input checked="" type="checkbox"/> PRO-JECT <input checked="" type="checkbox"/> LOC	TCP1077924068	09/04/09	09/04/10	EACH OCCURRENCE \$1,000,000 DAMAGE TO RENTED PREMISES (Ea occurrence) \$100,000 MED EXP (Any one person) \$5,000 PERSONAL & ADV INJURY \$1,000,000 GENERAL AGGREGATE \$2,000,000 PRODUCTS - COMPIOP AGG \$1,000,000
A C	AUTOMOBILE LIABILITY <input checked="" type="checkbox"/> ANY AUTO <input type="checkbox"/> ALL OWNED AUTOS <input type="checkbox"/> SCHEDULED AUTOS <input checked="" type="checkbox"/> HIRED AUTOS <input checked="" type="checkbox"/> NON-OWNED AUTOS GARAGE LIABILITY <input type="checkbox"/> ANY AUTO	2095490661 C1077924040	09/04/09 09/04/09	09/04/10 09/04/10	COMBINED SINGLE LIMIT (Ea accident) \$1,000,000 BODILY INJURY (Per person) \$ BODILY INJURY (Per accident) \$ PROPERTY DAMAGE (Per accident) \$ AUTO ONLY - EA ACCIDENT \$ OTHER THAN EA ACC \$ AUTO ONLY: AGG \$
B	EXCESS/UMBRELLA LIABILITY <input checked="" type="checkbox"/> OCCUR <input type="checkbox"/> CLAIMS MADE DEDUCTIBLE <input checked="" type="checkbox"/> RETENTION \$ 10000	C1077924054	09/04/09	09/04/10	EACH OCCURRENCE \$5,000,000 AGGREGATE \$5,000,000 \$ \$
A	WORKERS COMPENSATION AND EMPLOYERS' LIABILITY ANY PROPRIETOR/PARTNER/EXECUTIVE OFFICER/MEMBER EXCLUDED? If yes, describe under SPECIAL PROVISIONS below OTHER	WC182091627	09/04/09	09/04/10	<input checked="" type="checkbox"/> WC STATU-TORY LIMITS <input type="checkbox"/> OTH-ER E.L. EACH ACCIDENT \$1,000,000 E.L. DISEASE - EA EMPLOYEE \$1,000,000 E.L. DISEASE - POLICY LIMIT \$1,000,000

DESCRIPTION OF OPERATIONS / LOCATIONS / VEHICLES / EXCLUSIONS ADDED BY ENDORSEMENT / SPECIAL PROVISIONS
 City of Portland is listed as additional insured with respect to general liability

OCT 13 2009

Dept. of Building Inspections
 City of Portland Maine

CERTIFICATE HOLDER

Electrical Wholesalers
 55 Washington Avenue.,
 Portland, ME 04103

CANCELLATION

10 Days for Non-Payment

SHOULD ANY OF THE ABOVE DESCRIBED POLICIES BE CANCELLED BEFORE THE EXPIRATION DATE THEREOF, THE ISSUING INSURER WILL ENDEAVOR TO MAIL 30 DAYS WRITTEN NOTICE TO THE CERTIFICATE HOLDER NAMED TO THE LEFT, BUT FAILURE TO DO SO SHALL IMPOSE NO OBLIGATION OR LIABILITY OF ANY KIND UPON THE INSURER, ITS AGENTS OR REPRESENTATIVES.

AUTHORIZED REPRESENTATIVE



IMPORTANT

If the certificate holder is an ADDITIONAL INSURED, the policy(ies) must be endorsed. A statement on this certificate does not confer rights to the certificate holder in lieu of such endorsement(s).

If SUBROGATION IS WAIVED, subject to the terms and conditions of the policy, certain policies may require an endorsement. A statement on this certificate does not confer rights to the certificate holder in lieu of such endorsement(s).

DISCLAIMER

The Certificate of Insurance on the reverse side of this form does not constitute a contract between the issuing insurer(s), authorized representative or producer, and the certificate holder, nor does it affirmatively or negatively amend, extend or alter the coverage afforded by the policies listed thereon.

A&M PARTNERS LLC

380 Warren Avenue
Portland, ME 04103
(207) 828-4650
Facsimile (207) 874-2080

October 4, 2009

The City of Portland
389 Congress St
Portland, ME 04101

RE: Electrical Wholcsalers, Inc.

To Whom It May Concern;

A&M Partners LLC is the ownrc of property located at 55 Washington Avenue.,
Portland, ME.

Please let this letter serve as our authorization for Electrical Wholesalers, Inc., to install
signage which is accordance with City of Portland, rules and regulations.

If you have questions or concerns, please feel free to contact me at (207) 653-9495.

Sincerely,

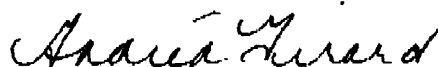

Andréa Girard
Treasurer

Electrical Wholesalers | 55 Washington Avenue, Portland, ME | Design Development | October 9, 2009

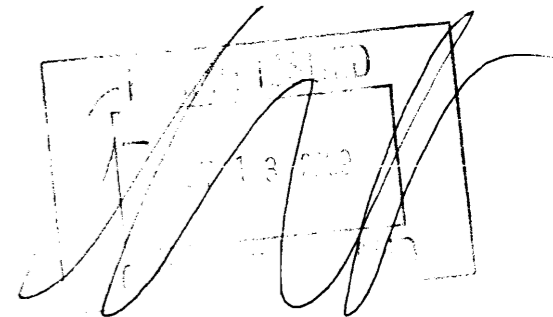
A rectangular stamp with a grid pattern, containing the word "RECEIVED" at the top and the date "OCT 13 2009" in the center. A large, stylized handwritten signature is written across the stamp.

RECEIVED

OCT 13 2009

**Dept. of Building Inspection
City of Portland Maine**

Poyant
Building Your Brand

Electrical Wholesalers Inc.

55 Washington Ave. Portland, ME

Project: 1561R1
Banners and Wall Signs

Sales: Gary Bolduc
Date: 10.09.09
Designer: HD

Note:
This is an original unpublished drawing created by Poyant Signs, Inc. It is submitted for your personal use in connection with a project being planned for you by Poyant Signs, Inc. It is not to be shown to anyone outside your organization, nor is it to be reproduced, copied or exhibited in any fashion until transferred.

Revisions:

Added Mounting Detail HD 10.09.09

Approved By:

Date:

Blade Sign

RECEIVED

OCT 13 2009

**Dept. of Building Inspections
City of Portland Maine**

*This one sign that
is being permitted*

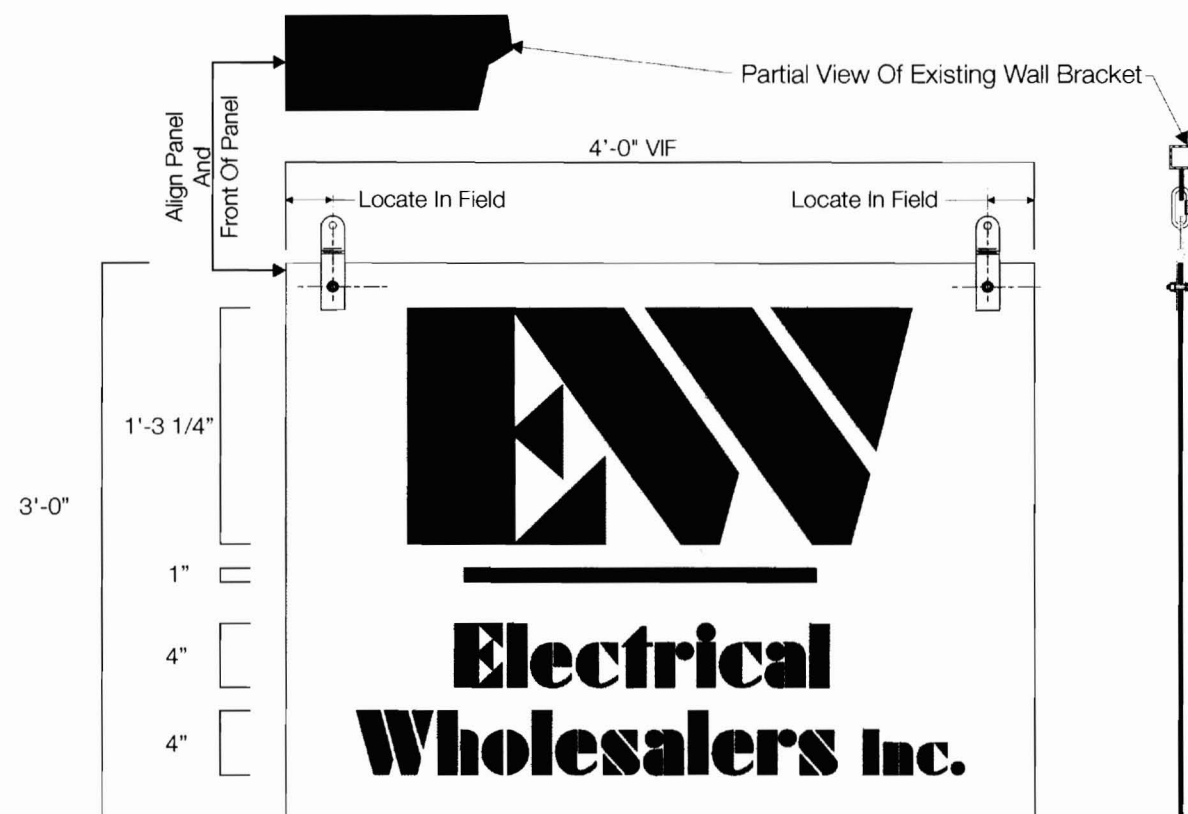

A Blade Sign Elevation - Front View
Scale: 1"=1'-0"

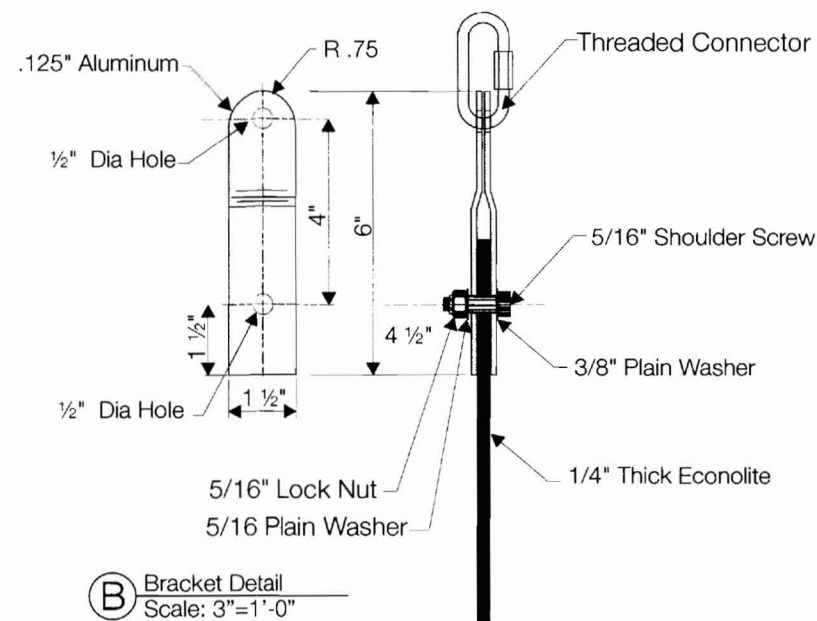

B Bracket Detail
Scale: 3"=1'-0"

Specifications

Qty = 1 12 Sq Ft

Double Face Exterior Blade Sign Panel

- 1/4" Econolite Panel Paint To Match Yellow Vinyl
- Vinyl Graphics See Below For Spec's
- All Attachment Hardware To Be Painted Match MARIGOLD 3M 3630-75 Vinyl

Colors & Materials

- Cardinal Red 3M 7725-53
- Avery Pantone Blue 072C A9501-0
- Marigold 3M 3630-75 Vinyl
Paint Panel To Match MARIGOLD 3M 3630-75 Vinyl



C Photo Comp - Existing
Not to Scale

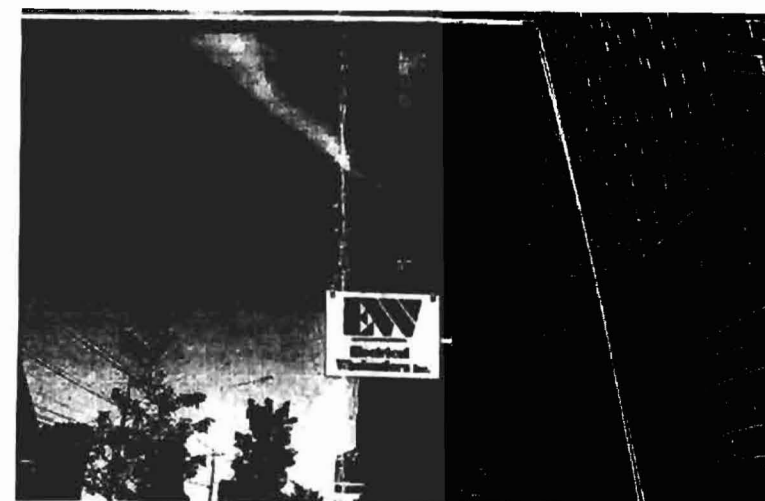

D Photo Comp - Proposed
Not to Scale

not allowed
not along part of
permit

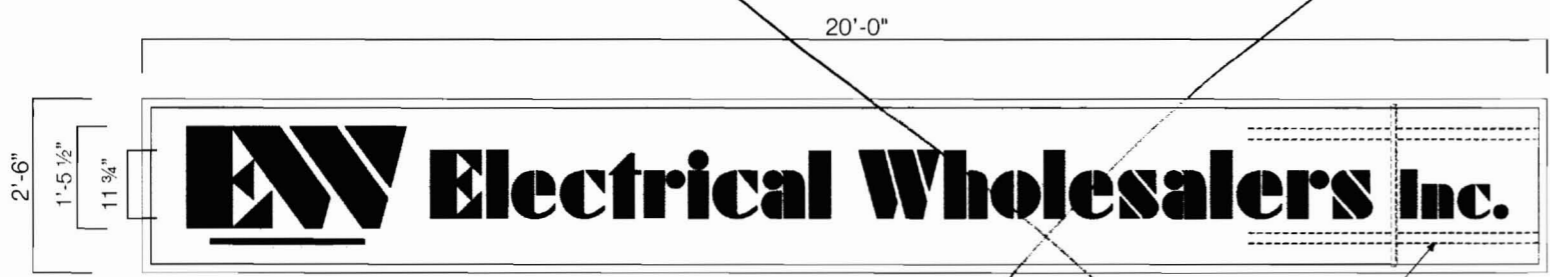

(A) Sign Elevation - Front View
Scale: 3/8"=1'-0"

1" x 2" x .125" Wall Alum. Horizontal Mtg Cross Member
Lengths Are To Span between Internal Kickers

RECEIVED
OCT 13 2009
Dept. of Building Inspections
City of Portland Maine

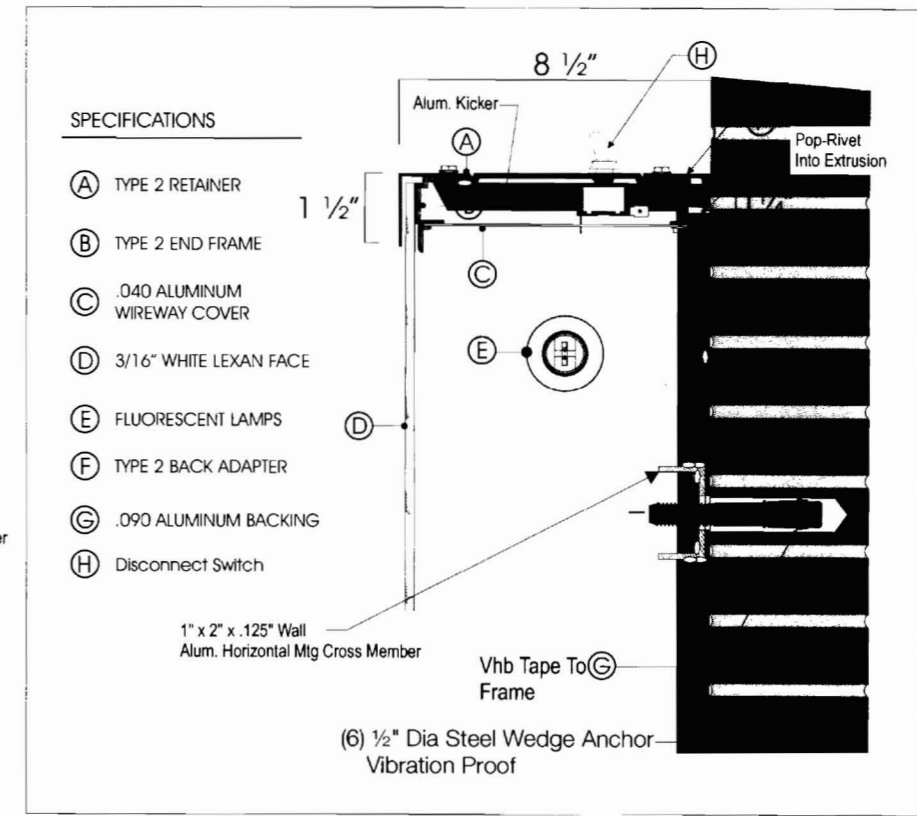

(B) TYPE 2 - SINGLE FACE
N.T.S.

Electrical Wholesalers Inc.

55 Washington Ave. Portland, ME

Project: 1561R1
Banners and Wall Signs

Sales: Gary Bolduc
Date: 10.09.09
Designer: HD

Note:
This is an original unpublished drawing created by Poyant Signs, Inc. It is submitted for your personal use in connection with a project being planned for you by Poyant Signs, Inc. It is not to be shown to anyone outside your organization, nor is it to be reproduced, copied or exhibited in any fashion until transferred.

Revisions:

Approved By:

Date:

Illuminated Wall Sign



(C) Photo Comp - Existing
Not to Scale



(D) Photo Comp - Proposed
Not to Scale

Centered Over Garage Door

Specifications

Qty = 1 50.0 Sq Ft

Single Face Internally Illuminated Wal Sign

- Type 2 Extruded Aluminum Sign Cabinet 8 1/2" Deep
- 1 1/2" Flat retainers
- .177 Solar Grade Lexan Face
- Translucent vinyl graphics
- T12 / DHO White Fluorescent
- 120 Volt Ballast
- Disconnect Switch Top Right
- U.L. And Manufactures Label
- All Exterior Screws Painted To Match Cabinet

Colors & Materials

- CARDINAL RED 3M 3630-53
- Avery Pantone Blue 2747C A9593-T
- Marigold 3M 3630-75 Vinyl
Paint Panel To Match MARIGOLD 3M 3630-75 Vinyl

not doing. / w/ drew. 11/13/09

Electrical Wholesalers Inc.

55 Washington Ave. Portland, ME

Project: 1561R1
Banners and Wall Signs

Sales: Gary Bolduc
Date: 10.09.09
Designer: HD

Note:
This is an original unpublished drawing created by Poyant Signs, Inc. It is submitted for your personal use in connection with a project being planned for you by Poyant Signs, Inc. It is not to be shown to anyone outside your organization, nor is it to be reproduced, copied or exhibited in any fashion until transferred.

Revisions:

Approved By: _____
Date: _____
Illuminated Wall Sign



A Sign Elevation - Front View
Scale: 3/4"=1'-0"

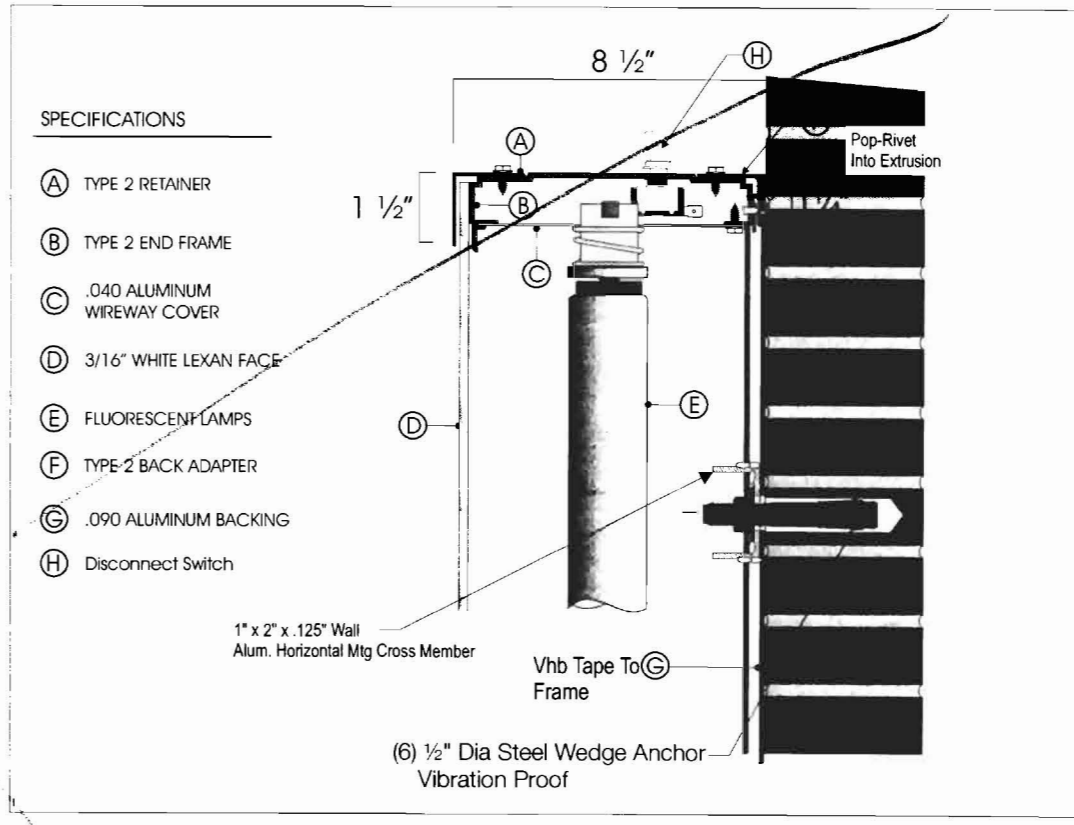

B TYPE 2 - SINGLE FACE
N.T.S.

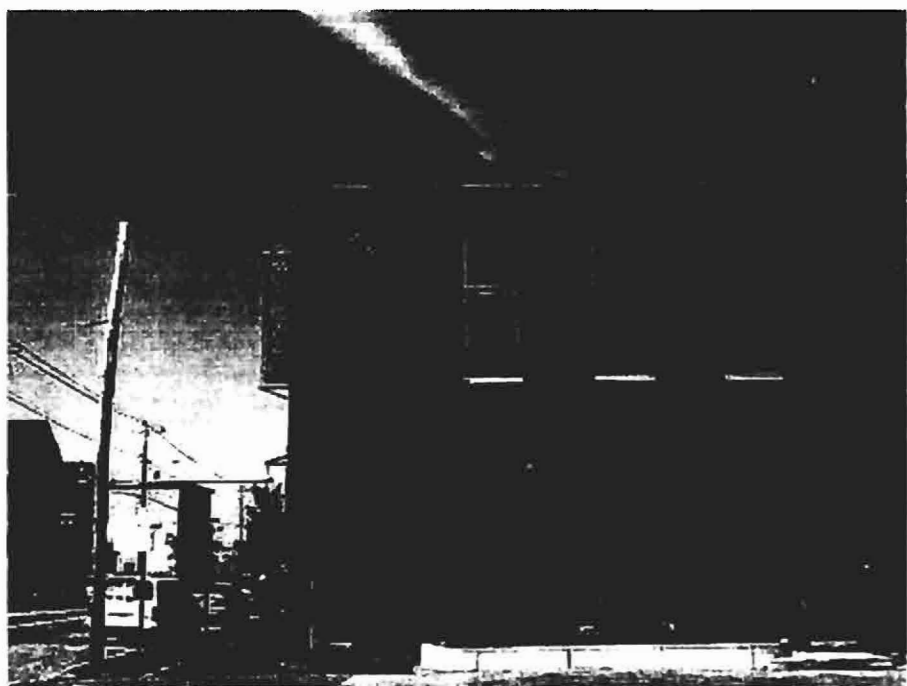

C Photo Comp - Existing
Not to Scale



D Photo Comp - Proposed
Not to Scale

Specifications

Qty = 1 30.75 Sq Ft

Single Face Internally Illuminated Wall Sign

- Type 2 Extruded Aluminum Sign Cabinet 8 1/2" Deep
- 1 1/2" Flat retainers
- .177 Solar Grade Lexan Face
- Translucent vinyl graphics
- T12 / DHO White Fluorescent
- 120 Volt Ballast
- Disconnect Switch Top Right
- U.L. And Manufacturers Label
- All Exterior Screws Painted To Match Cabinet

Colors & Materials

- CARDINAL RED 3M 3630-53
- Avery Pantone Blue 2747C A9593-T
- Marigold 3M 3630-75 Vinyl
- Paint Panel To Match Marigold 3M 3630-75 Vinyl

RECEIVED

OCT 13 2009

Dept. of Building Inspections
City of Portland Maine