

LARCH STREET (ROMASCO LANE)

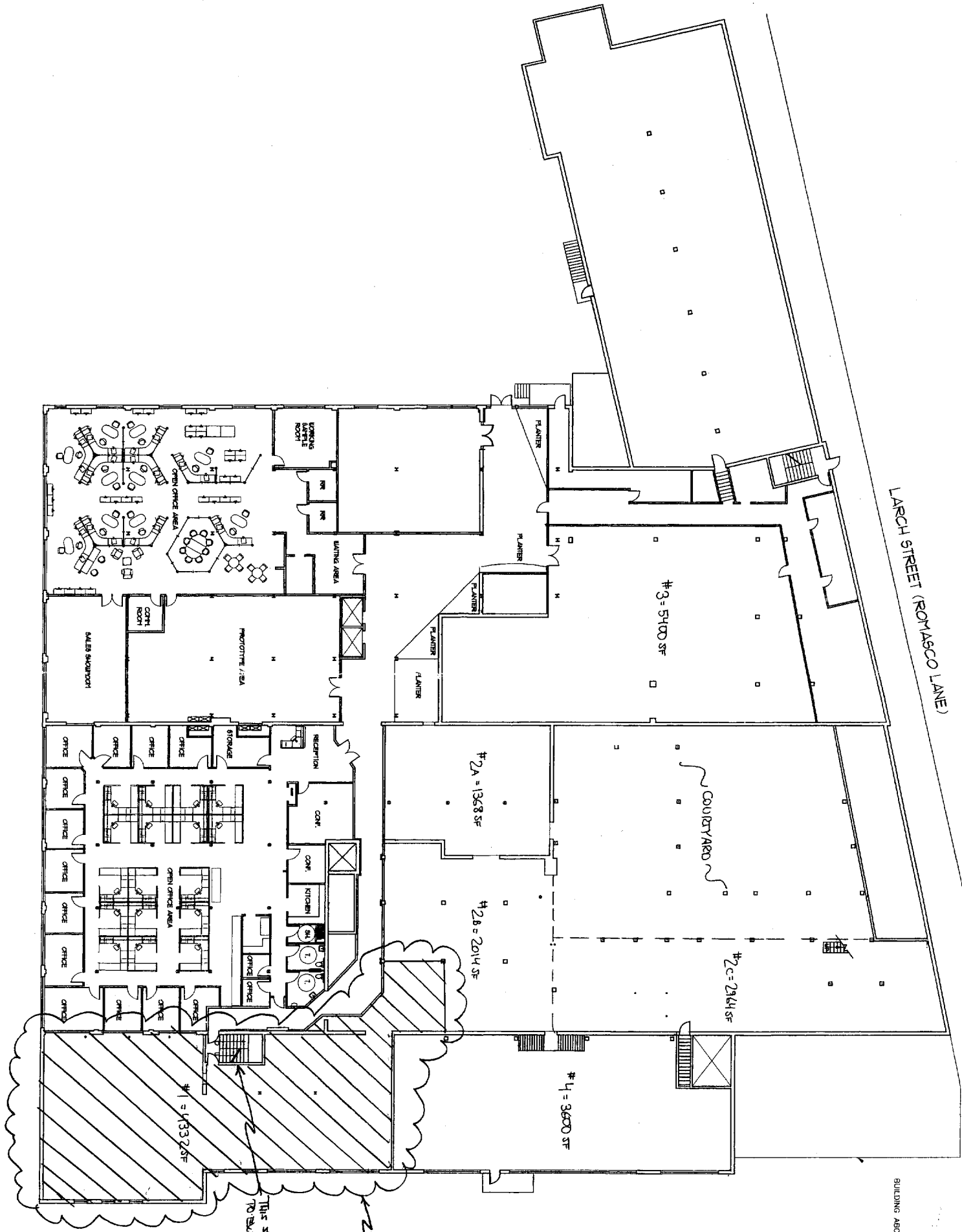

WASHINGTON AVENUE

BUILDING ABOVE

RECEIVED
 DEC 15 2004
 DEPT. OF BUILDING INSPECTION
 CITY OF PORTLAND, ME

THIS STRUCTURE DISCONTINUED TO BUILT CONVALESCENT LEVEL 43
 LIMIT OF PROPOSED BUILD-OUT (OFFICE OCCUPANCY)

75 WASHINGTON AVENUE
 PORTLAND, MAINE

FLOOR PLAN - LEVEL 2
 Scale: 1/16" = 1'-0"

1st Flr. Space Dist'n with C/A INTL + ASIAN IMPROV = 3942 SF

