

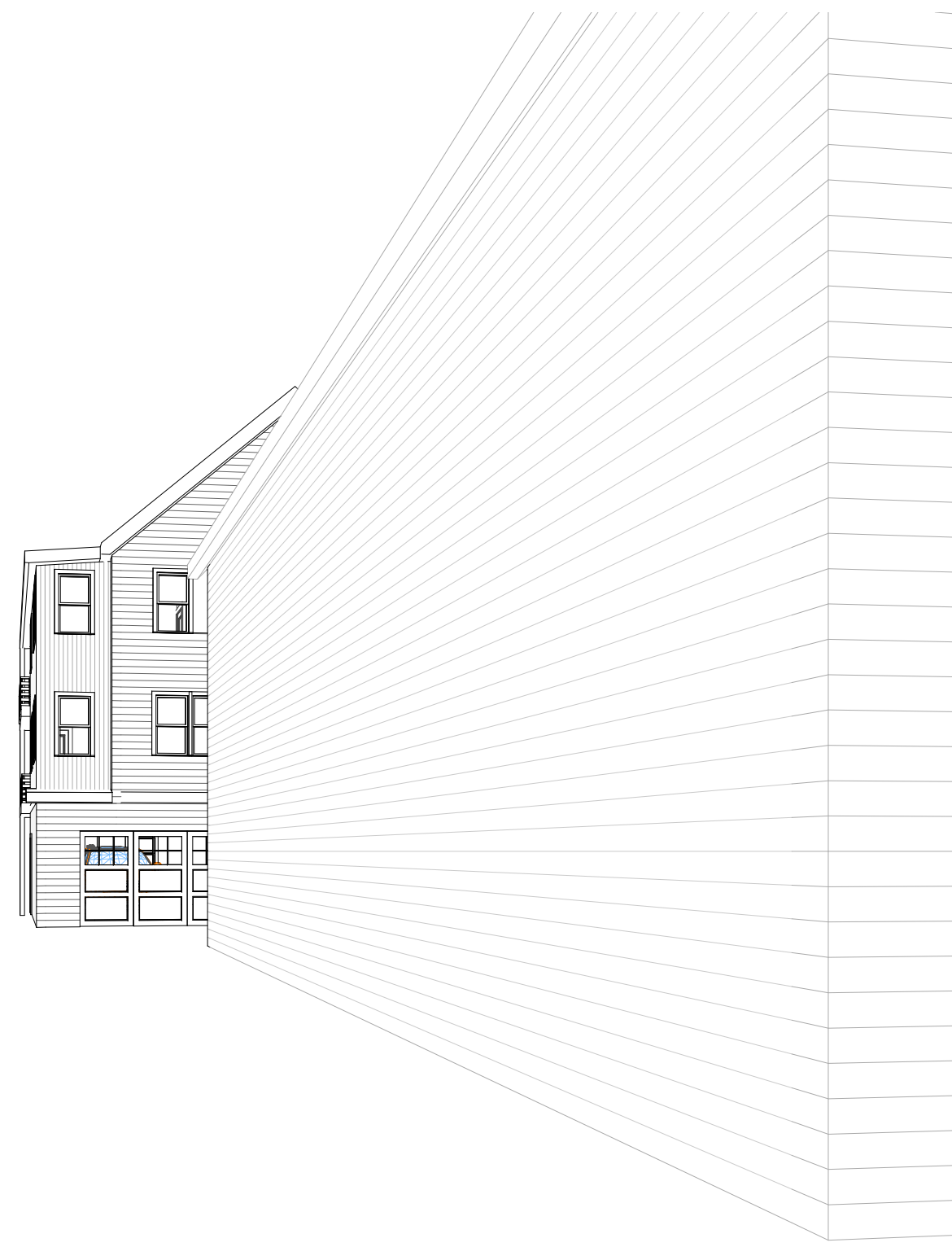

1 FACADE FROM DRIVEWAY

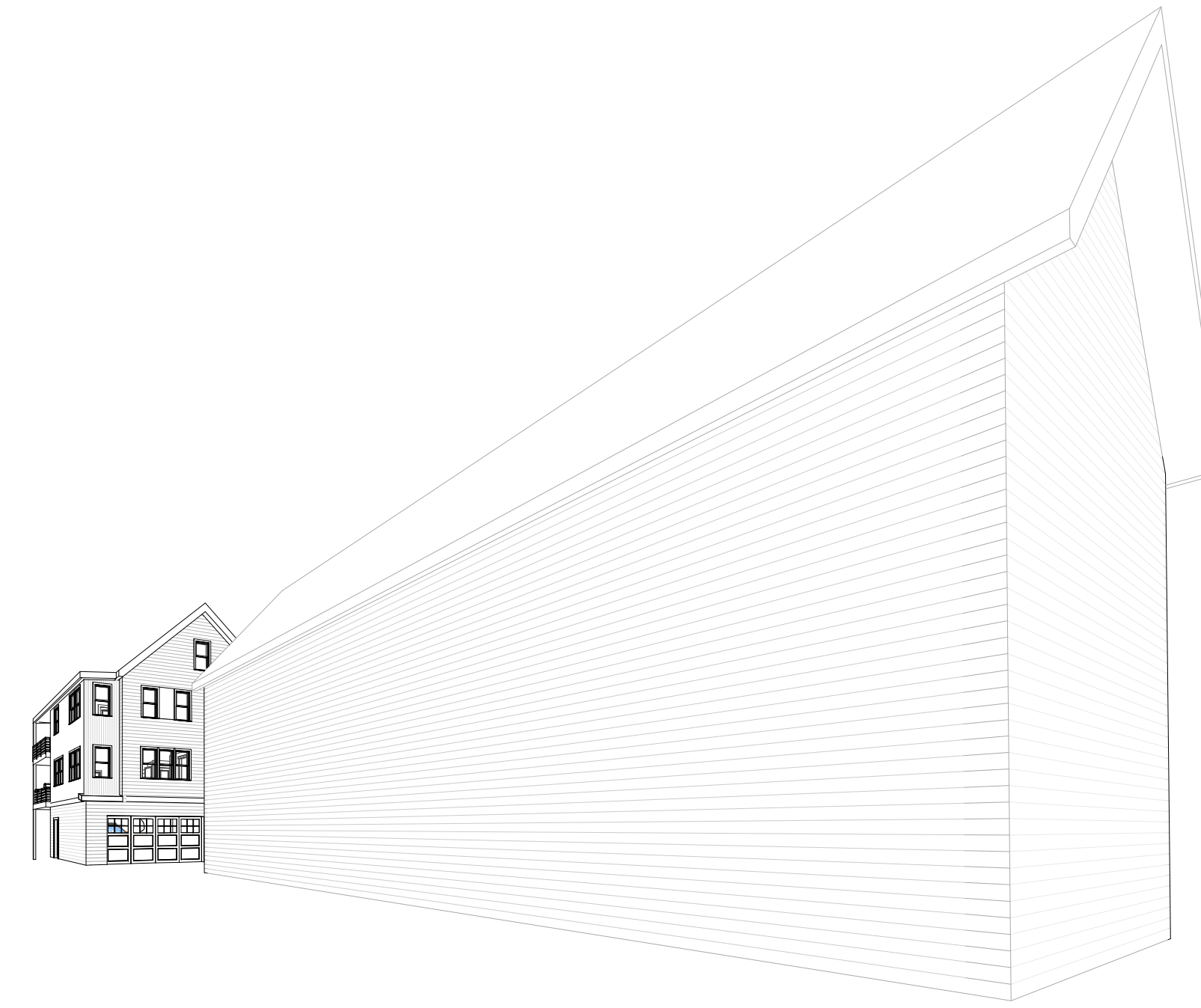

2 VIEW @ END OF DRIVEWAY



3 VIEW FROM CUMBERLAND AVENUE SIDEWALK



4 SOUTHWEST VIEW



6 WEST FACADE



5 NORTHEAST PERSPECTIVE

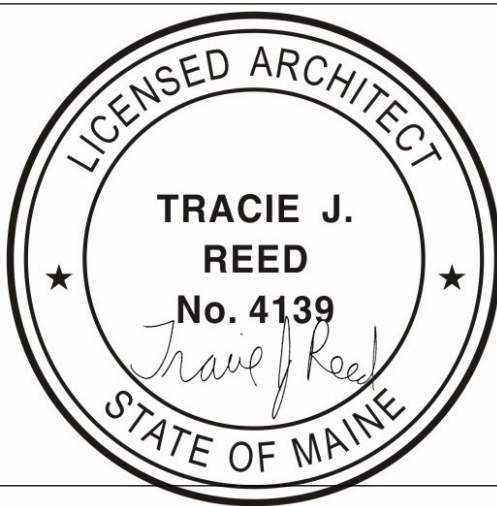

93R CUMBERLAND AVENUE

NEW SINGLE-FAMILY INFILL

OWNER
Nancy Boulanger
95 Little John Road
Yarmouth, ME 04096
(207) 653-5307 (cell)
nboulan9@hotmail.com



DEXTRIOUS CREATIVE

PORTLAND, ME 04102
TRACIE REED, ARCHITECT
MEARB, AIA, LEED AP BD+C
traciereed@dextrouscreative.com
207A0930459 (cell)

PROJECT TEAM

GENERAL CONTRACTOR
Paul Grant
Wally's Staples Builders
21 Greenwood Rd, Brunswick, ME 04011
(207) 725-7700 (office)
(207) 751-8533 (cell)
paul@wallys-staplesbuilders.com
www.wallys-staplesbuilders.com

| No. | Description | Date |
|-----|-------------|------|
| | | |
| | | |
| | | |

PERSPECTIVES

Project number 16-16_73 Cumberland

Date 08.10.16

Drawn by Author

Checked by Checker

A-5.1

Scale