



93R CUMBERLAND AVENUE

NEW SINGLE-FAMILY INFILL

OWNER
Nancy Boulanger
95 Little John Road
Yarmouth, ME 04096
(207) 653-5307 (cell)
nboul9@hotmail.com



DEXTRIOUS CREATIVE

PORTLAND, ME 04102
TRACIE REED, ARCHITECT
1242B, W.A. LEEB AVE BLDG C
traciereed@dextrouscreative.com
207.409.0459 (cell)

PROJECT TEAM

GENERAL CONTRACTOR
Paul Grant
Wally J. Staples Builders
21 Greenwood Rd, Brunswick, ME 04011
(207) 725-7700 (office)
(207) 751-5553 (cell)
paul@wallystaplesbuilders.com
www.wallystaplesbuilders.com



1 West
1/4" = 1'-0"

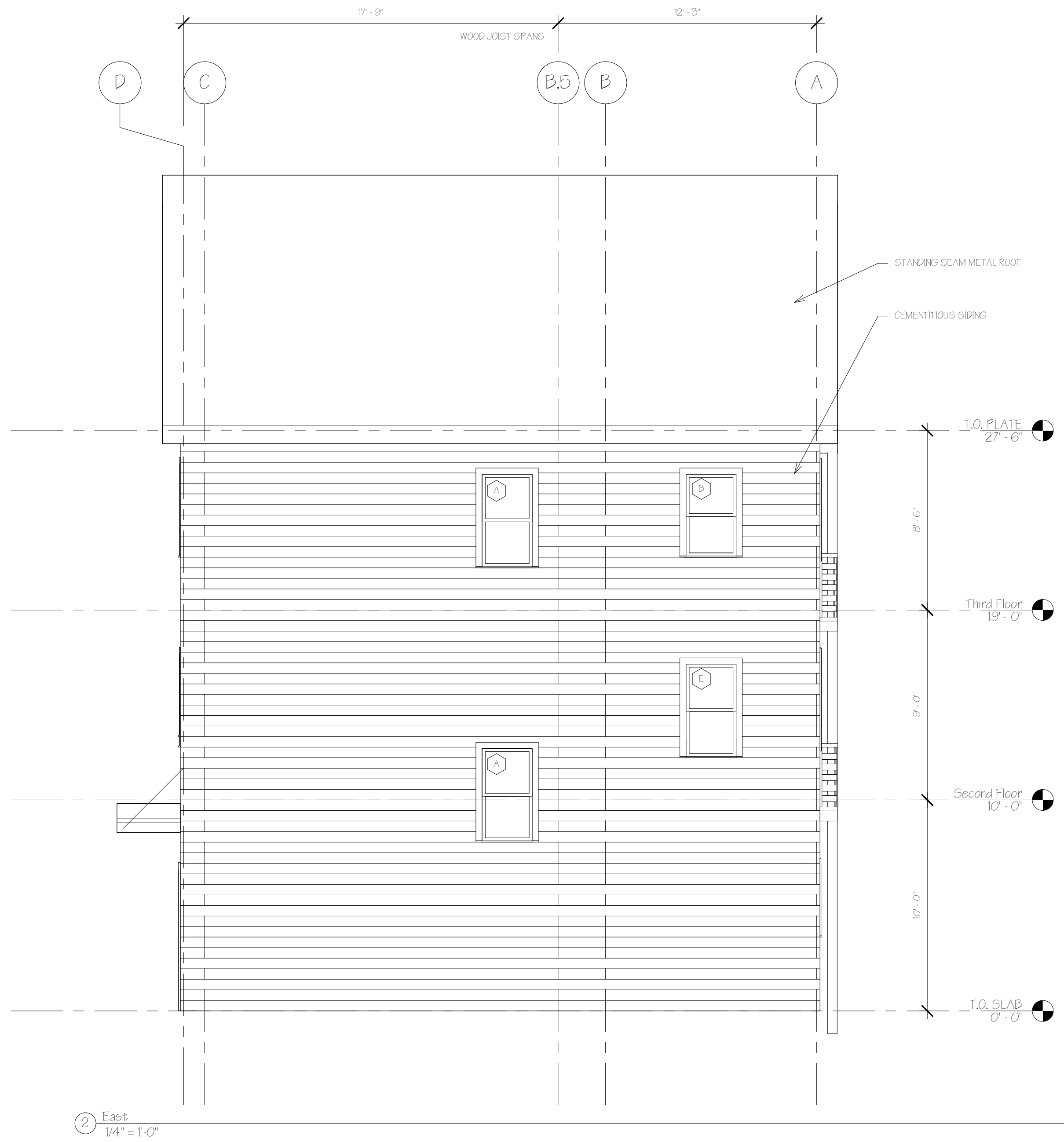

2 East
1/4" = 1'-0"

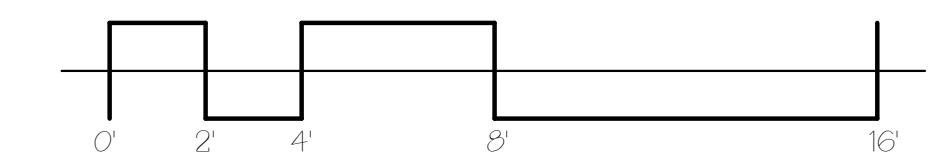

No.	Description	Date

EAST & WEST ELEVATION

Project number 16-16_73 Cumberland
Date 08.10.16
Drawn by T.J.R.
Checked by T.J.R.

A-2.2

Scale 1/4" = 1'-0"