



93R CUMBERLAND AVENUE

NEW SINGLE-FAMILY INFILL

OWNER
Nancy Boulanger
95 Little John Road
Yarmouth, ME 04096
(207) 653-5307 (cell)
boular93@hotmail.com



DEXTROUS CREATIVE

PORTLAND, ME 04102
TRACIE REED, ARCHITECT
1242B, W.A. LEEB AVE BLDG C
traciereed@dextrouscreative.com
207.409.0459 (cell)

PROJECT TEAM

GENERAL CONTRACTOR
Paul Grant
Wally J. Staples Builders
21 Greenwood Rd, Brunswick, ME 04011
(207) 725-7700 (office)
(207) 751-8503 (cell)
paul@wallystaplesbuilders.com
www.wallystaplesbuilders.com

| No. | Description | Date |
|-----|-------------|------|
| | | |
| | | |
| | | |

NORTH & SOUTH ELEVATION

Project number 16-16_73 Cumberland

Date 08.10.16

Drawn by Author

Checked by Checker

A-2.1

Scale 1/4" = 1'-0"

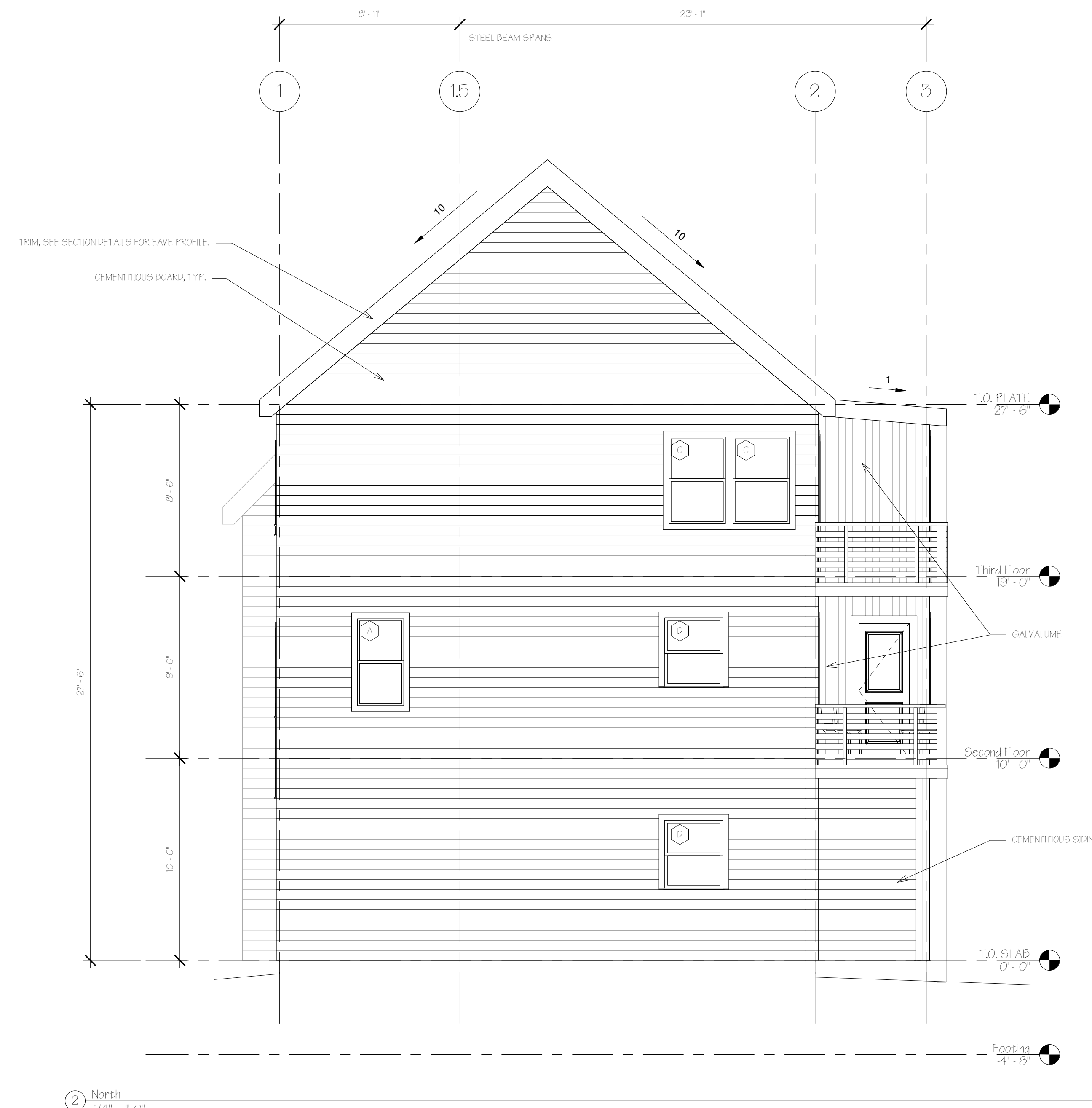
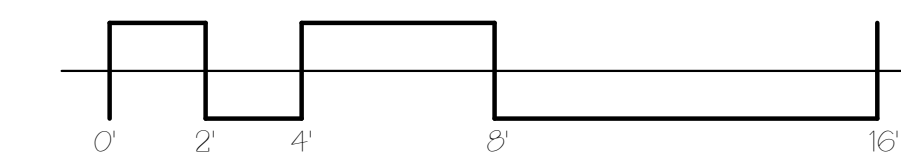

② North
1/4" = 1'-0"



① South
1/4" = 1'-0"

| WINDOW SCHEDULE | | | |
|-----------------|-------|--------|----------|
| Type | Width | Height | Comments |
| A | 2'-6" | 4'-6" | |
| B | 2'-6" | 4'-10" | |
| C | 3'-0" | 4'-6" | |
| D | 3'-0" | 3'-6" | |
| E | 2'-6" | 4'-6" | |

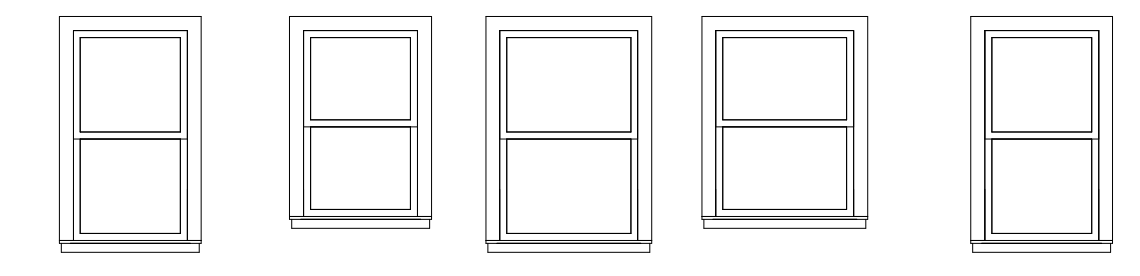

A 130" x 54" DOUBLE HUNG
B 130" x 48" DOUBLE HUNG
C 136" x 54" DOUBLE HUNG
D 136" x 48" DOUBLE HUNG
E 130" x 54" SIMULATED DOUBLE HUNG - CASEMENT OPERATION FOR EMERGENCY EGRESS

Window Types
1/4" = 1'-0"

CONTRACTOR TO ENSURE THAT WINDOWS & DOORS REQUIRING SAFETY GLAZING PER IRC 2009 & ENERGY EFFICIENCY REQUIREMENTS OF IECC 2009 PER MURC. ROUGH OPENINGS SHOULD BE 1" WIDER THAN WINDOW, ALL SIDES. SEE DETAIL N/A-31 FOR INSTALLATION, FLASHING DETAIL @ HEAD & SILL, TYP. SEE STRUCT. FOR HEADER SIZES. NOTE THAT WINDOW SIZES ARE GENERIC, CONTRACTOR TO MATCH TO SELECTED MANUFACTURERS SIDING TABLE, TYP.

IRC 2009: SAFETY (TEMPERED) GLAZING REQUIRED
- IN ALL DOORS
- IN BATHROOMS
- GLAZING WITH 24" OF DOOR SWING IF SILL IS LESS THAN 60" AFF WALKING SURFACE
- GLAZING EQUIVALENT TO RAMPS OR STAIRS (WITH 36" AFF OF HORIZONTAL WALKING SURFACE)
- GLAZING WITH A SILL HEIGHT OF LESS THAN 18" AFF

IECC 2009 MIN ENERGY REQ.
- WINDOWS: U-0.25
- SKYLIGHT: U-0.6

8/10/2016 10:33 AM