

93R CUMBERLAND AVENUE
NEW SINGLE-FAMILY INFILL

OWNER
Nancy Boulanger
95 Little John Road
Yarmouth, ME 04096
(207) 653-5307 (cell)
nboul9@hotmail.com



DEXTRIOUS
CREATIVE

PORTLAND, ME 04102
TRACIE REED, ARCHITECT
1242B, W. A. LEE, PT. BLDG.
traciereed@dextrouscreative.com
207.459.0459 (cell)

PROJECT TEAM

GENERAL CONTRACTOR
Paul Grant
Wally's Stapes Builders
21 Greenwood Rd, Brunswick, ME 04011
(207) 725-7700 (office)
(207) 751-5653 (cell)
paul@wallystapesbuilders.com
www.wallystapesbuilders.com

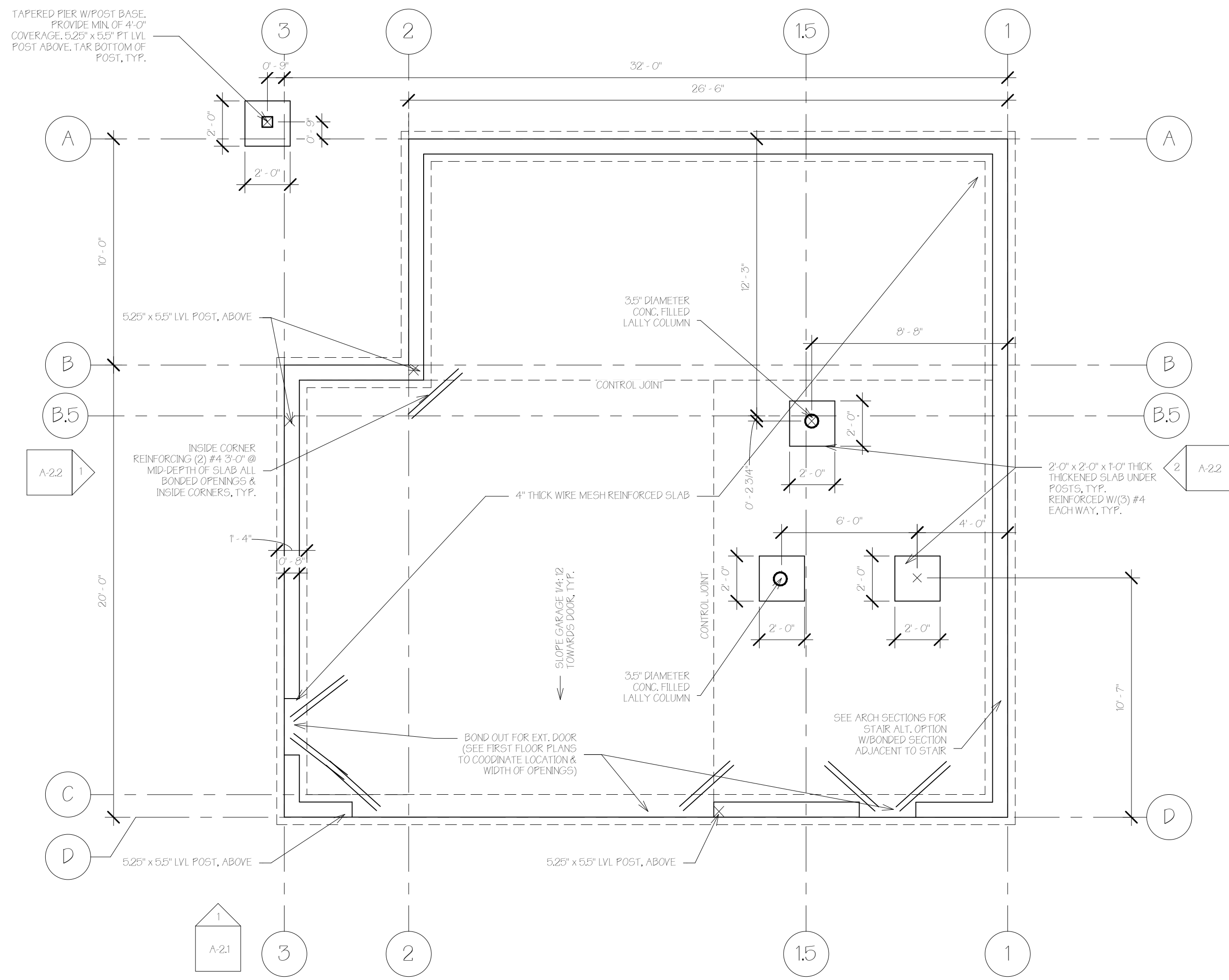

A Foundation Plan
1/4" = 1'-0"

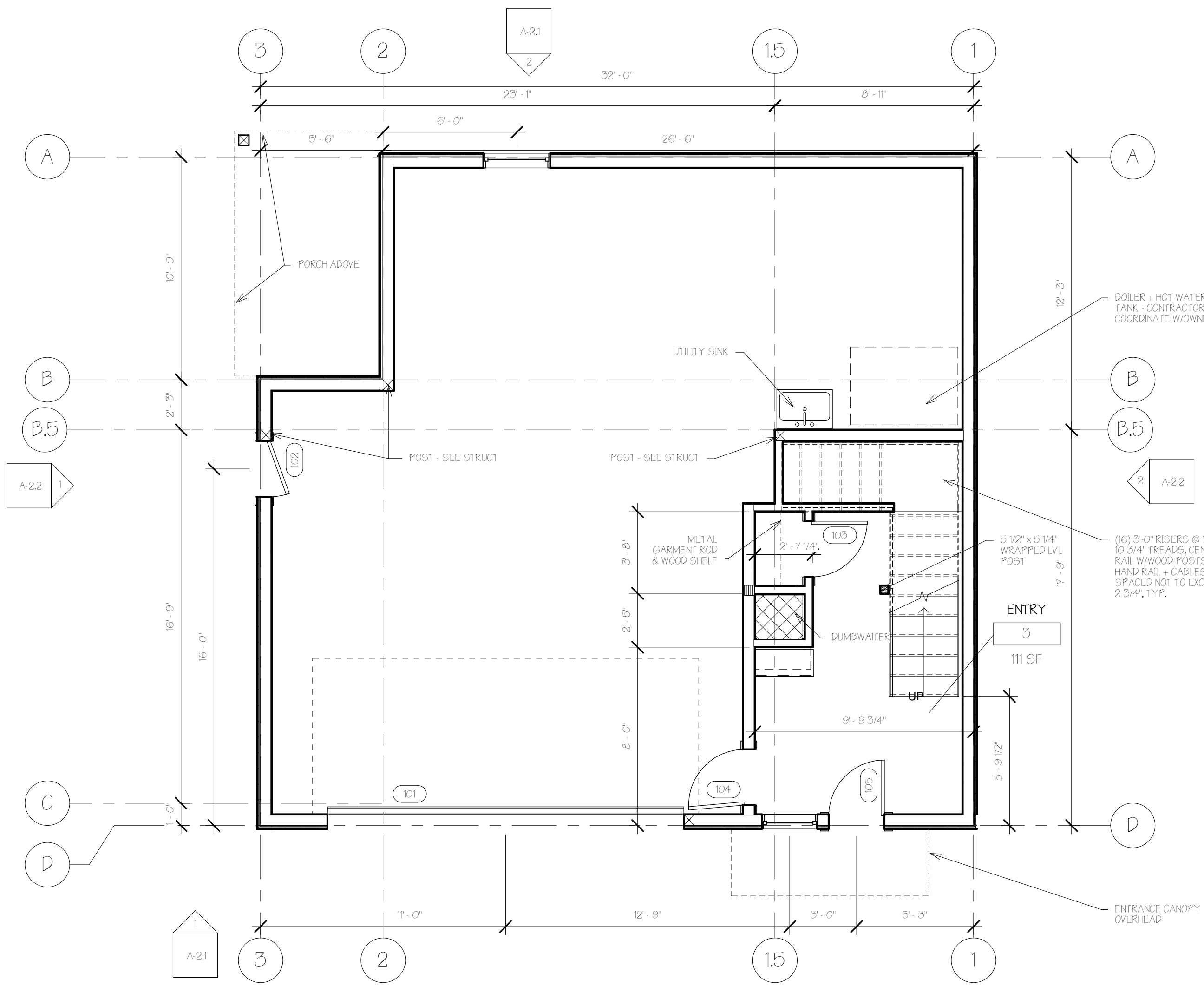

B First Floor
1/4" = 1'-0"

GENERAL FOUNDATION NOTES
CONTRACTOR TO PROVIDE 4" DIAMETER EXTERIOR & INTERIOR PERF. DRAIN TILE WRAPPED IN GEOTEXTILE FABRIC. EXTERIOR TILE TO DRAIN TO EXIST NEAR BY RETENTION BED (SEE CIVIL FOR RETENTION BED LOCATION). PROVIDE FUTURE TIE-IN TO RADONVENT ON INTERIOR TILE, TYP.

#	Type	Height	Width	Comments
101	F	7'-0"	16'-0"	INSULATED EXTERIOR
102	C	6'-0"	2'-6"	INSULATED EXTERIOR
103	B	6'-0"	2'-6"	INSULATED EXTERIOR
104	A	6'-0"	2'-6"	INSULATED EXTERIOR
105	C	6'-0"	2'-6"	INSULATED EXTERIOR
106	C	6'-0"	2'-6"	INSULATED EXTERIOR
202	B	6'-0"	2'-0"	
203	B	6'-0"	2'-2"	
204	B	6'-0"	2'-4"	
205	C	6'-0"	2'-6"	INSULATED EXTERIOR
301	B	6'-0"	2'-6"	
302	D	6'-0"	10'-0"	
303	B	6'-0"	2'-6"	
304	B	6'-0"	2'-6"	
305	B	6'-0"	2'-6"	
306	A	6'-0"	2'-6"	INSULATED EXTERIOR
307	B	6'-0"	2'-4"	
308	B	6'-0"	2'-6"	
309	D	6'-0"	17'-0"	
310	B	6'-0"	2'-4"	
311	B	6'-0"	2'-6"	
312	E	6'-0"	4'-0"	
313	C	6'-0"	2'-6"	

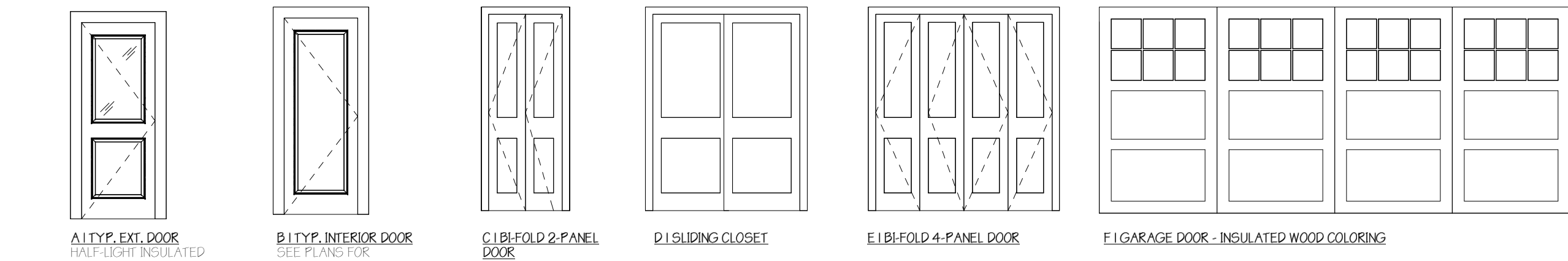

Door Types
1/4" = 1'-0"

No.	Description	Date

FDN & FIRST FLOOR
PLAN

Project number 16-16_73 Cumberland
Date 08.10.16
Drawn by T.J.R.
Checked by T.J.R.

A-1.1

Scale 1/4" = 1'-0"

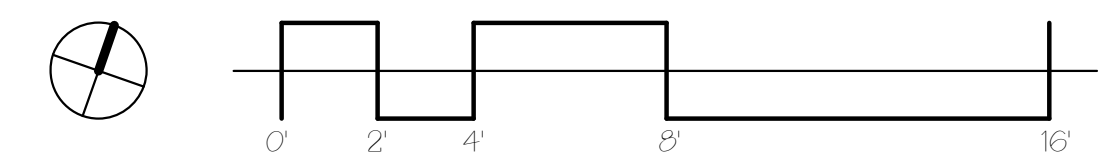

8/10/2016 10:28 AM