

93R CUMBERLAND AVENUE

NEW SINGLE-FAMILY INFILL

OWNER
Nancy Boulanger
85 Little John Road
Yarmouth, ME 04096
(207) 633-3307 (cell)
boulanger@hotmail.com



DEXTRIOUS CREATIVE

PORTLAND, ME 04102
TRACIE REED, ARCHITECT
NEARBY, AIA LEED AP BD+C
traciereed@dextrouscreative.com
207.409.0459 (cell)

PROJECT TEAM

GENERAL CONTRACTOR
Paul Grant
Wally J. Staples Builders
21 Greenwood Rd., Brunswick, ME 04011
(207) 725-7700 (office)
(207) 751-1683 (cell)
paul@wallyjstaplesbuilders.com
www.wallyjstaplesbuilders.com

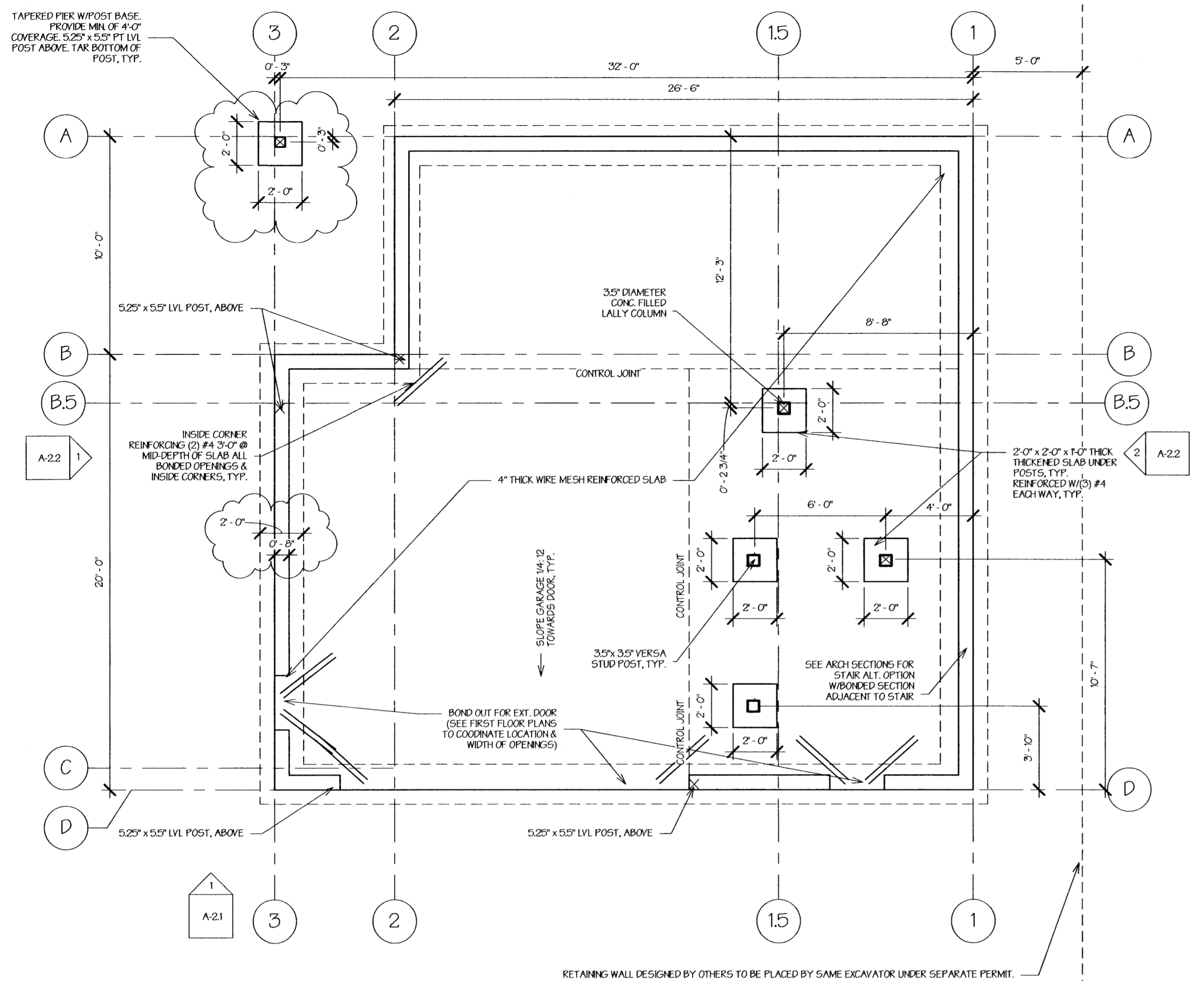

A Foundation Plan
1/4" = 1'-0"

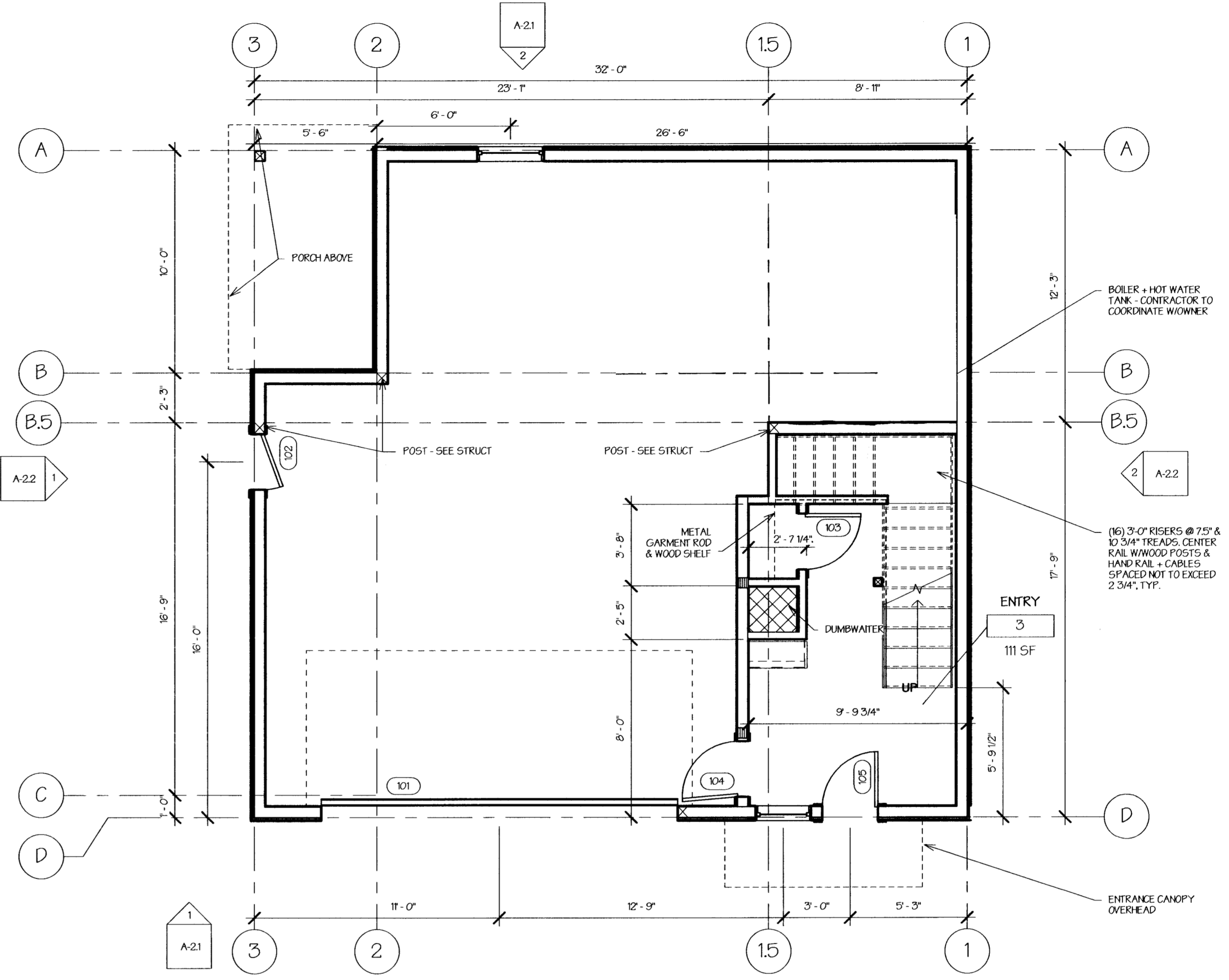

B First Floor
1/4" = 1'-0"

#	Type	Height	Width	Comments
101	F	7'-0"	16'-0"	INSULATED EXTERIOR
102	C	6'-8"	2'-6"	INSULATED EXTERIOR
103	B	6'-8"	2'-6"	
104	A	6'-8"	2'-6"	INSULATED EXTERIOR
105	C	6'-8"	2'-6"	INSULATED EXTERIOR
106	C	6'-8"	2'-6"	
107	B	6'-8"	2'-6"	
202	B	6'-8"	2'-0"	
203	B	6'-8"	2'-2"	
204	B	6'-8"	2'-4"	
205	C	6'-8"	2'-6"	INSULATED EXTERIOR
301	B	6'-8"	2'-6"	
302	D	6'-8"	6'-0"	
303	B	6'-8"	2'-6"	
304	B	6'-8"	2'-6"	
305	B	6'-8"	2'-6"	
306	A	6'-8"	2'-6"	INSULATED EXTERIOR
307	B	6'-8"	2'-4"	
308	B	6'-8"	2'-6"	
309	D	6'-8"	5'-8"	
310	B	6'-8"	2'-4"	
311	B	6'-8"	2'-6"	
312	E	6'-8"	4'-8"	
313	C	6'-8"	2'-6"	

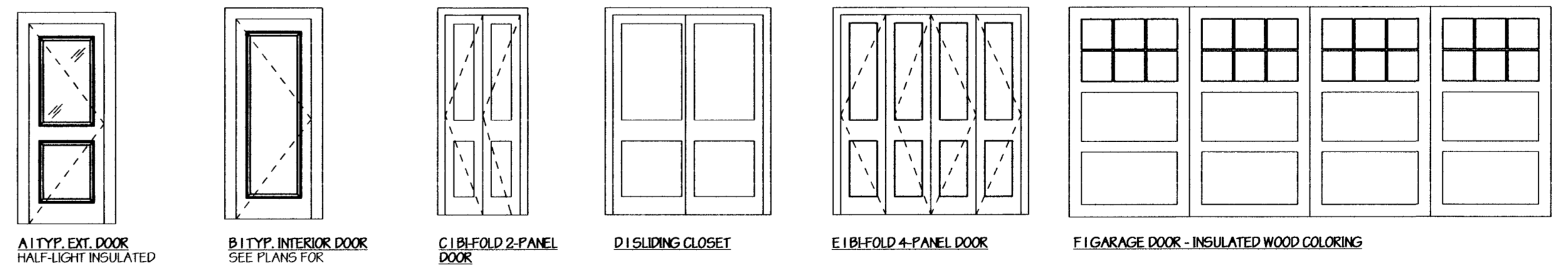

Door Types
1/4" = 1'-0"

No.	Description	Date
1	Revision 1	Date 1

FDN & FIRST FLOOR PLAN

Project number 16-16_73 Cumberland
Date 08.22.16
Drawn by T.J.R.
Checked by T.J.R.

A-1.1

Scale 1/4" = 1'-0"

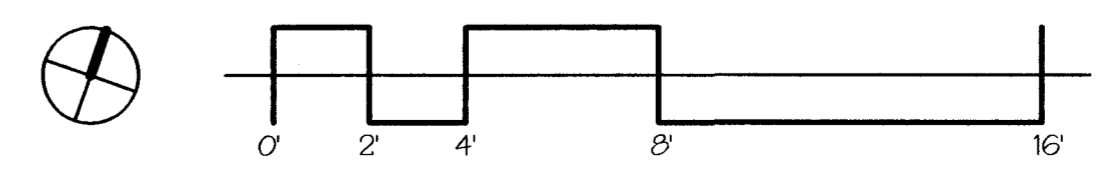

9/22/16 8:00:43 PM