

93R CUMBERLAND AVENUE

NEW SINGLE-FAMILY INFILL

OWNER

Nancy Boulanger  
95 Little John Road  
Yarmouth, ME 04096  
(207) 653-5307 (cell)  
nboul90@hotmail.com



DEXTRIOUS CREATIVE

PORTLAND, ME 04102  
TRACIE REED, ARCHITECT  
1242B, W. A. LEE ST. #204C  
traciereed@dextrouscreative.com  
207.493.0459 (cell)

PROJECT TEAM

GENERAL CONTRACTOR

Paul Grant  
Wally's Stapes Builders  
21 Greenwood Rd, Brunswick, ME 04011  
(207) 725-7700 (office)  
(207) 751-8553 (cell)  
paul@wallystapesbuilders.com  
www.wallystapesbuilders.com

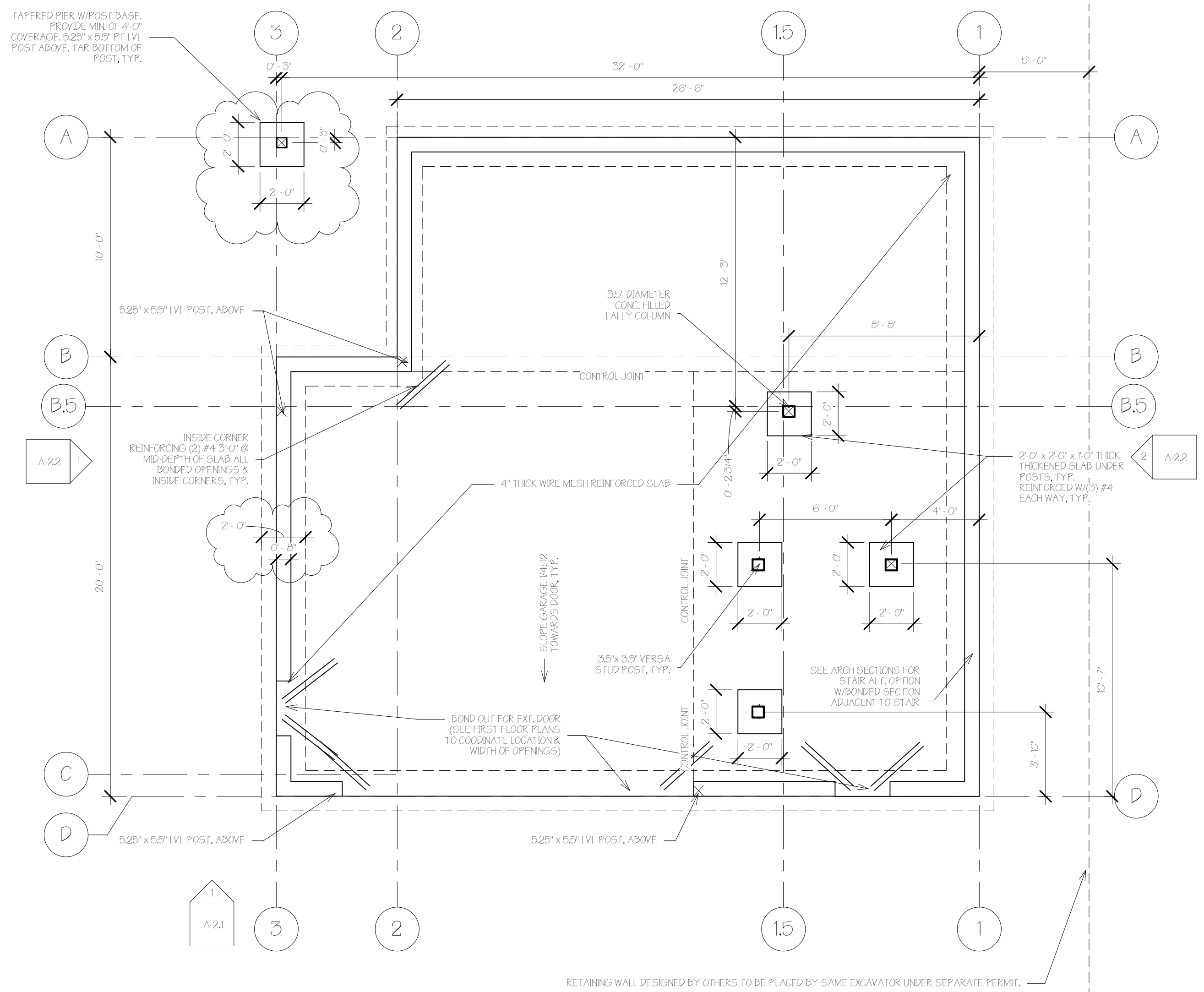

A Foundation Plan  
1/4" = 1'-0"

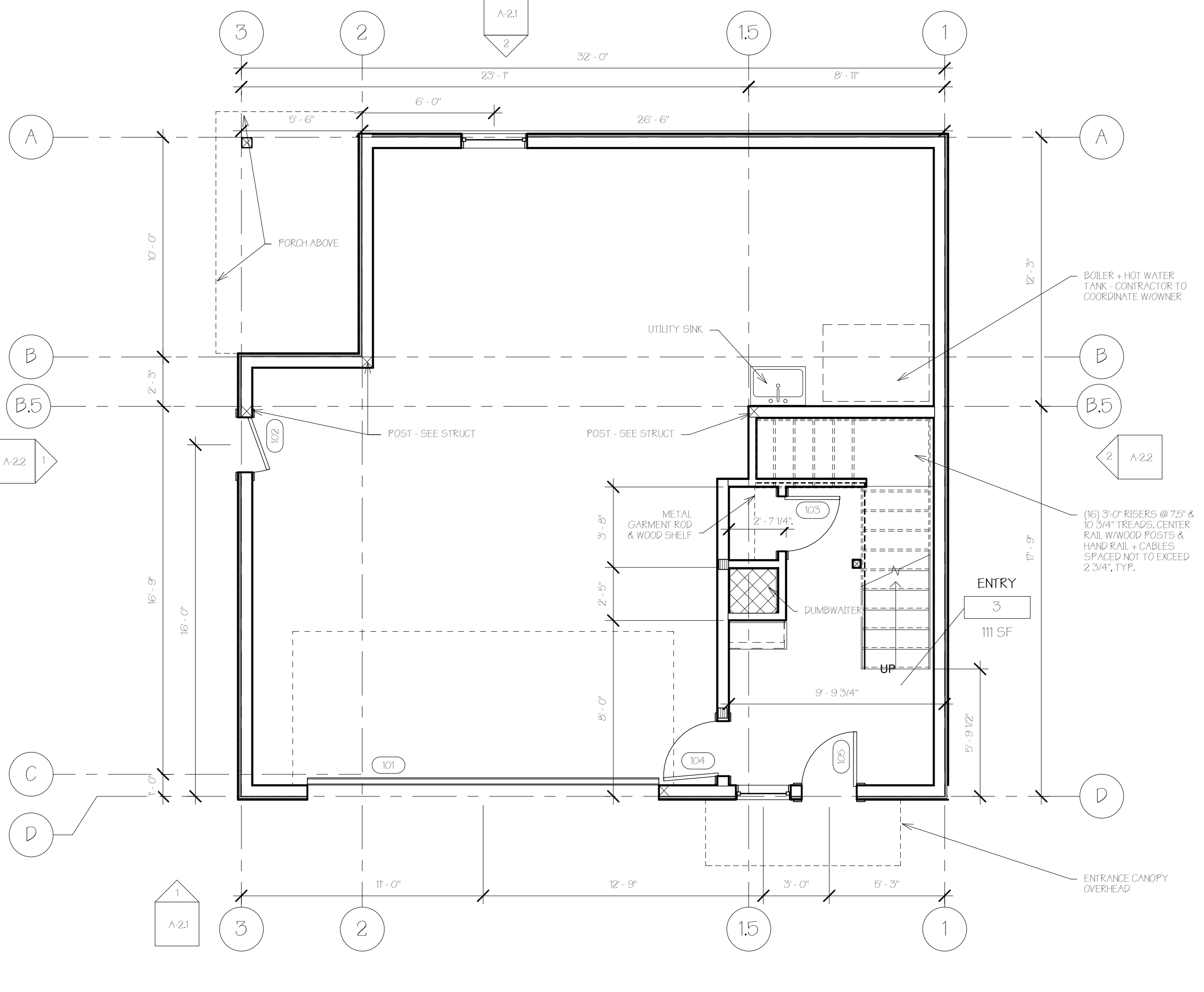

B First Floor  
1/4" = 1'-0"

**GENERAL FOUNDATION NOTES**  
CONTRACTOR TO PROVIDE 4" DIAMETER EXTERIOR & INTERIOR PERF. DRAIN TILE WRAPPED IN GEOTEXTILE FABRIC. EXTERIOR TILE TO DRAIN TO EXIST NEAR BY RETENTION BED (SEE G-11 FOR RETENTION BED LOCATION). PROVIDE FUTURE TIE-IN TO RADONVENT ON INTERIOR TILE, TYP.

#	Type	Height	Width	Comments
101	F	7'-0"	16'-0"	INSULATED EXTERIOR
102	C	6'-8"	2'-6"	INSULATED EXTERIOR
103	B	6'-8"	2'-6"	INSULATED EXTERIOR
104	A	6'-8"	2'-6"	INSULATED EXTERIOR
105	C	6'-8"	2'-6"	INSULATED EXTERIOR
106	C	6'-8"	2'-6"	INSULATED EXTERIOR
107	B	6'-8"	2'-2"	
203	B	6'-8"	2'-2"	
204	B	6'-8"	2'-4"	
205	C	6'-8"	2'-6"	INSULATED EXTERIOR
301	B	6'-8"	2'-6"	
302	D	6'-8"	6'-0"	
303	B	6'-8"	2'-6"	
304	B	6'-8"	2'-6"	
305	B	6'-8"	2'-6"	
306	A	6'-8"	2'-6"	INSULATED EXTERIOR
307	B	6'-8"	2'-4"	
308	B	6'-8"	2'-6"	
309	D	6'-8"	6'-8"	
310	B	6'-8"	2'-4"	
311	B	6'-8"	2'-6"	
312	E	6'-8"	4'-8"	
313	C	6'-8"	2'-6"	

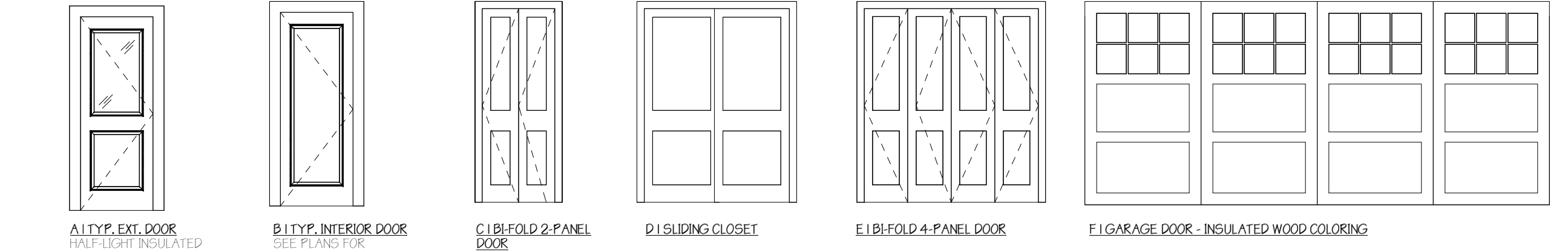

Door Types  
1/4" = 1'-0"

No.	Description	Date
1	Revision 1	Date 1

FDN & FIRST FLOOR PLAN

Project number 16-16\_73 Cumberland  
Date 08.22.16  
Drawn by T.J.R.  
Checked by T.J.R.

A-1.1

Scale 1/4" = 1'-0"

