

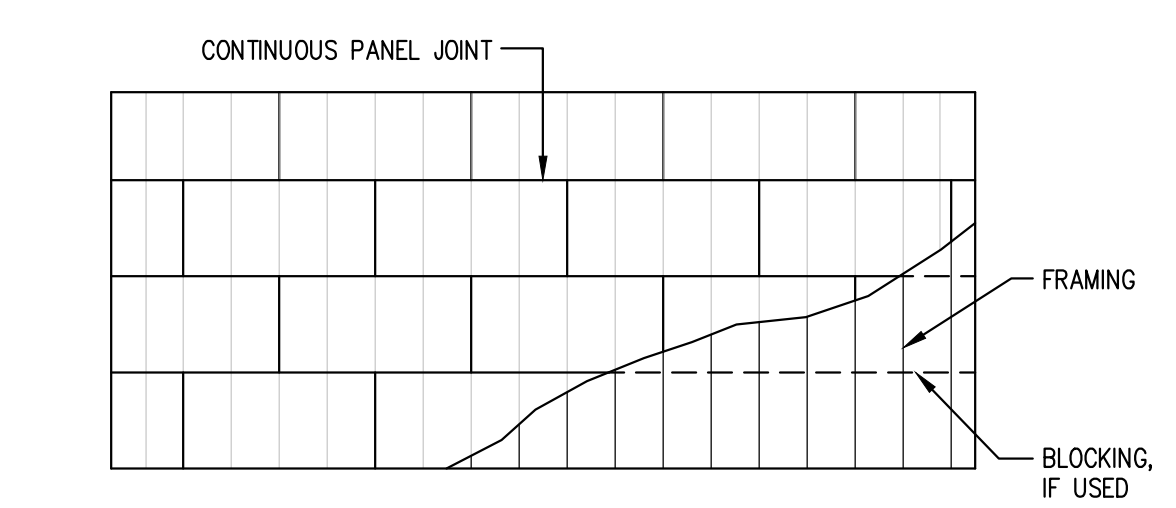

PLAN NORTH

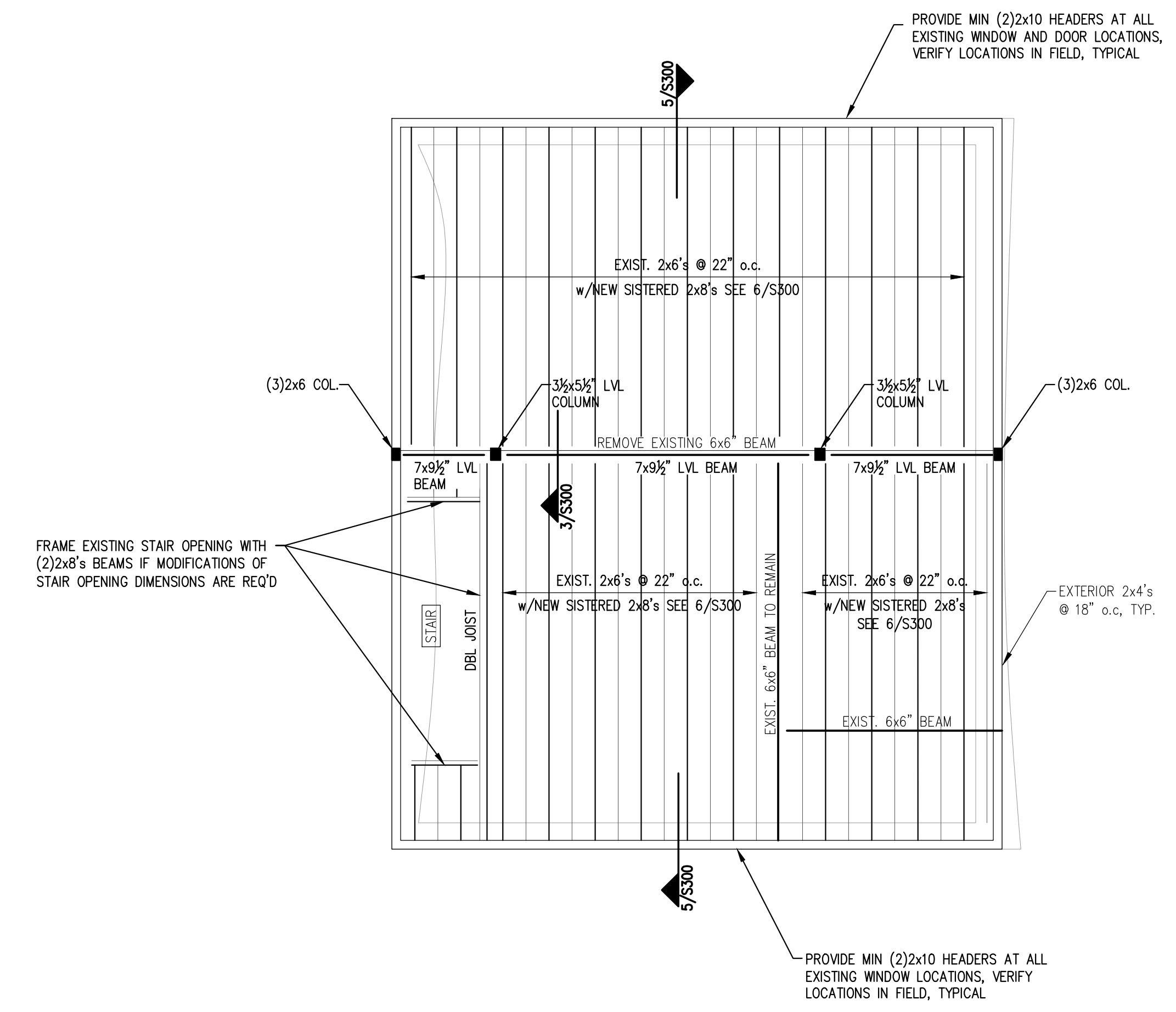

- NOTES FOR TYPICAL FLOOR/ROOF SHEATHING DETAIL:
- SEE S000 FOR WOOD NOTES FOR SHEATHING REQUIREMENTS.
  - USE APA RATED 5/8-INCH CDX PLYWOOD SHEATHING ON ROOF.
  - USE APA RATED 3/4-INCH PLYWOOD SHEATHING ON FLOOR.
  - ATTACH ROOF AND FLOOR DIAPHRAGMS W/8d NAILS SPACED 12" o.c. ALONG INTERMEDIATE FRAMING MEMBERS AND 6" o.c. AT SUPPORTED EDGES.
  - FLOOR AND ROOF DIAPHRAGMS ARE UNBLOCKED, EXCEPT AS NOTED ON ROOF FRAMING PLAN.
  - USE SHEATHING CLIPS BETWEEN SHEETS ON ROOF WHERE BLOCKING IS NOT REQUIRED.

TYPICAL FLOOR/ROOF SHEATHING DETAIL

THIRD FLOOR FRAMING PLAN

SCALE: 1/4"=1'-0" 1



PLAN NORTH

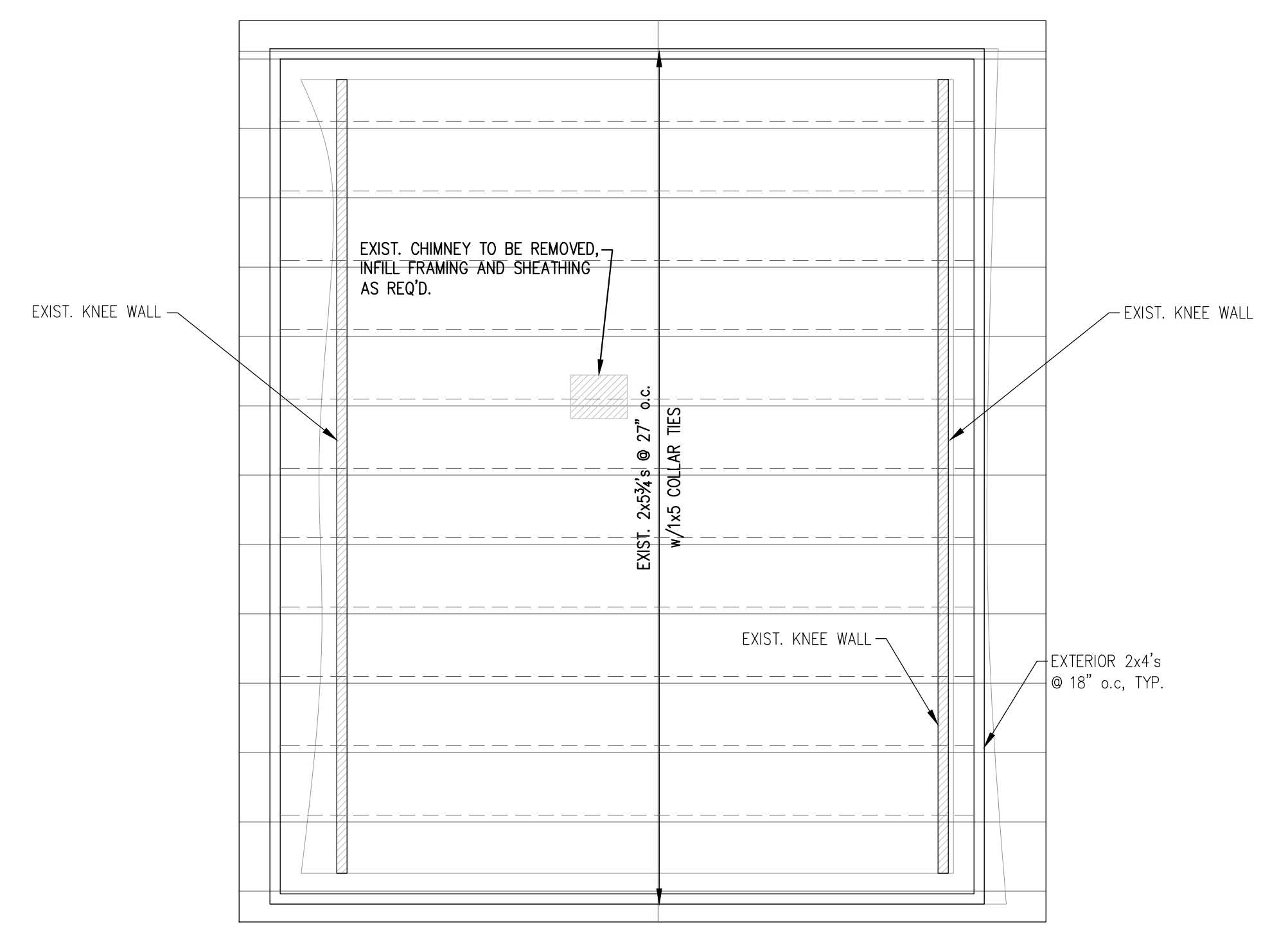

- NOTES:
- PROVIDE SIMPSON JOIST HANGERS AT ALL JOIST ENDS, TYP.
  - WINDOW HEADERS SHALL BE (2)-2x10's, U.N.O., SEE TYPICAL HEADER DETAIL S101
  - PROVIDE (3) 2x6 STUDS AT ALL COLUMNS AND CORNERS, U.N.O.
  - CONTRACTOR TO VERIFY EXISTING CONDITIONS AND PROPOSED FRAMING AS SHOWN ON PLAN AND NOTIFY ENGINEER OF ANY DISCREPANCIES PRIOR TO CONSTRUCTION
  - SEE TYPICAL SHEATHING DETAIL THIS DWG.

PLAN LEGEND

	SHEAR WALL
	BEAM
	HSS COLUMN
	COLUMN FROM ABOVE
	COLUMN BELOW
	COLUMN ABOVE AND BELOW
	HOLD-DOWN

ROOF FRAMING PLAN

SCALE: 1/4"=1'-0" 1

ISSUED	DESCRIPTION	NO.	CHKD.		DATE	
			BY	ED		
	FOR PERMIT ONLY	A	SJP		10-10-13	

S102

PRINTED: Oct 10, 2013