

5 PIPING CONNECTIONS
1" - 1'-0"

NOTE: THE GUY DISPENSER SUMP FOR GAS ISL SYSTEMS IS TO BE INSTALLED IN THE SUMP OF THE DISPENSER.

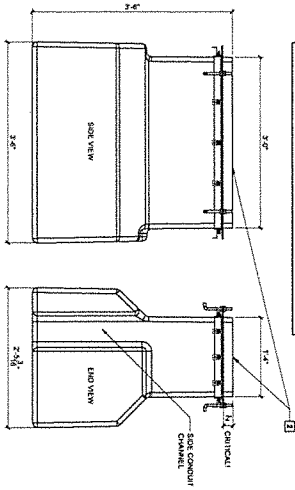

3 DISPENSER SUMP ELEVATIONS
1" - 1'-0"

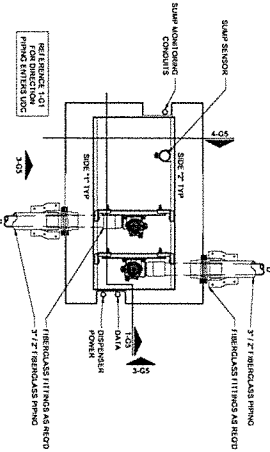

2 DISPENSER SUMP - PLAN VIEWS
1" - 1'-0"

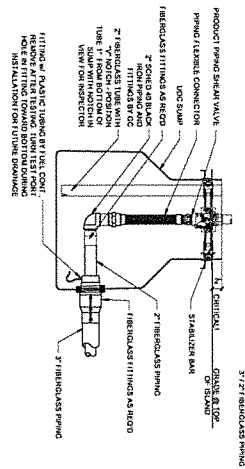

4 DISPENSER SUMP SECTION
1" - 1'-0"

END

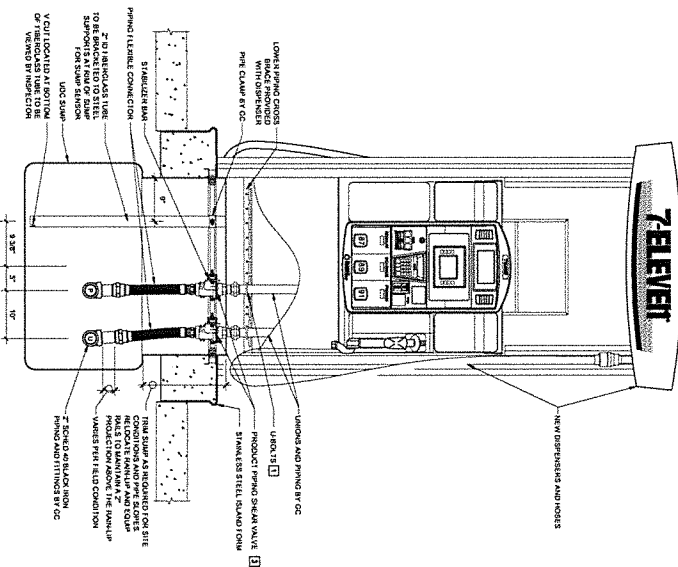

1 GILBARCO ENCORE 500 DISPENSER
1" - 1'-0"

GENERAL NOTES

1. ALL UNDERGROUND PIPING AND ELECTRICAL CONDUITS MUST BE INSTALLED AND CONFORM TO ALL LOCAL, STATE AND FEDERAL CODES AND REGULATIONS. ALL HYDROSTATIC TEST SHALL BE PERFORMED ON ALL UNDERGROUND PIPING AND ELECTRICAL CONDUITS AND PROPER INSTALLATION SHALL BE OBTAINED FROM THE LOCAL HEALTH DEPARTMENT.
2. SUMP TO BE CLEANED OF DEBRIS AND DRYED AFTER TESTING.

KEY NOTES

1. UNLESS OTHERWISE NOTED, ALL PIPING SHALL BE 3/4\"/>
2. UNLESS OTHERWISE NOTED, ALL PIPING SHALL BE 3/4\"/>
3. SUMP SECTIONS OF SUMP MUST BE MODIFIED TO FIT WITH THE DISPENSER.

Rev. #	Date	Description

7-ELEVEN, INC.
ONE ARTS PLAZA, 1722 ROUTH STREET, DALLAS, TEXAS 75221
7-11 #32532
27 WASHINGTON AVE
PORTLAND, ME 04101



CORE STATES GROUP
1700 INDUSTRIAL DRIVE, SUITE B
HOUSTON, TX 77058
PHONE (713) 985-2400
FAX (713) 985-6451

Job#: SEI-16360.0140
Scale: AS NOTED
Date: 04/07/15
Drawn By: WLJ
Checked By: CPS



SHEET
G5

DISPENSER AND SUMP DETAILS