

2 Level 1 Floor Plan  
3/16" = 1'-0"

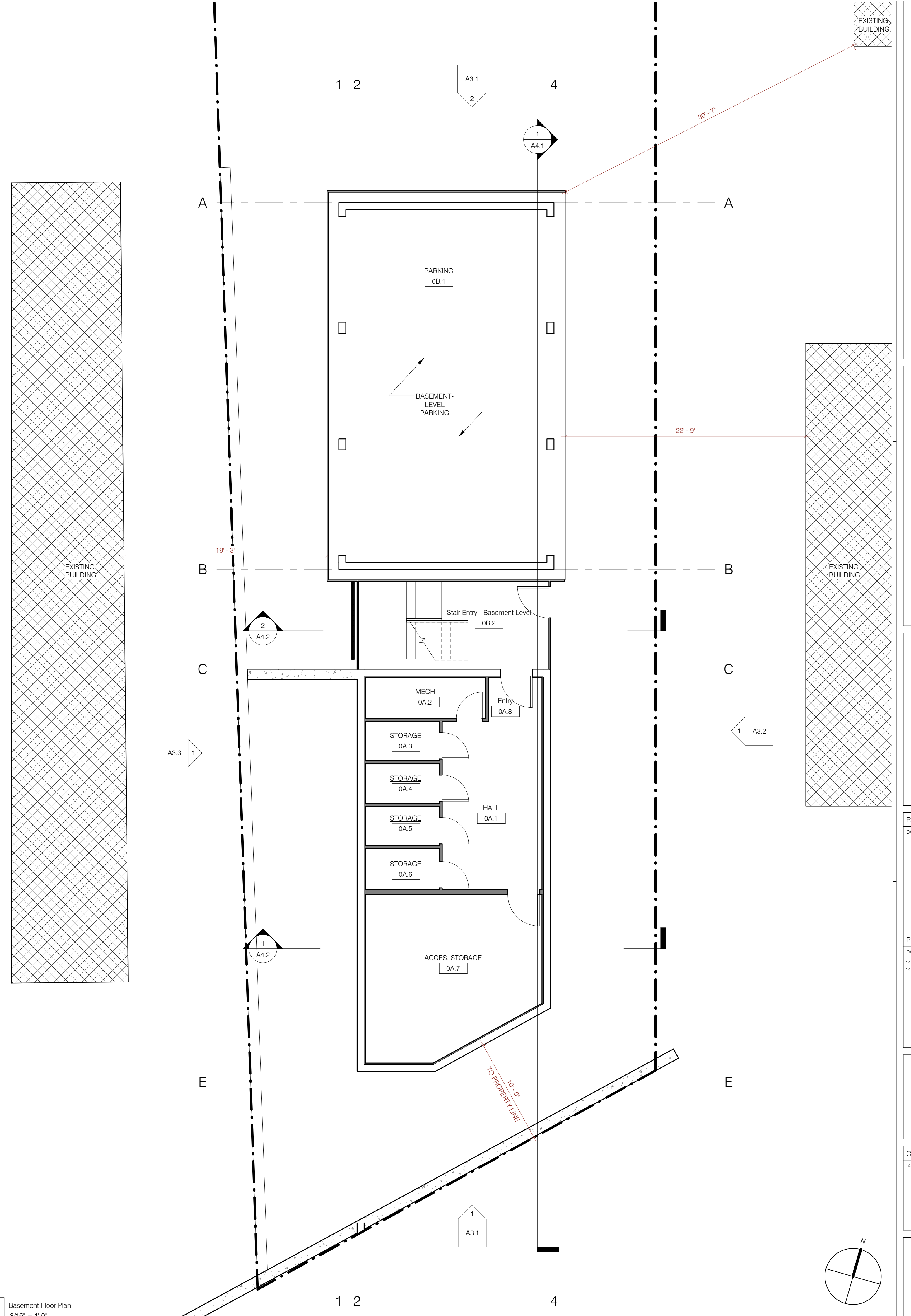

1 Basement Floor Plan  
3/16" = 1'-0"

**G·OLOGIC**

97 Cumberland Ave.  
Portland, ME 04101  
Project Number

Basement & Level 1 Plans

REVISIONS:	
DATE & DESCRIPTION:	

PAST ISSUES:	
DATE & DESCRIPTION:	
14-0121 For Consultant Review	
14-0129 Pre-Application Review	

CURRENT ISSUE:	
DATE & DESCRIPTION:	
14-0401 Preliminary Site Plan Review	

**A2.1**

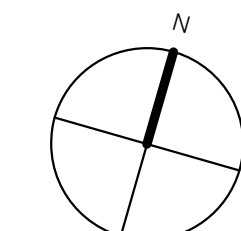
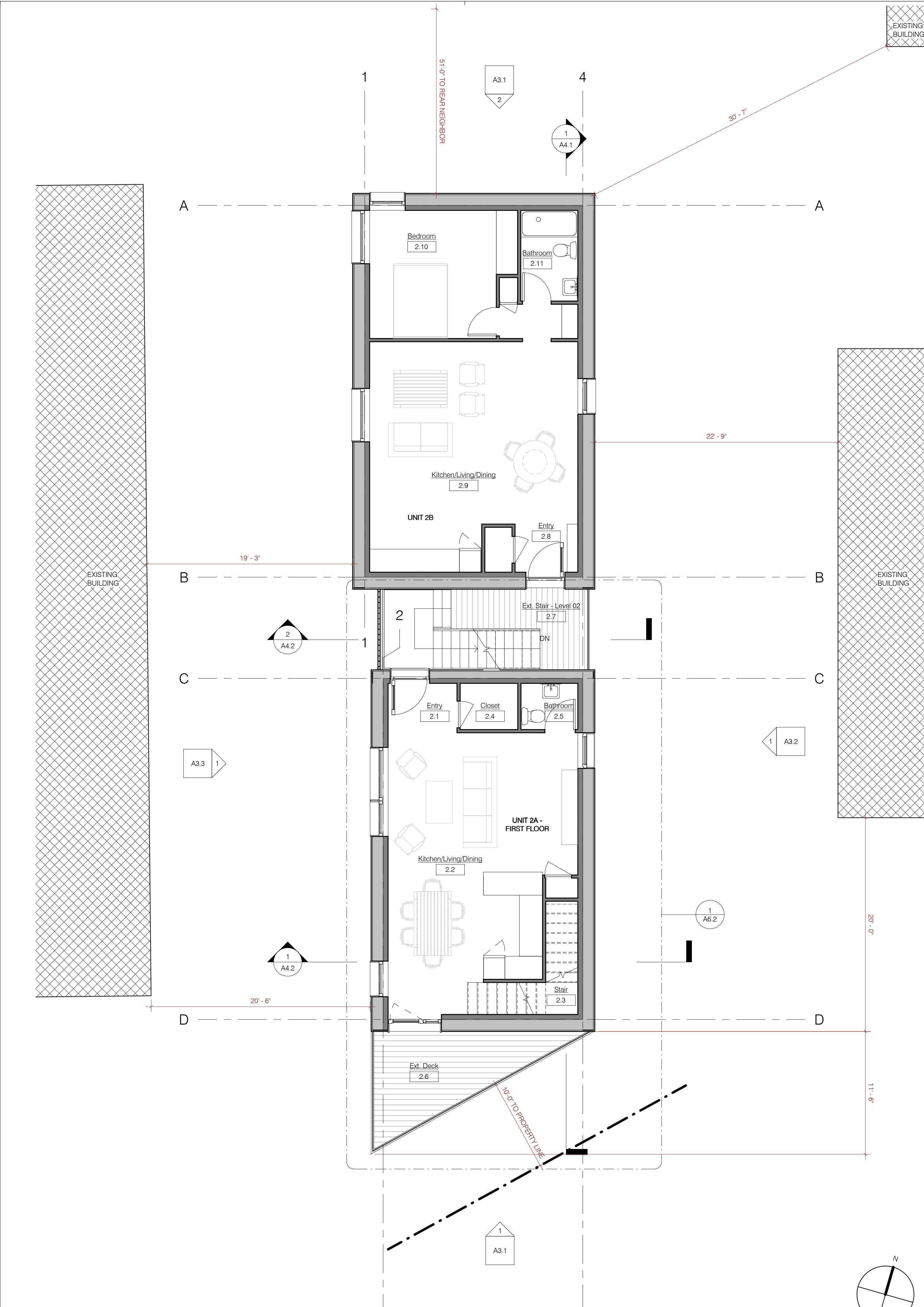
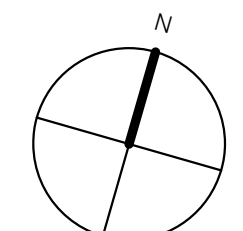
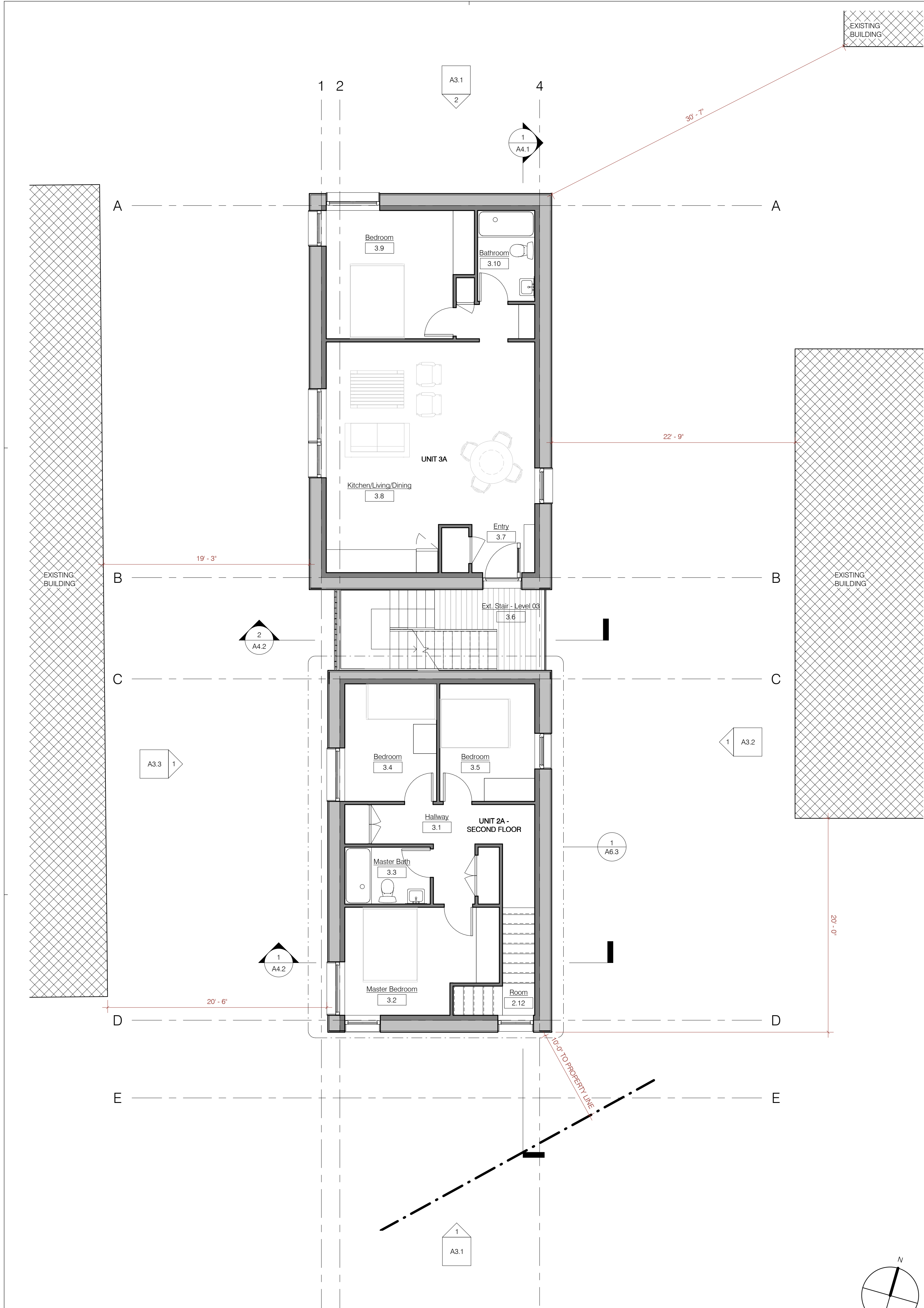

**G·OLOGIC**

97 Cumberland Ave.  
Portland, ME 04101  
Project Number

Level 2 & 3 Floor Plans

REVISIONS:	
DATE & DESCRIPTION:	

PAST ISSUES:	
DATE & DESCRIPTION:	
14-0121 For Consultant Review	
14-0129 Pre-Application Review	

CURRENT ISSUE:	
14-0401	Preliminary Site Plan Review

**A2.2**

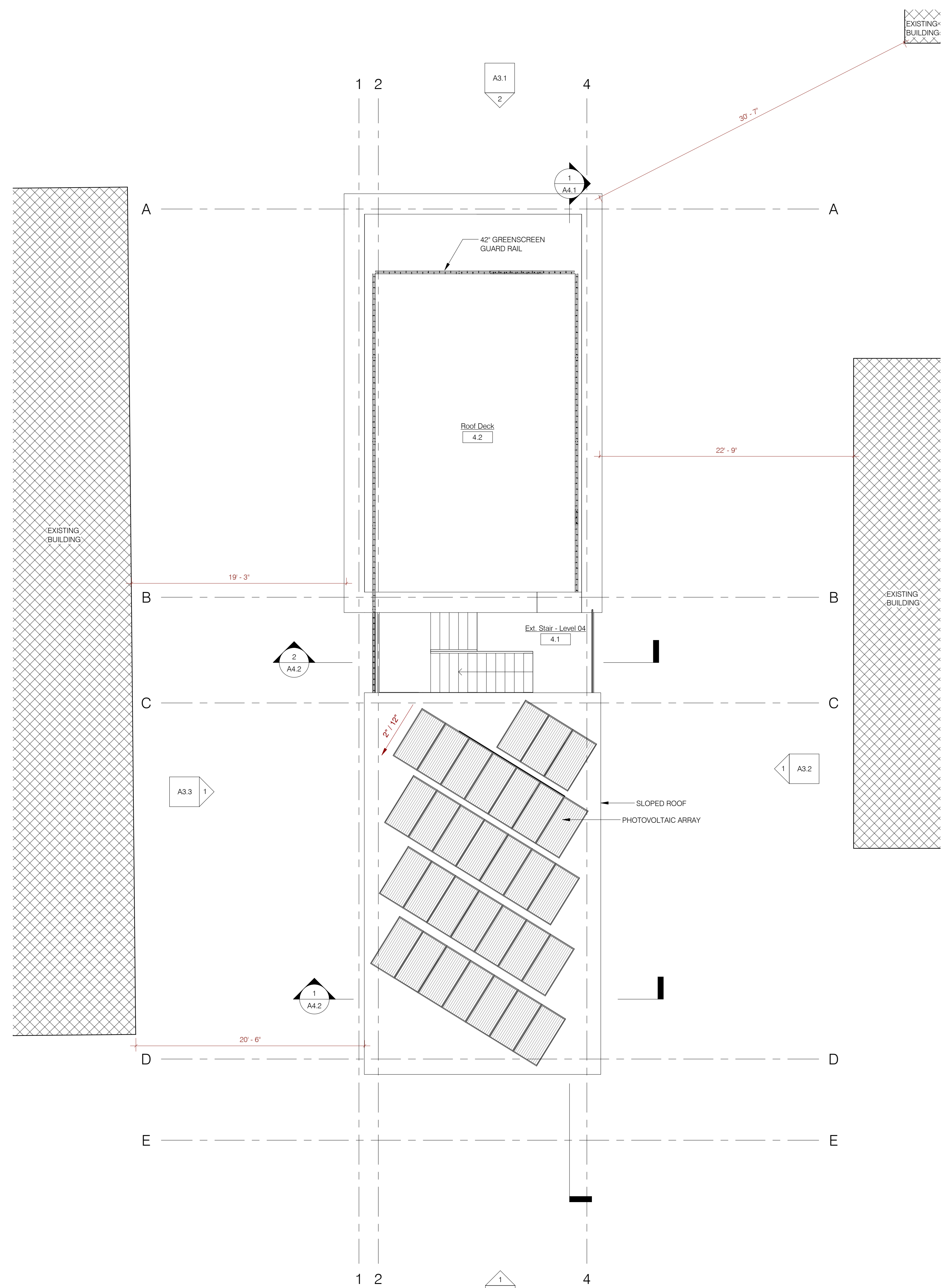

EXISTING BUILDING

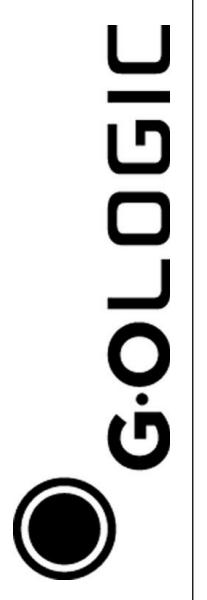

97 Cumberland Ave.  
Portland, ME 04101  
Project Number

Roof Plan

REVISIONS:  
DATE & DESCRIPTION:

PAST ISSUES:  
DATE & DESCRIPTION:  
14-0121 For Consultant Review  
14-0129 Pre-Application Review

CURRENT ISSUE:  
14-0401 Preliminary Site Plan Review

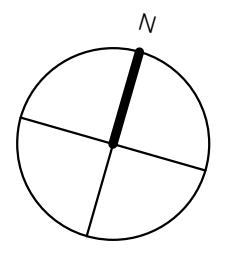

A2.3

1 Roof Plan  
3/16" = 1'-0"